Home Edition

TELEPHONE 383-4111

CLASSIFIED 386-2121

The Daily Colonist.

Vancouver Island's Leading Newspaper Since 1858

Cloudy, Showers

Weather Details On Page 2

No. 263—113th YEAR — VICTORIA, BRITISH COLUMBIA, FRIDAY, OCTOBER 22, 1971 — 10 CENTS DAILY 20 CENTS SUNDAY

Tories Triumph in Ontario

Davis
. . . 'feel very humble'

Liberals, NDP Mauled

TORONTO (CP) — Premier William Davis turned the Ontario general election into a run-away triumph for the Progressive Conservative party Thursday night, but late-night snags in returning offices left one riding in doubt and reversed two others.

The result was never in doubt, however, as the Conservatives, backed by a $4 million advertising campaign, started quickly in the east and rolled across the province.

The Canadian Press reported victory for the Tories at 8:39 p.m. EDT, 39 minutes after polls closed in the eastern time zones.

With one riding to come, the Conservatives had 78 seats of the 117-seat house, easily fattening their majority in the 1967 election.

The Liberals had 20 seats late Thursday night and the New Democratic Party 18. But results were fouled by close races and missing ballot boxes.

In Nipissing, returning officers reported Conservative Merle Dickerson the winner, but a late-night check showed the Liberal, Richard Smith, won the riding.

A similar foulup occurred in Toronto Dovercourt where NDP Steve Penner was originally declared the winner. But votes from a missing ballot box gave the riding to Conservative George Nixon.

The missing riding was Ottawa Centre where NDP allegations of irregularities have necessitated a recount. The Tory candidate was leading.

At dissolution Sept. 13, the Conservatives had 68 seats, the Liberals 28 and the NDP 21. There was one independent.

The two late-night changes meant the Liberals retained their position as official opposition. Earlier, it appeared there might be a tie between Liberal and NDP, something believed unprecedented in Canada.

The victory was a personal triumph for Davis, a boyish 42-year-old Brampton lawyer fighting his first election as party leader. He based his campaign on a something-for-

Continued on Page 2

Party Standings

	1971	1967
Conservatives	79	68
Liberals	20	28
New Democrats	18	20

Vote Tabulation

Conservatives	1,417,116	44.7%
Liberals	874,616	27.6%
New Democrats	863,090	27.2%
Others	16,983	0.5%

—AP

Canadians Beaudoin and Rose flank Gravel

Malik Protests in UN

Vandals Hit Soviet Mission

From UPI, AP

NEW YORK — Two teenagers slipped into the Soviet Mission to the United Nations Thursday and committed acts of vandalism and two men saying they belonged to the Jewish Defence League tried to haul down the Soviet flag outside the United Nations.

The incident at the mission took place a few hours after Soviet Ambassador Jacob Malik blamed a Wednesday night shooting incident at the Mission on a lack of security measures by U.S. authorities.

A boy and a girl, both 15, apparently entered the mission on Manhattan's East Side without difficulty, smashed the plate glass door and sprayed black paint inside the reception room. The two, who were not identified, were captured by a patrolman stationed outside the mission. They were ordered released in custody of their parents.

Two men trying to rip down the Russian flag from the row of 131 flagpoles outside the UN were taken into custody. About a dozen other demonstrators had chained themselves to the fence along First Avenue. Police clipped the chains and arrested the demonstrators.

At the UN, several delegates expressed anger over the Wednesday night attack on the mission by a rifleman and expressed concern for the safety of all diplomats in New York.

The shooting situation halted the China representation debate in the assembly for some hours.

It started when Malik interrupted the debate on a point of order and expressed out-

Continued on Page 2

13 Killed, 100 Injured In Glasgow Holocaust

GLASGOW (CP) — A mid-afternoon explosion tore through a busy shopping centre Thursday, killing at least 13 persons and injuring at least 100.

Cars from a rooftop parking lot toppled into the debris, hampering hundreds of police and firemen who clawed at the rubble to reach screaming victims.

The blast wrecked 15 stores on newly-built Busby Street in the prosperous Clarkston Toll district.

Police said first indications were that a gas main had exploded. Workmen had been in the area for two days trying to trace a leak.

A woman witness said the street was "littered with bodies."

"It is an absolute holocaust."

Thursday is pay day for many Glasgow families and Busby Street was at its busiest when the blast erupted.

One man was decapitated and his body thrown across the road.

Hours after the 3 p.m. blast, rescuers still were tearing at the rubble, calling time after time for teams of doctors and nurses to help trapped victims.

Nurses and physicians ran to the disaster scene from a health centre less than 100 yards away.

One of the nurses said: "I've never heard anything like it — just a 'whoom.' Then there were clouds of smoke and dust and I could hear people crying."

—AP

Glasgow woman, second left, shows shock

Two Named By Nixon For Court

WASHINGTON (AP) — Lewis Powell, a Richmond, Va., lawyer and former president of the American Bar Association, and William Rehnquist, an assistant attorney-general, were named by President Nixon Thursday night for the Supreme Court.

If confirmed by the Senate, the two will succeed Justices Hugo Black and John Harlan and bring the court up to full strength.

Nixon described both men as "conservatives, but only in a judicial, not a political sense."

INSIDE

Second Firm In Gas Race —Page 3

Keenleyside Tells Of UN Problems —Page 10

	Page
Bridge	28
Comics	17
Crossword	30
Entertainment	18, 19
Financial News	8, 9
Garden Notes	17
King Fisherman	25
Names in the News	16
Provincial Court	6
Sport	12, 13, 14
Women	22, 23

Kosygin Pledges To Help Red Migrants to Canada

● Ethnic groups dominate Kosygin protest. Page 7.

OTTAWA (CP) — Soviet Premier Alexei Kosygin has promised to intervene personally to hasten the reunification of willing Soviet citizens with families in Canada.

Prime Minister told the Commons Thursday:

"He assured me that the names were in the works now, that he would see to it personally, and that substantial advance would be made on this subject."

The prime minister was replying to questions following his talks with Kosygin in Ottawa this week.

Indications were that delays were caused by red tape rather than political considerations, Trudeau said, although the Soviet premier had added that some candidates for migration to Canada did not wish to leave, despite applications on their behalf by relatives in Canada.

Record Sale Forecast

MONTREAL (CP)—The Gazette says Canada and the Soviet Union are believed to be on the verge of signing a record wheat deal and are also negotiating for sales of several Canadian manufactured items.

MPs Picket White House For Amchitka Test Halt

WASHINGTON (CP) — Two Canadian MPs and a United States senator picketed the White House Thursday, calling on President Nixon to cancel a proposed nuclear explosion on Amchitka Island in Alaska.

For 20 minutes, bearing protest placards, the three legislators and a small group of protesters paraded in front of the presidential mansion as television and news cameras recorded the unusual event.

Mark Rose (NDP—Fraser Valley West), Lionel Beaudoin (Cred.—Richmond) and Senator Mike Gravel, Democrat from Alaska, carried signs saying "Canada Opposes Cannikin" and "Cannikin a Threat to Alaska and Canada."

The five-megaton device — equivalent to five million tons of TNT — was originally scheduled to be detonated early in October but has been delayed by court action.

The three legislators said it was the first time they had carried a picket sign in their lives.

The Canadian government has formally protested the planned explosion, and conservationists in the U.S. and abroad have opposed it because of fears it could set off an earthquake or damage wildlife.

Rose told reporters the two MPs had come at the invitation of Gravel, "otherwise I wouldn't have come." He explained that he would not be pleased to see U.S. congressmen picketing the prime minister's residence in Ottawa without being invited by a Canadian counterpart.

The NDP member said he had tried to enlist an all-party Canadian delegation to make the trip because all parties had supported the govern-

Continued on Page 2

Weather Satellite Plunges to Earth

SANTA BARBARA, Calif. (AP) — A satellite designed to forecast weather for the entire world failed to go into orbit Thursday and plunged to Earth 90 minutes after its launch, officials here said.

It represented a $10-million failure. The 686-pound satellite carried four television cameras, two scanning radiometres and its two-stage Delta rocket.

The space agency said the satellite veered out of control moments after the second-stage burn of its big Delta rocket and fell blazing into Earth's atmosphere.

The satellite had been expected to circle Earth in a 900-mile-high polar orbit.

Bourgault
. . . 'defeated like us'

Quebecer Cites 'Sell-Out' Similarities

'B.C. Needs Revolution'

VANCOUVER (CP) — British Columbia needs a revolution as much as Quebec does, Separatist leader Pierre Bourgault told 300 University of B.C. students Thursday.

"You have been defeated just as much as we have been defeated in Quebec," he said.

"You don't own your own resources and industries any more than the ordinary people in Quebec do."

Bourgault, founder of the Rassemblement Pour L'Independance Nationale, and since 1969 one of the leaders of the Parti Quebecois, was one of a series of speakers participating in "Quebec Week" on the UBC campus.

He told students that in Quebec 82 per cent of the people, the French-speaking people, own or control only 12 per cent of the economy. He said Quebec's standard of living is 28 per cent lower than in Ontario and 50 per cent lower than in the United States.

"These are the 'benefits' of collaborating with the U.S.," he said.

Bourgault said natural resources of B.C. have been "literally swallowed" by speculators.

He said Premier Bennett "sells you and yours for almost nothing — sometimes he will even pay the Americans to help them take over."

He said Canadians help Americans buy them out with Canadian money.

"On a $20 million deal, the Americans can sometimes put up $2 million in U.S. money, get some federal grants, get tax concessions and borrow the rest from Canadian banks. Then the Americans end up with control, decision-making and all the profits."

Bourgault said the Parti Quebecois is not radical enough, but that a new manifesto is being drawn up which "will go much further than people expect."

"But what would help us in Quebec more than anything else is if you start your own revolution here in B.C. Then it would be much easier for us to collaborate with you."

Gorde Hunter

Jailbird's Lament

THE MAN'S name is Lou Torok but at this writing he is a number — number 129,606, Chillicothe Correctional Institute, Ohio.

He is presently paying for a life of crime — a life, incidentally, which he obviously regrets, if you'll follow on and read his letter to his son.

He wrote to the editor of The Cincinnati Enquirer, but let him tell it in his own words.

"I am an inmate at Chillicothe Correctional Institute. Since I have a young son, more than anything else in the world I would like to let him know what an utter waste of human life imprisonment really is.

"Recently I put my thoughts on paper in a letter to him. I hope you will publish it in the hopes it will do some good for other boys."

I think Torok's letter is applicable anywhere in the civilized world.

"DEAR SON:

"When I broke the law and ended up in prison I didn't know that it would hurt you and your mother so much. I wish I could stand beside you now and help you when the kids at school call you a jailbird's kid. But since I am in prison, I am unable to help you. You must help yourself. That's why I am writing this.

"There are some things you should know. This is not the first time I have broken the law. I started my life of crime when I was your age.

"I started by stealing candy bars from the grocery store near our house. I got away with it. It was fun and it was easy.

"Soon I began to steal larger things. Then, one day I found out how easy it was to go into houses when the owners were away. I was heading for the big time and didn't know it.

"ONE DAY I got caught stealing in the grocery store. I told the grocer I had 'forgot' to pay for the stuff — he let me go. I wish now that he had called my parents or the police.

"I think this grocer actually started me on my life of crime by showing me how easy it was to 'con' a sympathetic bleeding-heart adult.

"I thought the cops were a bunch of fools and I was the one with the brains.

"The world I lived in as a teenager was made for pleasure. I tried everything. If there had been drugs in those days I would have tried them.

"There will be many times when you will hate me for what I have done. Please don't waste your hate on me. Learn to hate the cruelty and indifference in this world that hide behind the mask of ordinary people's faces. Learn to hate the poverty that makes so many persons turn to crime to fill their basic needs.

"LEARN to hate the ignorance that allows a child to drop out of school before he is properly prepared to earn a living for himself. Learn to hate the prejudice in everyone that makes people suspicious of anyone who does not think like them, dress like them, talk like them, or go to the same denomination church as they so righteously do. Learn to hate those who preach hatred.

"Son, I don't want you to end up like me in prison. But remember, if you break the law, any law and get away with it, you may eventually end up like your father spending many years behind bars. Don't risk it.

"You may be looking for a thrill to pass the time, but that thrill can cost you a lifetime of imprisonment.

"PLEASE think about it. Do yourself and Mom a favor. Stay out of prison."

Torok is not likely to win any raves for Pulitzer-calibre writing, but in his own earnest prose he might be the catalyst to save many young lives from the despair of the terrible drudgery of prison life.

IF INDEED his son is spared such an ignominious fate because of this letter, then the value of the letter would be incalcuable. And if other youngsters read and heed the obvious truths it proclaims, then Torok will have, to some extent, cleared the slate against himself. He will have done a service, a favor.

I hope Lou Torok's letter to his son will be read by many sons—and digested thoroughly.

YOUR GOOD HEALTH

Low Platelet Count

By G. T. THOSTESON, M.D.

Dear Dr. Thosteson: An infant born last month is said by the pediatrician to have a low count of "platelets." In all my 80 years this is the first time I have heard of platelets.

The child has the appearance of a perfect child in coloring and general behavior. He is being kept in the intensive-care section in hopes that the platelet count will build up to normal.

Can you enlighten us about platelets and what the lack of normal quantity portends? — H.C.H.

As is true with all sorts of topics, there are lots of things in health and medicine you may not hear about until you become directly involved with them.

To explain platelets, you know that when there is bleeding the blood automatically forms clots to stop the bleeding. This is done by certain types of particles in the blood stream — and one type of particle, the platelet, is the one that initiates this clotting action.

Insufficient platelets means slower clotting. An example of this is when there is trivial bleeding below the surface of the body. Ordinarily it would be stopped so quickly it wouldn't be noticed. But with a deficiency of platelets, there is a greater seepage of blood, and a red or purplish spot appears, resembling a bruise. This deficiency is called thrombocytopenia. Platelets are also kllled thrombocytes.

Deficiency can occur because the bone marrow does not proudce enough platelets. Alternatively, enough may be formed but an excessive number are being destroyed by the spleen.

In older children deficiency can follow an infection, or be related to allergy or drug sensitivity. There is also a hereditary or congenital form of thrombocytopenia — in which case other members of the family also have a platelet deficinecy. This, however, is rare.

Apparently the infant you write about (a grandchild, perhaps? has some unusual bleeding problem, or exhibited the "bruising" phenomenon, so a study was made of the blood, revealing the lack of enough platelets.

Platelets can be extracted from blood and given in the form of transfusions. In the case of the baby we're talking about today, I would assume that further studies will be made to determine whether the deficiency is caused by excessive destruction in the spleen.

The Weather

OCT. 22, 1971

Cloudy with rain showers; winds southwest 20; Thursday's precipitation nil; sunshine nil; recorded high and low at Victoria 52 and 43; today's forecast high and low 55 and 43. Today's sunrise 7:44 a.m., sunset 6:12 p.m.; moonrise 11:41 a.m., moonset 7:26 p.m. Saturday outlook: sunny periods.

East Coast of Vancouver Island — Gale warning in effect for Georgia Strait; periods of rain changing to showers this afternoon; winds southeast 15; Thursday's precipitation .02 inches; recorded high and low at Nanaimo 51 and 38; forecast high and low 52 and 40. Saturday outlook: sunny periods.

West Coast of Vancouver Island — Cloudy with showers at times heavy; winds southwest 20; forecast high and low at Tofino 50 and 45. Saturday outlook: cloudy with sunny periods.

North Coast — Cloudy with showers, at times heavy; winds southerly 25. Saturday outlook: cloudy.

Extended outlook, Sunday through Tuesday — mostly fair Sunday and Monday, rain Tuesday. Highs rising to 50s Tuesday, lows mostly 35 to 45.

READINGS

	Max.	Min.	Precip.
St. John's	40	36	—
Halifax	56	44	—
Fredericton	61	38	—
Charlottetown	50	36	—
Montreal	67	45	—
Ottawa	59	40	—
North Bay	72	48	—
Thunder Bay	52	46	.18
Kenora	59	38	—
Winnipeg	59	34	—
Churchill	42	36	—
The Pas	56	34	—
Brandon	56	35	—
Regina	54	38	.37
Saskatoon	56	27	—
Prince Albert	55	23	—
North Battleford	54	22	—
Swift Current	52	32	—
Medicine Hat	54	28	—
Lethbridge	52	22	—
Calgary	50	23	—
Edmonton	53	15	—
Cranbrook	48	26	—
Castlegar	49	32	—
Penticton	51	29	—
Revelstoke	48	38	.06
Princeton	44	25	—
Vancouver	52	44	Trace
Prince Rupert	48	41	1.58
Comox	50	46	.08
Prince George	48	28	—
Kamloops	53	36	—
Whitehorse	29	18	Trace
Fort St. John	44	29	—
Vernon	38	32	—
Salmon Arm	48	31	—

TIDES AT VICTORIA HARBOUR

	Time	Ht.	Time	Ht.	Time	Ht.	Time	Ht.
	H.M.	Ft.	H.M.	Ft.	H.M.	Ft.	H.M.	Ft.
21	06.00	8.0	09.00	7.9	13.25	8.8	22.30	2.1
22	06.15	8.2	10.10	8.2	13.25	9.0	23.10	2.0
23	13.45	9.1	23.50	2.1				
24	14.10	9.1						
25	00.35	2.2	10.45	8.6	12.15	8.6	14.50	9.0

TIDES AT FULFORD HARBOUR

	Time	Ht.	Time	Ht.	Time	Ht.	Time	Ht.
	H.M.	Ft.	H.M.	Ft.	H.M.	Ft.	H.M.	Ft.
21	07.25	10.8	12.00	9.2	16.20	10.3	23.55	2.5
22	08.20	11.0	12.55	9.6	16.35	10.3		
23	00.30	2.4	09.10	11.0	13.50	9.9	17.05	10.2
24	01.10	2.4	10.25	11.0	15.25	10.0	16.55	10.0
25	01.55	2.6	11.10	11.3	17.00	9.8	18.00	9.8

Tories Sweep Ontario

the-people theme and the party was known as the Bill Davie Party in advertising.

It was a big gamble that worked.

"I think the win indicated very clearly that the people of this province are looking for leadership," said Davis, who easily won his own riding of Peel North by 19,061 votes.

"And I feel very humble, very gratified at the confidence that has been expressed by all the people of Ontario in me, in my colleagues. And I can only assure them that in the years that lie ahead we will make every effort to justify the confidence they have placed in us."

NDP Leader Stephen Lewis, 33, who squeaked to victory in his riding of Scarborough West by only 415 votes, conceded defeat provincially early and admitted he learned a bitter lesson about media advertising.

"People will buy the product even if they say they don't like it, if it's being sold often enough."

Liberal Leader Robert Nixon, 43, swept to victory in Brant riding by 2,744 votes. He was philosophical in defeat.

"I have no regrets at all. But I feel Ontario will not be well served by a smaller opposition in the house."

With the two seats doubtful, the Conservatives gained seven seats from the NDP and five from the Liberals. They dropped two seats to the Liberals and one to the NDP.

From Page 1

Geza Matrai, the Toronto man charged with committing common assault on Soviet Premier Alexei Kosygin, received only 230 votes in the election.

Matrai, a former Edmonton resident, ran in Toronto High Park riding under the Social Credit banner, although he has been repudiated by the national party.

Election day dawned bright and clear throughout most of the province and voters flocked to the polls in record numbers. With nearly 16,000 of the 18,575 polls reported by late Thursday night, the turnout was 2,840,162, or 86 per cent.

This election, about 4.4 million were eligible to cast ballots compared with 3,685,755 in 1967, when 2,419,710 voted for a turnout of more than 65 per cent.

Davis carried his entire 24-member cabinet back into the legislature and there were no major upsets for the Conservatives.

Among the prominents, one of the major surprises was the defeat of Bruce Kidd, former Olympic and Commonwealth Games runner, who was standing for the NDP in the Toronto riding of Beaches-Woodbine.

Phil Givens, former MP and former mayor of Toronto, won for the Liberals in the Toronto riding of York Forest-Hill but the Liberals' other prime candidate, True Davidson, former mayor of East York, failed to win in Toronto York East.

A total of 383 candidates entered the election, with all three parties fielding full slates. In addition there were 22 independents, five Communists and five Social Credit candidates.

Party Gains

PC from NDP	7
PC from Lib	6
Lib from PC	2
NDP from PC	1
NDP from Lib	3
Doubtful	1
Unchanged	97
Total	117

From Page 1

Soviet Mission

rage at the shooting into the mission by a rifleman situated on the roof of Hunter College across the street.

United States Ambassador George Bush expressed regret and condemned the act as cowardly and hostile.

But later, Malik rose to speak again and gave an arm-waving impassioned denunciation of the radical Jewish Defence League — which he blamed for the attack — Rabbi Meir Kahane, leader of the JDL, Zionism in the U.S., and Israel.

While Malik even managed to criticize Britain's Conservative government, he made no reference to the demonstrations against or an attack on Soviet Premier Alexei Kosygin during his Ottawa visit.

Bush seemed to be referring to Canada when he said at one point that the ew York police were doing their best to protect the Soviet mission, but that "all would agree that the hidden coward cowering on some rooftop is tough to protect against in New York or any other capital of the world."

As he said that he raised his hand in the general direction of the Canadian delegation.

Malik took a swing at the British government for its "provocative act," a reference to the expulsion of 90 Soviets in Britain on charges of espionage.

But he saved most of his invective for Kahane, whom he described as a "fascist and a racist."

Kahane was refused entry into Canada this week when he attempted to reach Ottawa to demonstrate against Kosygin. He got no farther than Montreal.

Malik accused Israel of giving instructions to Kahane and the JDL and of fomenting a compaign of slander against the Soviet Union on behalf of Soviet Jews.

He said that Israeli statements to the contrary, Jews in the Soviet Union receive equal treatment with other Russian citizens.

Israeli Ambassador Josef Tekoah accused Malik of using "anti-semitic terms reminiscent of the darkest czarist days."

He said petitions he had transmitted to various UN officials on behalf of Jews in the Soviet Union belied Malik's statements.

From Page 1

MPs Picket

ment resolution in Parliament last Friday opposing Cannikin — code name for the Amchitka blast — and all other nuclear testing.

The Conservatives had planned to send someone but the plan had fallen through, he said. He said he "has it on fairly good authority" that Liberal MPs were discouraged by the government from taking part "because picketing was somehow undignified or something."

Gravel said he "still thinks the chances are 50-50" that Nixon will cancel the test, although no word has leaked from the White House about the president's views. Nixon has not replied to a recent Gravel request that the senator be allowed to present the anti-Cannikin case to him personally.

Gravel suggested jokingly to the MPs that, since Canada has "done all the peaceful things" to protest the detonation, "the next possibility is maybe to go to war."

Easy Victory

Yarrows bombed Strawberry Vale, 63-7, Thursday night in a Victoria and District Basketball Association bantam girls game at Central Junior High School.

Alix Bawlf led Yarrows with 19 points and Janice Turner contributed 13 points to the victory.

RELIEVES TOOTHACHE FAST
Millions use ORA-JEL for quick relief. Get dependable ORA-JEL with the Good Housekeeping Seal.
ora-jel

INTELLIGENCE ENERGY • HAPPINESS
ENJOY
TRANSCENDENTAL MEDITATION
INTRODUCTORY TALK
Fri., Oct. 22, 8 p.m.
1270 Pandora Ave. Info—386-0282

Buy-Sell-Trade Through Classified

B
SALE
OCTOBER SALE DAYS
at
VICTORIA'S LEADING GARDEN CENTRE
FRI., SAT., MON.
Oct. 22, 23, 25
BEE HERE EARLY!

JAPANESE MAPLES
RED CUT LEAF (Two Sizes)
5.39 and 2.69 each
LACE LEAF Each 4.49

BULBS
For that border you always forget until it is too late.
Ranunculus (6 colors) per dozen 1.69
Anemones Caen and St. Brigid, per dozen 49¢
Crocus (Blue and yellow) 2 dozen for 1.69

TULIPS
Red Emperor Early, Special, doz. 1.59
Rose Copeland SPECIAL, dozen 99¢

SMALL FRUITS
RASPBERRIES Bdle. of 10 1.89
BLUEBERRIES 3 varieties. Each 1.99
GRAPES 10 varieties. Each 1.39
BOYSENBERRY, LOGANBERRY, YOUNG BERRY Each 1.39
CURRANTS 3 varieties. Each 1.39
RHUBARB Each 49¢
ASPARAGUS Bdle. 99¢
PERENNIALS Popular varieties Ea. 49¢

LEAF RAKE
THERE'S MORE FOR YOU DOWNTOWN
Bamboo head with broom stick handle. Each 1.95

Buckerfield's LIMITED
506 PANDORA AVENUE 384-7181

Woolco
3 DAYS ONLY
Buy It Now When You Need It With a Woolco Charge!
BIG JOHN
MADE IN CANADA BY SUNBEAM SHOES LTD.
A REAL MAN'S BOOT
Insulated Boots
• Glove soft steerhide leather . . . treated with Formula 129 for extra acid resistance.
• No sole stitching to come loose or rot.
• Wide tempered steel shank.
• Nylon stitching at points of strain.
• Patented Cema vulcanized construction; action tread sole will outlast others. 6-12. Brown only.
STEEL TOES—For added safety. Pair $20
$17 Pair
Personal Shopping Only, Please!
Shop Early While Quantities Last!
Open Monday to Friday 10 a.m. to 10 p.m.
Saturday 9 a.m. to 10 p.m.
Town and Country Shopping Centre, Douglas St. and Saanich
Because We're a Department Store...
WE'VE GOT EVERYTHING YOU COULD WANT
And Because We're Woolco
YOUR SHOPPING COSTS YOU LESS!

Second Fir

Pi

VANCOUVER (CP) — formal fight for the righ serve Vancouver Island natural gas is indicated an announcement this w by Centennial Natural Pipeline Ltd. of Vanco that it would take its prop before the Public Util Commission.

Centennial plans to c lenge Malaspina Gas Pipe

Lawrence Goff, 3 fornia gunsmith, hol ing testimony before Security Committee Washington. Goff

Bank Pai Sentenced

SUMMERSIDE, P. E (CP) — Two young bank ountants were sente Thursday to two-year te in penitentiary for theft $414,747 from the local C dian Imperial Bank of C merce branch.

Archibald MacLeod, 28, William Angus MacDo 29, showed no emotion.

Lawyer For Tory

VANCOUVER (CP) — yer Derril Warren, 32, nounced Thursday his i tions of running for the vincial leadership of the gressive Conservative p at its convention here 19-20.

He joins John Green, lisher of a weekly newsp at Agassiz and a renow Sasquatch hunter, in chal ing present leader John Wolf.

The party's B.C. h quarters also said Thur that Reg Grandison, 32, p to announce his candi formally next week.

"It's time for a change I really believe I have s thing to offer," Warren at a news conference.

He said de Wolf had

Cortinas Recalled For Fault

OAKVILLE, Ont. (CP Ford Motor Co. of Ca Ltd. said Thursday it is calling 5,193 of its 1970-m Cortinas for repairs bec of a possible fault in the si ing mechanism.

The parent company in United States is reca 12,810 Capris and Cortina primarily Capris — for same reason.

The cars being req were built between cember, 1969, and July, at Ford plants in the U Kingdom. Cortinas were built in Germany.

A Ford Canada spokes said there had been two ported incidents of brea of the steering mechanis the U.S. but neither res in an accident. There been no reported inciden Canada.

The Ford spokesman failure of the steering as bly was possible.

there were
ve Commu-
cial Credit

RELIEVES TOOTHACHE FAST
Millions use ORA-JEL for quick relief. Get dependable ORA-JEL with the Good Housekeeping Seal.
ora-jel

PPINESS
MJOY
TRANSCENDENTAL MEDITATION
INTRODUCTORY TALK
Fri., Oct. 22, 8 p.m.
1270 Pandora Ave. Info—386-0292

Trade Through Classified

OCTOBER SALE DAYS
at
VICTORIA'S LEADING GARDEN CENTRE
HERE EARLY!
SMALL FRUITS
RASPBERRIES Bdle. of 10 1.89
BLUEBERRIES 3 varieties. Each 1.99
GRAPES 10 varieties. Each 1.39
BOYSENBERRY, LOGANBERRY, YOUNG BERRY Each 1.39
CURRANTS 3 varieties. Each 1.39
RHUBARB Each 49¢
ASPARAGUS Bdle. 99¢
PERENNIALS Popular varieties Ea. 49¢
LEAF RAKE
THERE'S MORE FOR YOU DOWNTOWN
Bamboo head with broom stick handle. Each 1.95
rfield's
LIMITED
E 384-7181

uy It Now
en You Need It
a Woolco Charge!
17
Pair
artment Store...
HING YOU COULD WANT
Woolco
STS YOU LESS!

Second Firm in Island Gas Race

Pipeline Challenge

VANCOUVER (CP) — A formal fight for the right to serve Vancouver Island with natural gas is indicated with an announcement this week by Centennial Natural Gas Pipeline Ltd. of Vancouver that it would take its proposal before the Public Utilities Commission.

Centennial plans to challenge Malaspina Gas Pipeline Ltd. which was chosen Sept. 30 by the provincial government as the most appropriate company to seek PUC approval to serve the island.

Centennial and Malaspina both submitted proposals to build a pipeline from Williams Lake overland to Powell River and underwater to Vancouver Island.

It is also possible that British Columbia Hydro, which submitted a plan to build across the southern end of Georgia Strait, may enter the fight.

Dr. Gordon Shrum, Hydro chairman, said Wednesday that the matter of the pipeline will be placed before the directors of the crown utility company next Monday.

"We have been advised unofficially that we can make our own submission," he said.

Charles Bailey, president of Centennial, said that the application is made at the invitation and with the approval of commercial transport minister Frank Richter.

In Victoria, Richter Thursday denied any knowledge of cabinet ministers encouraging other companies besides Malaspina to apply for PUC approval.

The minister said it was up to the commission to decide whether any other company may apply for a certificate of convenience and necessity.

Malaspina, Richter said, "more clearly" than any other applicant met the government's specifications for the job but "as far as Centennial, Hydro or any of the others are concerned they can intervene and question any proposals put forward (by Malaspina)."

He added that if the PUC finds more than one company has met the specifications laid down by the government, it will make its decision on technical grounds.

—AP

Informants Surface

Lawrence Goff, 30-year-old California gunsmith, holds M-1 rifle during testimony before House Internal Security Committee Thursday in Washington. Goff and wife Betty Sue, right, said they had been undercover informants for FBI and told committee that Maoist militants organized violent San Jose demonstration against Nixon last year.

Canadian Route 'Superior'

VANCOUVER (CP) — A pipeline across Canada to carry Alaskan oil to mainland United States markets was described Thursday night as "vastly superior" to a cross-Alaska pipeline by a former scientific adviser to President Nixon.

David Freeman told a University of British Columbia audience that Nixon and Prime Minister Trudeau should name representatives "at once" to discuss the trans-Canada pipeline alternative before any decision is made which commits the U.S. to the heavily-favored trans-Alaska route.

"If we go our separate ways in marketing the petroleum resources in Alaska and the Canadian North, the best interests of both nations will suffer in the process," he added.

Bank Pair Sentenced

SUMMERSIDE, P.E.I. (CP) — Two young bank accountants were sentenced Thursday to two-year terms in penitentiary for theft of $414,747 from the local Canadian Imperial Bank of Commerce branch.

Archibald MacLeod, 28, and William Angus MacDonald, 29, showed no emotion.

Memphis Mayhem

Cruiser in Rush Kills Black Boy

MEMPHIS, Tenn. (UPI) — Racial turmoil continued for the third night in a row in Memphis Thursday and a three-year-old black boy was struck and killed by a police cruiser on way to a firebombing.

The incident came as street violence appeared to be waning. Police said incidents of arson, looting and vandalism were tailing off and tactical police units were removed from many predominantly black areas.

"There was nothing that could be done," said chief traffic Insp. W. O. Crumby about the fatality. "The child darted in front of the car and was dead on arrival at a hospital."

The child's mother was standing about 50 feet away in a yard, he said. A four-car unit had been dispatched to investigate the firebombing, he said, and the child ran in front of the second car.

Earlier, arson, panic and bomb threats forced the closing of three schools in another act stemming from the alleged beating death of a Negro youth following a police chase.

Lawyer Third Hopeful For Tory Leadership

VANCOUVER (CP) — Lawyer Derril Warren, 32, announced Thursday his intentions of running for the provincial leadership of the Progressive Conservative party at its convention here Nov. 19-20.

He joins John Green, publisher of a weekly newspaper at Agassiz and a renowned Sasquatch hunter, in challenging present leader John de Wolf.

The party's B.C. headquarters also said Thursday that Reg Grandison, 32, plans to announce his candidacy formally next week.

"It's time for a change and I really believe I have something to offer," Warren said at a news conference.

He said de Wolf had encouraged him to run for the leadership, although he didn't personally support his candidacy.

De Wolf had brought the party through some troubled times, said Warren, but now the situation required a "vigorous, youthful insurgent" as leader.

Cortinas Recalled For Fault

OAKVILLE, Ont. (CP) Ford Motor Co. of Canada Ltd. said Thursday it is recalling 5,193 of its 1970-model Cortinas for repairs because of a possible fault in the steering mechanism.

The parent company in the United States is recalling 12,810 Capris and Cortinas — primarily Capris — for the same reason.

The cars being recalled were built between December, 1969, and July, 1970, at Ford plants in the United Kingdom. Cortinas were also built in Germany.

A Ford Canada spokesman said there had been two reported incidents of breakage of the steering mechanism in the U.S. but neither resulted in an accident. There have been no reported incidents in Canada.

The Ford spokesman said failure of the steering assembly was possible.

DIAMONDS
are for ALWAYS
and always

A truly great selection of fine diamond jewellery featuring many colored precious stones, such as rubies, sapphires, emeralds and others. Choose now from Francis' treasure chest of gems.

Diamond Rings from $75
Sapphire and Diamonds from $300
Emerald and Diamonds from $500
Ruby and Diamonds from $325
and other fine jewellery pieces

Budget Terms
Open 9:00 to 5:30 Daily
Friday 9:00 to 9:00

F. W. FRANCIS LTD.
1684 Douglas St. Phone 384-7611
(Kitty Corner from the Bay)
FREE PARKING in Fisgard Civic Parkade

25 years!
You've come a long way Stan and Henry.

Toyota adds its congratulations to Stan Hitchman and Henry Saunders on their 25 years of solid partnership. Their's is the kind of business relationship we can all admire. And Toyota is proud to have been associated with them both these past six and a half years. Early in 1965 Stan and Henry opened the first Toyota dealership in Victoria. They were then and are now the solid type of dealers we like to have with us.

Saunders & Hitchman Sales And Service
2040 Cadboro Bay Road, Victoria. 592-2471.
That's where you'll find Stan and Henry . . . still going strong after 25 years.

Canadian Motors Industries

S&H It's Our Fabulous 25th Anniversary

Month-long celebrations mark the 25-year partnership success of Saunders & Hitchman . . . your Toyota Dealer in Victoria!

Last Week's PRIZE WINNERS
Weekend for two at Island Hall, Gertrude Amos, 1050 Transit Rd.
Dinner for two at Oak Bay Marina Restaurant, Rob MacDonald, 2983 Larkdowne.
Transistor Radio, W. E. Marshall, 1377 Hampshire Rd.
Man's Robe, Merle West, 1367 Abenby
Electric Fry Pan, Mrs. E. T. Hinde, 1736 Taylor
Electric Can Opener, G. Drewery, 581 Rockingham Rd.
Bathroom Scales, G. Page, 1724 Midgard
Polaroid Camera, D. Huggins, 1657 Richardson
Rod and Reel, H. E. Lukey, 2284 Phyllis
LP Records, C. A. Milroy, 2011 Terrott; Bruce McFadyen, 600 Moss; S. O. Rourke, 1988 St. Ann
Travel Book, G. Burnell, 1914 Casa Marcia
Esquimalt Ice Skating Passes, Mrs. J. Redden, 1758 Emerson; Mrs. E. Vidal, 3946 Telegraph Bay; R. W. Nelson, 245 Michigan
Esquimalt Hockey Passes, Mrs. Vera Clement, 1252 Chapman; R. W. Phillip, 738 Humboldt; C. R. Sworder, Shawnigan Lake
Wax Museum Passes, D. Morrison, Sooke, B.C.; W. Flail, 1540 Thornhill Crescent; A. Brown, 45 Cook St.

Call in now . . . test-drive a new Toyota . . . look over the great used car values on display . . . get gas, outstanding service . . . or just inspect our newly-enlarged service and parts facilities. You might win a wonderful prize, just by visiting Saunders & Hitchman, your headquarters for:

TOYOTA!
FREE Coffee . . . and Donuts Saturday
Courtesy A. & L. Bakery, Shelbourne Plaza.
FREE Un-Cola The kids can UN-joy The UN-COLA, refreshing 7-Up on Saturday!

S&H SAUNDERS and HITCHMAN
2040 Cadboro Bay Rd.
At Foul Bay Rd. In OAK BAY 592-2471

WIN!

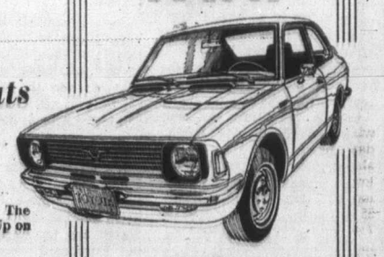

1972 Toyota COROLLA
It's the grand prize to be given away at the end of our month-long celebration.
OR
Weekly Prizes, including: 25 Silver Dollars, Weekend for 2 at Island Hall, Polaroid Swinger Camera, Transistor Radio, Dinner for 2 at Oak Bay Marina Restaurant; many more!

The Daily Colonist.

"An Independent Newspaper . . . The Organ of No Clique or Party"

1858 — Published every morning except Monday by The Colonist Publishers Limited at 2631 Douglas Street, Victoria, B.C. Second class mail registration number 0516. All undelivered copies or any notices respecting changes of address are to be sent to the above address. Member Audit Bureau of Circulation. — 1971

RICHARD BOWER — Publisher and Editor-in-Chief

A Question of Morality

THE UNITED NATIONS was created as an instrument for peace out of the chaos and terror of war. It was a splendid conception, encouraging the hope that at last the nations had found a formula to make recourse to arms impossible. It was a hope short-lived.

Unhappily, by its very composition, and rule of veto built into it, the organization would fail in its first purpose. Without unanimity in the Security Council its policing powers could never be universally effective.

As long as the victor nations of the Second World War were allies with similar aims, and without serious differences, their peacekeeping machine could function. But the moment they fell out it would no longer be operative.

The constitution made no provision for the upheaval which was shortly to throw Chiang Kai-shek's Nationalist government off the China mainland and into a very inferior role on Taiwan.

Neither did the constitution contain any provision for the expulsion of a member nation, and a member of the permanent council at that, without cause. The only possible excuse for such an action where the Chinese Nationalists are concerned would seem to be their usurpation of power on Taiwan.

It is true they set up their government there; but they were not resisted by the people in this province of old China, so recently under Japanese rule.

Now, however, Canada has joined the chorus of socialist and communist nations demanding the expulsion of the Nationalists so that the People's Republic of China can more readily accept an invitation to membership. That the end may sometimes justify the means, does not make this proposition any more palatable.

Japan has warned in the United Nations that the expulsion of the Nationalists would result in an abrupt change "in the international situation prevailing in the Far East." Kiichi Aichi, former foreign minister, was not specific.

But if the Japanese warning is not likely to be taken too seriously, unjustifiable penalization of a member-nation in good standing nevertheless could be a dangerous precedent. It certainly puts in question the virtue of the world organization. It is an action from which could stem the rapid deterioration of the United Nations and extinction of the high hopes raised by its creation. The government of Canada has made itself a party to this very questionable course.

"Just thought up a few more annoying restrictions Canada should dump . . ."

Synthetic-Foods Control

WITH THE B.C. GOVERNMENT'S ban on liquor and cigarette advertising in the spotlight, another power-to-ban with which it armed itself at the last session of the legislature probably has been all but forgotten by most British Columbians. We are indebted to the provincial president of the Consumers Association of Canada, Mrs. Barbara Rolls, for reminding us of it.

This is the Synthetic Foods Act, passed but not yet proclaimed. It gives the government authority to bar all synthetic food products from sale in the province. It also requires that food must not be misleadingly labelled, which is all to the good, although new federal regulations may make this provision unnecessary.

But it leaves to the provincial government and its bureaucracy the decisions on which synthetiic products may be sold or banned, and many citizens will share with Mrs. Rolls her concern that special-diet or low-cost foods might be kept off the market by the roundabout method of not granting them exemptions under the regulations of the new act.

Mrs. Rolls cites for instance meat substitutes made from soy or fish meal, nutritious but much cheaper than meat, or synthetic foods needed by some people to replace natural foods to which they are allergic. Consumers are surely in no need of "protection" from such products. All they need is to be told exactly what they are buying, and not to have—in the usual example—"apple" flavored drinks masquerading as being manufactured from real apples.

The act is intended, it must be recalled, to protect the B.C. producers of natural food products as well as the consumers but the producers have some protection in general preferences as long as there is no misleading pretence.

If the federal regulations adequately take care of misrepresentation of products, therefore, the provincial government might sensibly divest itself of its too-sweeping power to bar any "synthetic" food from the market — even, though this today is politically unimagineable, margarine.

And Then . . .

IF THE FEDERAL tax reform bill becomes law by the end of the year, as the government wishes, it will be a law that many Canadians don't fully understand. In fact, they may never understand it all.

As an example of its complexity, one MP read this part of a subclause into the Commons record:

"—Where the employer owned the automobile at any time in the year, an amount in respect of its capital cost to the employer equal to the percentage thereof obtained when 1 per cent is multiplied by the quotient obtained when such of the aggregate number of days hereinbefore referred to as were days during which the employer owned the automobile is divided by 30 (except that if the quotient so obtained is not a full number it shall be taken to the nearest full number or, if there is no nearest full number, then to the full number next below it)—"

Start again?

North Atlantic Assembly

Canada's 'Social Membership'

By ROBERT CAMERON

LATE in September about 200 elected politicians from NATO nations decended on Ottawa for a week-long series of committee and parliamentary debates. The occasion was the annual session of the North Atlantic Assembly. It is the only political forum where MPs from North America and Europe can exchange views, discuss common problems and make joint recommendations in furtherance of Atlantic co-operation.

To anyone listening for the first time, the proceedings in Ottawa could hardly have been reassuring as a productive activity. However, the assembly is well established (this was its 17th session) and by virtue of the educational spin-off, it is developing an increasingly important lobby in national parliaments. It is therefore worth noting some of the ideas which were tossed about by this collection of parliamentarians who embraced a wide spectrum of political beliefs.

* * *

As anticipated, much of the debate developed in the shadow of the new U.S. economic policy. But what took many people by surprise was the sharpness of Canada's attack on its closest neighbor and best friend. In contrast with Canada's sometime role as peacemaker in big power confrontations, here we saw the spectacle of the British and Germans almost pleading a distasteful U.S. program in an effort to keep Canada from its throat.

Our secretary of state for external affairs set the tone at the first plenary session, using what seemed unnecessary bluntness for a host country with Canada's recent record in NATO. A Briton described the language, with less euphemism, as "quite a clout." But Mr. Sharp's words paled in significance when compared with the broadside from C. T. Murphy, leader of the Canadian delegation. Speaking so late in the day that his remarks received little publicity, he paraphrased the U.S. dictum in roughly this fashion: "We want a swing in the balance of trade totalling $13 billion so we can be strong again and run the world as we see fit. We want your raw materials. And you must take our products at greatly inflated prices. We want you to work whether we do or not . . ." And more of same.

Not exactly tea party language, to be sure. Nevertheless Senator Javits, leader of the U.S. delegation, evidently took it in stride for I heard that after the session he greeted Murphy with a slap on the back saying, "Nice going Murph! That's the way to get in and fight for the boss!" Though not so peevish as Canada's contribution, there were other emotional outbursts. Iceland, for instance, used the platform to plug her justification for a larger fishing sanctuary, a proposal which drew crossfire from the British. Portugal came in for some brickbats because of her suspected use of NATO-provided support in Africa. She responded with the usual assurance of guiltlessness — even though NATO support in Portugal probably allows her to shift a high percentage of her own resources elsewhere. And the Greek colonels (who incidentally weren't represented) also collected some abuse from one or two left wingers in the group.

Turning to parts of the debate which didn't centre on well known hobby horses, it was interesting to find the Dutch delegation so strongly against NATO activity on environmental problems. Their plea was that several other agencies had much better facilities to dabble in this field, so why dilute NATO's effort where it is unique? On the other hand, there was considerable talk about NATO doing more things not specifically connected with defence, the general idea being to help sell the alliance to younger generations.

In this connection, one German made a pitch for a NATO response to national catastrophes anywhere in the world. However, a Hollander objected to a recommendation that NATO become involved with drug suppression. He claimed that this would really sabotage his country's effort to sell NATO to the young, for its essential defence benefits.

The French spoke sparingly, but one of the delegation made a most interesting intervention on nuclear power. He first offered kind words about NATO's strategy of flexible response, which France has long opposed — no doubt reflecting the fact that with small nuclear weapons coming into France's armory, she will soon have the capability for something other than massive retaliation. He then repeated the French thesis that there can never be delegation of authority to use national nuclear weapons. But subsequently he appeared to endorse the idea of a European nuclear force by saying, "This would be feasible only with Western European union."

For an ex-member of de Gaulle's team, all this sounded rather realistic, even though European union with the necessary central authority to make nuclear decisions is a long, long way in the future.

* * *

With a few exceptions, the recommendations adopted by the assembly and which will be passed to the secretary-general of NATO, as well as national governments, weren't very impressive in concept. Nor could they be easily translated into good action programs. One of the better ones was a military proposal advanced by the Dutch.

Pointing to the increasing cost of maintaining small, national air forces, navies and armies, the proposal was that NATO undertake a study to see what integration of effort might be possible. Since this is a need which many people in Belgium, Holland and Denmark frankly recognize, NATO may well be able to give the idea a push and get something going.

One might assume that by hosting the assembly this year, and by our abundant (if slightly uninspired) hospitality, Canada was still an enthusiastic member of NATO — as the government insists. However, if you noted the expertise on other delegations (particularly the British, Dutch and German), and considered the lack of it on our own, you would agree that "social membership" is a much more realistic way to describe our participation. I, of course, can't be for pushing new MPs around the world to lift their interests above a new post office in the local riding, then object to a lot of unknown faces in our delegation to the assembly. But there's a happy medium to most things and the mix we provided for this 17th session certainly wasn't it.

* * *

Happily there may be improvement next year. By a quirk of the rotational system, our Mr. Murphy was elected president of the assembly for 1972. He is already on record as noting the lack of talent in our delegation at the recent session and has promised to do something about it. It won't be easy for him to make good in the present atmosphere. Nevertheless, since even "political" leaders are known to behave wisely after all other alternatives have been exposed for what they are," he just may succeed in having Canada pull her weight at the next session.

Capital Comment

A Limited Choice of Courses

By LUBOR J. ZINK *from Ottawa*

WHEN he first hinted at the "fundamental reassessment" of economic relations with the United States that is now underway in official Ottawa, Prime Minister Trudeau spoke of "all kinds of solutions" ranging from complete common market integration to complete disengagement and trade war. In between these extremes, he said last month, "there are all kinds of choices that the Canadians will have to make."

As is his custom, Mr. Trudeau was throwing out a theoretical proposition. In theory, everything is possible. But does Canada really have "all kinds of choices" in practice?

I don't think it has.

* * *

The whole range of options, from trade war to a formalized common market with the United States would be open to us if we could deal from a position of economic strength. By that I mean a position of virtual economic self-sufficiency with full employment supporting our high cost-price structure and our pattern and level of public services.

Every Canadian knows, and the government readily admits, that we are not in such a position.

* * *

Our economy is not and cannot be self-sufficient with its relatively small internal market. We have currently a high level of unemployment and the cost of the level of public services we insist on having is partly covered by deficit financing.

Moreover, at least one quarter of our Gross National Product is generated by exports. And three quarters of the goods we export are sold on the U.S. market.

These are facts which cannot be argued away by the most ingenious sophistry. Any realistic reassessment of economic relations with the United States, fundamental or otherwise, must be conducted within the framework provided by the combination of these facts. And one does not have to be an economic expert to see the limits this framework of facts imposes on the options open to Canada in the given circumstances.

It certainly eliminates the one extreme in Mr. Trudeau's range of choices — namely economic disengagement and trade war with the United States. For if we were to undertake this pet project of the "economic nationalists" and the ideological or emotional anti-Americans, we would cut ourselves off from the U.S. market.

Such a course, though inherently insane, could be contemplated only if there were readily available alternative markets for the $12 billion worth of export goods we now sell to the Americans.

* * *

It's no secret there are no readily available alternative markets, for most of the products we sell in the United States are too expensive for the Europeans, Asians, Africans, and everybody else. Who but the Americans can buy the gas-gulping cars, the big refrigerators and other North American "necessities" we produce?

To switch three-quarters of our exports (in finished manufactured goods it is actually around 85 per cent) to overseas markets we would have to completely restructure our secondary industries and lower our cost-price level. Would organized labor accept the drastic cuts in wages this would entail?

Certainly not voluntarily. Which means this particular "option" would necessitate a brutally coercive totalitarian regime which, as is amply documented by such once free and prosperous states as Czechoslovakia, would both shackle and pauperize the country.

This is what the "independent socialist Canada" slogan really is about, although many of its starry-eyed propagators apparently don't realize it. I am certain that no freely elected Canadian government can seriously contemplate this guaranteed road to disaster.

* * *

The next option, which is advocated by the less extreme "nationalists" and which may appeal to some of the Trudeaucrats, is substantial reduction of trade with the United States.

Since we now buy almost as much from the Americans as we sell to them, proponents of the retrenchment course argue that we are in fact exchanging goods. And since we import more finished products than we export, paying for the balance in raw materials, why don't we simply process more of our natural resources into consumer goods ourselves?

It's an alluring proposition. But it overlooks the economics of production for a small market. To make it work, the consumer would have to be willing to pay higher prices for many of the goods we import because their production for domestic market only would be too costly.

Moreover, a determined push toward economic self-sufficiency would require much more research in the technology of production than we are now doing. That, too, would greatly increase consumer prices unless, again, we were content with substantially lower wage levels.

* * *

Since this is unlikely on a voluntary "patriotic" basis, and since a realistic examination of all the disengagement or retrenchment options ends with some variation of the cost-price problem, one comes to the conclusion that to prosper, Canada must have access to a large and economically congenial external market.

Such a market exists only in the United States. Solution of our economic difficulties should therefore be sought in free access to that market. I don't think the Americans would want to explore this option with a government in Ottawa that has been systematically poisoning Canada-U.S. relations.

Toronto Telegram News Service

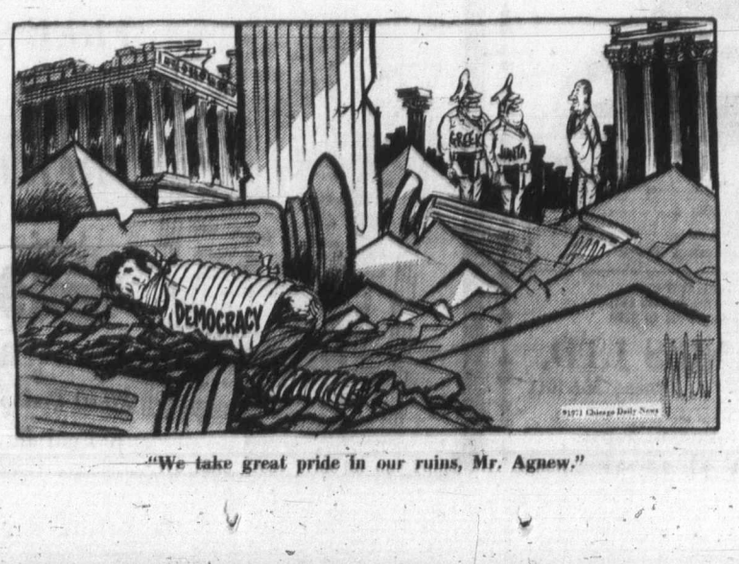

"We take great pride in our ruins, Mr. Agnew."

I Beg to Differ

Life in 2000

By FRANK LOWE

IT seems that suddenly everybody is entranced with the year 2000, and is busily predicting what life will be like when we hit that magic date.

And frankly, if these soothsayers are anywhere near correct, I am quite happy to know that with any luck I won't be around to greet the year 2000.

I mean, who needs it?

This rather sour summation is based on several recent brushes with people who have a penchant to tell me, whether I want to listen or not, what is in store.

The other day, for instance, a very brainy boy from the U.S. space project told me that by the year 2000 "only the top 5 per cent, intelligence-wise, will be employable. The other 95 per cent will not be able to cope with the jobs available."

* * *

See what I mean? If I do struggle through to the year 2000, I will be sure to starve to death. Because it has been impressed on me by a variety of people, particularly a variety of bosses, that when it comes to intelligence I do not belong in the top 5 per cent.

It has even been suggested that perhaps I do not even belong in the top 50 per cent.

I remember vividly the one time I took an intelligence test. At the end of the testing period I was told that I had come out ahead of everybody else.

But before my chest had a chance to expand more than half-an-inch the instructor added:

"Of course, that was to be expected. After all, you were the only person in the room who could read and write."

That was bad enough. But only yesterday I tripped over an even more ominous omen.

* * *

I was innocently reading the newspaper when I stumbled across an item about Graham Kerr, better known as the Galloping Gourmet.

The famed Galloper was also talking about the year 2000. Naturally, he was relating this magic date to his pet subject — food.

He said:

"I predict that by the turn of this century 60 per cent of the people will be living on pills and a milky substance obtained from roots."

After reading that it occurred to me that while I might not be smart enough to survive in the year 2000, I was at least smart enough not to want to survive until then.

A diet of pills, washed down with a milky substance obtained from roots, is not exactly my idea of the good life.

* * *

Mind you, as a practicing optimist, I have tried very hard to find some prognosticator who might paint a cheerier picture of the year 2000.

It was a non-rewarding search. The closest I got to any good news was a forecast that in about 30 years time most of us would not be living on a diet of pills and root juices.

No sir. Instead, most of the people would be living on pizza.

But, while this bit of information might be considered cheerful by some of my younger friends, it did not exactly send me into raptures.

To know there is nothing but a pizza in my future does not enthrall me.

Mu
Not

By PETER SC

I wish to report tha
On the afternoon of
his 49th birthday — m
in his lifetime had
against another, was sl
his auto sales office on

The lives of many
death — his wife to wh
whom he was dedicate
he was loyal, his re
brought a lightness of
manner that was caref

But, from all the r
away, in spite of the s
his skull, for his murd
in the New York newsp

*

A man is killed in
office on a main road
the horror of the hom
and friends, the event i

Murder has becom
crimes of mugging a
frequency that newspa
went to the medical
body, I was given a nu

Fifteen hundred s
sands of vicious muggi
bies of our houses, and
tine of daily existence.

How long can peo
lence, terror and fear?
we suffer before we r
way?

Two of my three
saulted, and now one
and robbed. Who is
roulette?

And where shall
clearance rate of only
is, one out of 10 serious

*

Our courts are ov
jails are overcrowded
that do not reform, cor
rect, prisons that are s
niques and that gradu
society who are paroled
them.

There is a word t
my brother's death —
the murderer could h
having committed this

But from the view
duct that we have beg
insane fury, of madde
tures, it had the sense

For the grotesque,
perverted, have beco
monplace, the usual a

My brother was o
next?

Peter Schneid

Midsu
Tampe

By DENNIS EISENBE
From London

Although The Times
not have a wide circula
the controversies which s
times rage on its famous
ters To The Editor page s
to entertain, amuse and
riate a very wide circl
Britons.

The subjects which ar
the passions of readers
usually political, or they
on some traditional aspe
the English way of life.

Recently, however, it
one of Shakespeare's play
Midsummer Night's Dre
which sparked a prolo
and heated debate. It is
Peter Brook production w
is outraging the purists
arousing the enthusiasm
many, including schoo
who normally do not bothe
write to The Times.

Brook has dispensed
tradition and instead of
ing his characters leap a
in a leafy wood, he has pl
them on swings like tra
artists playing out the ac
on a blazing white set.

"Commercialization of
worst sort" and "giving
kespeare a bad name".
the indignant comments
some scholars. "Nonsen
reply enthusiastic suppor

Canad

CP, from Dallas, Texa

Canadian Ambassador
cel Cadieux says a basic q
tion in the wake of the Un
States import surcharge
whether Canada can cont
to depend on trading acce
the U.S. on mutually acc
able terms."

"If we cannot," he tol
meeting of the Da
Chamber of Commerce "t
we must reconsider our w
industrial and commercial
licies."

* * *

Saying the Aug. 15
nouncement of the 10-per-
additional levy on duti
imports has a "profound
pact on Canada," Cadieux
cited a number of statistic
demonstrate the interde
dence of Canada-U.S. t
and economics.

"Like the earth and
moon, the economic gra

restrictions

...mbership'

...se from one ...gers in the ...ts of the de... ...t centre on ...y horses, it ...to find the ...so strongly ...tivity on en... ...blems. Their ...everal other ...ch better fa... ...in this field, ...ATO's effort ...ue? On the ...was consid... NATO doing ...specifically ...defence, the ...to help sell ...nger gener... ...n, one Ger... ...nitch for a ...to national ...where in the ...a Hollander ...mmendation ...me involved

...0 per cent. ...idly the one ...intelligence ...f the testing ...I that I had ...f everybody

...chest had a ...I more than ...instructor

...t was to be ...ll, you were ...in the room ...d write." ...enough. But ...tripped over ...nous omen.

★

...reading the ...I stumbled ...out Graham ...own as the ...t. ...alloper was ...ut the year ...e was relat... ...te to his pet

...by the turn ...per cent of ...e living on ...y substance ...s." ...that it oc... ...hat while I ...rt enough to ...r 2000, I was ...ough not to ...til then. ...vashed down ...ibstance ob... ...s, is not ex... ...e good life.

★

...a practicing ...tried very ...ne prognos... ...ht paint a ...of the year

...n-rewarding ...st I got to ...s a forecast ...years time ...not be living ...ls and root

...most of the ...living on

...bit of infor... ...considered ...ne of my ...did not ex... ...raptures. ...is nothing ...future does

with drug suppression. He claimed that this would really sabotage his country's effort to sell NATO to the young, for its essential defence benefits.

The French spoke sparingly, but one of the delegation made a most interesting intervention on nuclear power. He first offered kind words about NATO's strategy of flexible response, which France has long opposed — no doubt reflecting the fact that with small nuclear weapons coming into France's armory, she will soon have the capability for something other than massive retaliation. He then repeated the French thesis that there can never be delegation of authority to use national nuclear weapons. But subsequently he appeared to endorse the idea of a European nuclear force by saying, "This would be feasible only with Western European union."

For an ex-member of de Gaulle's team, all this sounded rather realistic, even though European union with the necessary central authority to make nuclear decisions is a long, long way in the future.

★ ★ ★

With a few exceptions, the recommendations adopted by the assembly and which will be passed to the secretary-general of NATO, as well as national governments, weren't very impressive in concept. Nor could they be easily translated into good action programs. One of the better ones was a military proposal advanced by the Dutch.

Pointing to the increasing cost of maintaining small, national air forces, navies and armies, the proposal was that NATO undertake a study to see what integration of effort might be possible. Since this is a need which many people in Belgium, Holland and Denmark frankly recognize, NATO may well be able to give the idea a push and get something going.

One might assume that by hosting the assembly this year, and by our abundant (if slightly uninspired) hospitality, Canada was still an enthusiastic member of NATO — as the government insists. However, if you noted the expertise on other delegations (particularly the British, Dutch and German), and considered the lack of it on our own, you would agree that "social membership" is a much more realistic way to describe our participation. I, of course, can't be for pushing new MPs around the world to lift their interests above a new post office in the local riding, then object to a lot of unknown faces in our delegation to the assembly. But there's a happy medium to most things and the mix we provided for this 17th session certainly wasn't it.

★ ★ ★

Happily there may be improvement next year. By a quirk of the rotational system, our Mr. Murphy was elected president of the assembly for 1972. He is already on record as noting the lack of talent in our delegation at the recent session and has promised to do something about it. It won't be easy for him to make good in the present atmosphere. Nevertheless, since even "political leaders are known to behave wisely after all other alternatives have been exposed for what they are," he just may succeed in having Canada pull her weight at the next session.

Murder Not News

By PETER SCHNEIDER, from New York

I wish to report that my brother has been murdered.

On the afternoon of Sept. 2, 1971 — a few days short of his 49th birthday — my brother, Seymour Schneider, who in his lifetime had never raised a hand in violence against another, was shot in the head twice and robbed in his auto sales office on Bruckner Boulevard in the Bronx.

The lives of many will be diminished because of his death — his wife to whom he was devoted, his children to whom he was dedicated, his brothers and sisters to whom he was loyal, his relatives and friends to whom he brought a lightness of spirit, a measure of joy and a manner that was carefree, though his life was not.

But, from all the rest of the world he slipped silently away, in spite of the sound of the bullets that shattered his skull, for his murder was not deemed worthy of note in the New York newspapers.

★ ★ ★

A man is killed in broad daylight in his street-floor office on a main roadway in the city, and compounding the horror of the homicide is that, outside of his family and friends, the event is unnoticed.

Murder has become commonplace. It has joined the crimes of mugging and rape in occurring with such frequency that newspapers seldom report them. When I went to the medical examiner's office to identify his body, I was given a number to await my turn.

Fifteen hundred such murders a year, many thousands of vicious muggings on our streets and in the lobbies of our houses, and with it all we go through the routine of daily existence.

How long can people survive in this jungle of violence, terror and fear? How many more casualties must we suffer before we recognize that we cannot live this way?

Two of my three sisters have been mugged and assaulted, and now one of my brothers has been murdered and robbed. Who is next in this game of New York roulette?

And where shall we seek a solution, when with a clearance rate of only 10 per cent of our felonies — that is, one out of 10 serious crimes results in an arrest.

★ ★ ★

Our courts are overwhelmed and overburdened; our jails are overcrowded and ineffectual, with reformatories that do not reform, correction institutes that do not correct, prisons that are schools for advanced criminal techniques and that graduate tough, embittered enemies of society who are paroled because there is no room to keep them.

There is a word that everyone has used to describe my brother's death — senseless. It was senseless in that the murderer could have achieved his robbery without having committed this savage murder.

But from the view that the act fits a pattern of conduct that we have begun to see repeatedly, a pattern of insane fury, of maddened violence by subhuman creatures, it had the sense of patterned conduct.

For the grotesque, the monstrous, the aberrant, the perverted, have become the common and the commonplace, the usual and — God help us! — the expected.

My brother was one more victim. Who among us is next?

Peter Schneider is a New York lawyer.

PAGE 5

Southeast Asia Increases Supply To Meet Demand for Heroin

It's Poppy Planting Time Again

By DENIS WARNER
From Canberra

In northeastern Burma, southern China, northern Thailand, northwestern North Vietnam and Laos the poppy season is coming round again and the hill tribes are out on their slash-and-burn plots, preparing the ground for another opium crop.

At the beginning of the 1960s I tried to get an informed guesstimate of the total opium crop of the region and came up with a figure, which may have been much too low, of 75 tons. Last year the same sort of sources put the figure at 1,050 tons.

★ ★ ★

It helped to destroy the American army in South Vietnam and to cause more than 300,000 heroin addicts in the United States alone. A thousand people a year now die of addiction in New York. Countries like Australia, which used to be more or less immune, are beginning to suffer.

★ ★ ★

Traffic in opium in Southeast Asia crosses state borders and ideologies. The Laotian village of Ban Houei Sai on the left bank of the Mekong and conveniently situated across the river from Thailand and close to northern Burma and Yunnan is one trading centre. Merchants from all neighboring countries meet here to buy and sell their wares.

Xieng Khouang on the Plain of Jars used to be another before it was demolished by the war. And the Meo tribesmen, whose centre it is, are among the principal growers.

★ ★ ★

The remnants of Chiang Kai-shek's armies, who sought sanctuary in northern Burma and northwestern Thailand more than 20 years ago and have now settled along the borders as an immigrant community, are heavily involved in the trade.

In the hill country opium is a "hard currency" and is used freely for paying bills. In the market place, only gold or silver are acceptable for the opium crop, and because of their high silver content Burmese and Indian rupees are in high demand.

The Thai government has banned trade in opium, but one does not need to travel very far beyond Chiengmai to discover that the area under cultivation is increasing.

★ ★ ★

Gravely concerned now at the extent of the opium trade as it affects the United States, the Nixon administration has created a new office within the Bureau of Narcotics to deal with the problem. Bangkok will be the centre for Southeast Asia.

George M. Belk, who heads the new program, has warned: "Internationally, our actions will include, if necessary, a reassessment of our foreign policy and economic relationships with those countries which intentionally or inadvertently facilitate the traffic."

★ ★ ★

With the best will in the world, at least four governments in Southeast Asia friendly to the United States could not stamp out the traffic with the resources they have available. It is difficult therefore to know how to assess this threat other than in relation to the continuing American disengagement.

★ ★ ★

What seems less than probable, however, is that the traffic will be controlled in the predictable future. Neither the Pathet Lao nor the North Vietnamese has shown any inclination to stamp out opium cultivation in areas under their control. As they are well aware, they would lose the support of the tribesmen — and a vital source of foreign exchange — if they did.

While the demand continues to grow, we can only expect that the supply will increase to meet it.

AMPEX
CORONA STEREO TAPE CENTRES
2340 Douglas 388-5311

British Resent Kennedy Speech

By CY FOX
From London

Senator Edward Kennedy's speech urging withdrawal of British troops from embattled Ulster has aroused a rare degree of bitterness among the British, who are normally tolerant of criticisms.

Some reactions disputed the senator's description of the Ulster crisis as Britain's Vietnam.

But the Kennedy speech was by no means the first critical assessment of the Northern Ireland tragedy to mention this comparison.

★ ★ ★

Even within Britain, left-wing opponents of the Conservative government's Ulster policy have been insisting that the Northern Ireland conflict may be luring London into the same kind of interminable conflict that resulted from Washington's at-first-limited efforts to keep South Vietnam non-communist.

Unless strategy on Ulster is changed, "we shall be unable to extricate ourselves from an unwinnable civil war which corrupts our political morals and destroys our army as a fighting force," argues the leftist New Statesman in the latest reiteration of the Vietnam analogy.

Kennedy

But such similarities between the lines taken by critics on both sides of the Atlantic don't account for the intensity of the resentment with which Kennedy's remarks were received in Britain.

What seems to have made the speech particularly insufferable for many Britons was its alleged status as — in the words of a typical hostile comment — "a gross interference in the internal affairs of a friendly nation."

The resentment ranged unusually far back in time — even to the point of promoting one journalistic commentator to recall the skeptical assessment of Britain's victory chances offered by the senator's father, then American ambassador to London, in the early stages of the Second World War.

★ ★ ★

The Daily Mail's Ferdinand Mount observed that the younger Kennedy is similarly skeptical of British capabilities, this time in the matter of preventing an Ulster civil war.

Even more provocative was Edward Kennedy's statement that the Northern Ireland crisis "transcends the traditional feelings of those who believe America ought not to interfere in the affairs of another nation."

The view was swiftly expressed in Britain that this thesis smacked of the arguments used by Soviet chief Leonid Brazhnev to justify possible Russian intervention in the domestic affairs of such "fraternal" states as Czechoslovakia.

★ ★ ★

The Kennedy argument also prompted scornful suggestions that ethnic ties might also be construed as giving the U.S. the right to meddle in the domestic problems of countries like Italy and West Germany.

If nothing else, the Kennedy controversy — involving as it does the contention that the man from Massachusetts was cynically endangering Ulster lives for purposes of gaining Irish-American votes — may serve to reduce the high esteem in which most of the late president's frequently-affiliated family is held in Britain.

Midsummer Night's Dream Tampering Creates Tempest

By DENNIS EISENBERG
From London

Although The Times does not have a wide circulation, the controversies which sometimes rage on its famous Letters To The Editor page serve to entertain, amuse and infuriate a very wide circle of Britons.

The subjects which arouse the passions of readers are usually political, or they touch on some traditional aspect of the English way of life.

Recently, however, it was one of Shakespeare's plays (A Midsummer Night's Dream) which sparked a prolonged and heated debate. It is the Peter Brook production which is outraging the purists and arousing the enthusiasm of many, including schoolgirls who normally do not bother to write to The Times.

Brook has dispensed with tradition and instead of having his characters leap about in a leafy wood, he has placed them on swings like trapeze artists playing out the action on a blazing white set.

"Commercialization of the worst sort" and "giving Shakespeare a bad name" are the indignant comments of some scholars. "Nonsense," reply enthusiastic supporters of the play, including a party of 30 schoolgirls who neatly wrote out their own views.

The girls admitted to The Times that they were dragged "unenthusiastically" to see the play, but at the end of the evening they were enchanted and "jumping for joy. The play provided a topic of conversation for months," they said, adding: "We have been influenced for the rest of our lives."

THE PICK OF Punch

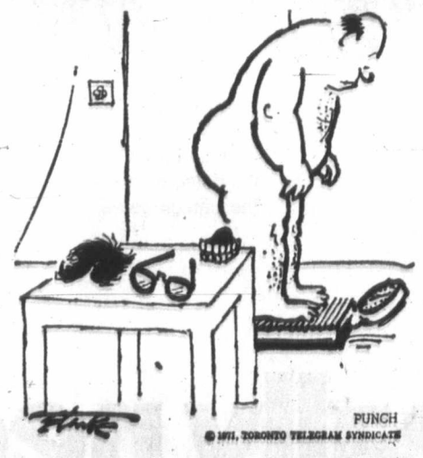

PUNCH
© 1971, TORONTO TELEGRAM SYNDICATE

U.S. Audience Hears Veiled Threat

Canadian Envoy Speaks Out

CP, from Dallas, Texas

Canadian Ambassador Marcel Cadieux says a basic question in the wake of the United States import surcharge "is whether Canada can continue to depend on trading access to the U.S. on mutually acceptable terms."

"If we cannot," he told a meeting of the Dallas Chamber of Commerce "then we must reconsider our whole industrial and commercial policies."

★ ★ ★

Saying the Aug. 15 announcement of the 10-per-cent additional levy on dutiable imports has a "profound impact on Canada," Cadieux recited a number of statistics to demonstrate the interdependence of Canada-U.S. trade and economics.

"Like the earth and the moon, the economic gravity pulls in both directions." However, "the bigger body exerts the bigger pull and you are 10 times as big as we are.

Cadieux

"When we make an economic move it affects the United States; but when you make one it affects us 10 times over."

★ ★ ★

He cited a recent survey of 1,300 Canadian firms that suggests that if the surcharge continues for a year, 150 companies would be in danger of going under.

"The survey suggests that 40,000 jobs would be lost in three months, 70,000 in six, 90,000 in a year.

In this context, he noted that while Texas was a blend of Spanish and English-speaking nations, "we are principally a blend of the French and the settlers from the British Isles."

The blend made life richer "but such blending is not always easy." Canada had felt the strains particularly a year ago this month in Quebec — a reference to the kidnap-murder of provincial Labor Minister Pierre Laporte. He added:

"In Quebec, the unemployment rate is between nine and 10 per cent. This severe economic fact makes the resolution of delicate issues involving the unity and identity of Canada much more difficult.

"It is a distressing fact that one of the provinces most severely affected by the U.S. surcharge is Quebec."

★ ★ ★

He concluded:

"To be frank, Canadians feel there seems no justification for the application of the surcharge to Canada.

"We could not avoid it by conforming to President Nixon's standards for we already conformed.

"We tried, I assure you, friendly persuasion."

WIN
$ $ $ $ $ $
CASH CALLS HOURLY
PLUS BONUS CALLS
CJVI 900 RADIO

SUBURBAN
FORD SERVICE
FREE ESTIMATES
386-6131

Jordans

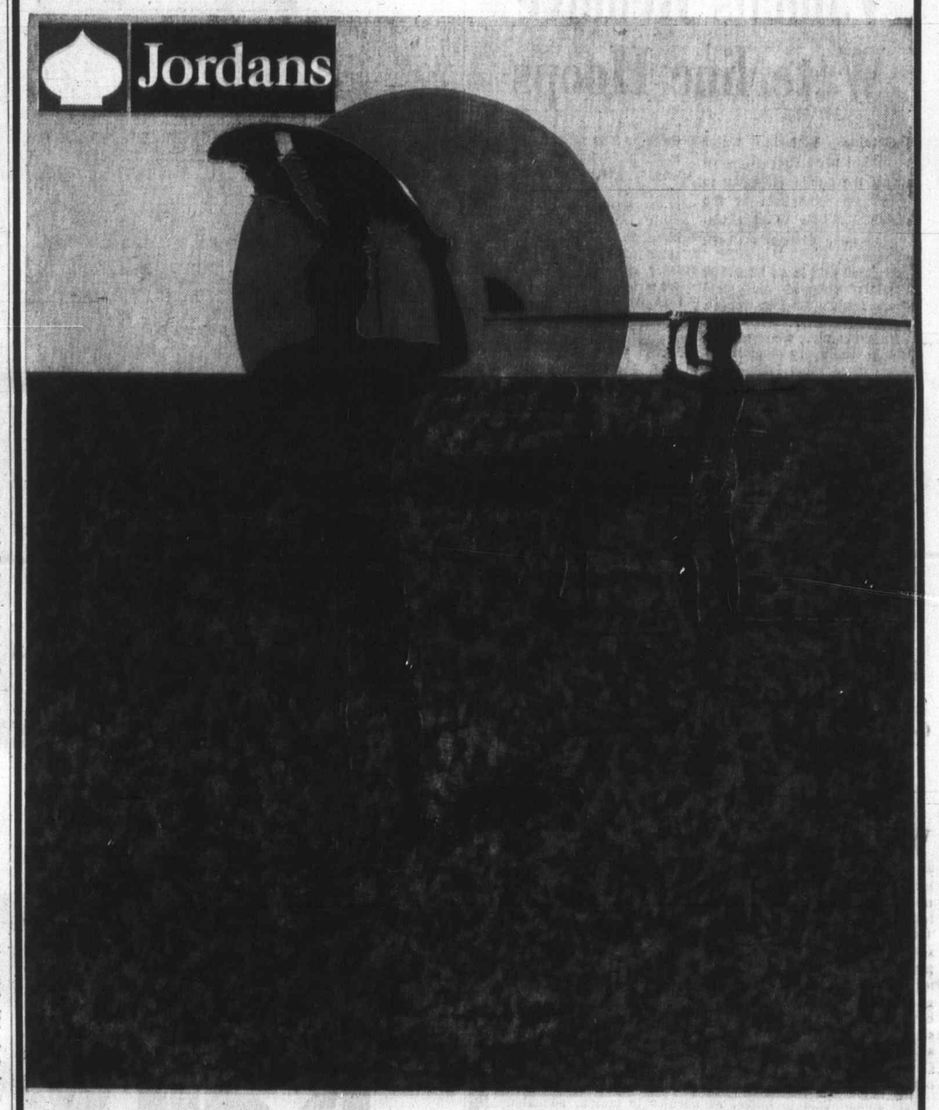

"ENDLESS SUMMER"

No matter what the weather is outside, Jordans vibrant new multi-color nylon shag brings an "Endless Summer" inside!

"Endless Summer" captures all the warmth, the fun, the carefree spirit of a summer's day! All the joy and freedom of summer is yours to enjoy any season of the year.

Only Jordans, Canada's largest carpet dealer can create such high style for only 9.99 Sq. Yd.

Exotic colors to rival a tropical paradise—Spanish Flame, Samoan Sands, Tahitian Olive, Montego Lime, Malibu Green, Castilian Gold, Tropical Topaz, Bermuda Gold, Aruba Orange, Mexicali Rose and Bimini Surf.

Endless Summer is an exciting new addition to Jordans fine family of "Fashion Leader Carpets"

Both Stores Open Thurs. and Fri. 'til 9 p.m.
EASY CREDIT TERMS
1200 Broad at View St. Phone 385-6746
3110 Shelbourne Hillside Shopping Centre 383-9515
Up-Island Residents: Call Collect to D. Griff, Nanaimo, B.C.—753-4222

Provincial COURT

Rehabilitation of a convicted person is important, Judge William Ostler said Thursday in Victoria Provincial Court, "but in spite of views that are expressed in other quarters . . . the principal duty of the court is the protection of the public."

He spoke just before ordering a six-month jail term for Mark Graham Murray, 23, of 650 Dunedin, who pleaded guilty Oct. 14 to a Saanich charge of breaking and entering and theft at the Burnside Texaco Service, 110 Burnside East, "on or about" June 29, when $110 was taken.

Defence lawyer Dermod Owen-Flood urged adoption of a probation officer's recommendaion of a suspended sentence. But prosecutor John Macintyre opposed the recommendation and the judge said he was "unable to either understand or concur" with it.

He said the "protection of society must transcend" all other aspects in choosing a sentence in such a case.

□

Grant Andrew Reed, 20, of 527 Esquimalt, was sentenced to 18 months in jail following his plea of guilty Oct. 15 to a Saanich charge of theft involving more than $50.

The charge concerned a total of $2,270 in cash and cheques which were in a bank deposit bag taken by Reed in the noon hour Oct. 9 from McDonald's Bakery, 524 Culduthel in Saanich, where he had a part-time job.

A detective testified Oct. 15 Reed helped Saanich police recover the $608 in cheques that were stolen, along with $528 in cash which he had hidden and a cache of 46 capsules of heroin which he had bought with some of the stolen money.

□

Ross Clarence Gooderham, 44, of 341 Island Highway, was remanded to Nov. 3 for a presentence report and sentence after pleading guilty to two Victoria charges — false pretences involving more than $50 and obtaining lodgings by fraud.

A Victoria detective said Gooderham made 15 gasoline purchases between June 26 and Aug. 9 in various parts of B.C. by using a credit card which belonged to his former employer in Victoria and which he kept after being fired June 15.

The other charge concerned a $29.40 bill for two days at a Victoria motel late in August.

□

In traffic court, a $250 fine and a partial three-month driving ban were set by Judge E. F. N. Robinson for Malden Danial Harry, 31, Mill Bay, who pleaded guilty to a charge of driving Sept. 24 in Saanich with a blood-alcohol reading over .08 per cent.

RH Positive, O Group Needed by Red Cross

Red Cross officials in Victoria said Thursday that a crisis exists in the provincial blood bank in Vancouver covering one blood group.

A Red Cross official said now there are only seven pints of O group RH positive in the central bank, and that a patient in a Victoria hospital required 16 pints of that group Thursday alone, to keep him alive.

The 16 pints were sent, the spokesman said, from the blood donor clinic held at the Student Union Building, University of Victoria. The clinic there attracted 198 donors and will be held at the same location, 9:30 a.m. to 4:30 p.m. again today.

The spokesman said that all donors with O group RH positive, "who are in good health and who haven't donated in the past 90 days," to attend the clinic today, to help ease the crisis.

Brezhnev Doctrine for U.S.?

● Kennedy criticism angers British. Page 5

U.S. Senator Edward Kennedy's call Wednesday for withdrawal of British troops from Northern Ireland gives rise to speculation that the U.S. has "embraced the Brezhnev Doctrine," David Anderson, Liberal MP for Esquimalt-Saanich, told the Colonist Thursday.

"If a U.S. politician, who is considered a prime contender in the next U.S. presidential elections, decides to interfere so blandly in the affairs of another country, I must ask myself whether or not this means the U.S. is in the process of adopting the Brezhnev Doctrine," Anderson said in an interview from Ottawa.

The Brezhnev Doctrine was formulated following the invasion of Czechoslovakia in 1968. According to the doctrine, Communist countries are justified in interfering with the affairs of other countries where socialist governments are threatened.

Anderson said he had asked Prime Minister Trudeau in the Commons earlier Thursday whether the government interpreted Kennedy's statements as an indication of the U.S. adopting the doctrine.

"The prime minister scratched his head for a few moments, and then said he found it somewhat difficult to read my assumption into the senator's remarks," Anderson said.

"Of course, it's a bit far-fetched, but nevertheless, I ask myself whether the U.S. will, from now on, interfere with the affairs of other countries in a manner for which we condemn the Russians," he said.

Kennedy's statement has aroused bitter feelings in Britain and Ulster.

Vandals Remove Waterline Hoops

Greater Victoria water commissioner Ron Upward urged the public Thursday to help stop vandalism at the water district's wooden waterline near Charter's Creek in Sooke.

Upward said in an interview vandals stripped 40 steel hoops from a 125-foot wooden pipeline recently.

"Fortunately, whoever did it only took every other hoop; this caused some leakage. If he had taken every one of the hoops, the whole pipeline would have fallen apart," Upward said.

"I would ask the public to report any suspicious activity in that area," Upward said.

He also said the water district has been losing up to three or four warning blinkers every night for the past three weeks. The blinkers are placed at work sites, especially excavations.

"It's pretty dangerous to have no warning blinkers at some of the sites. Sooner or later, a motorist is going to drive into one of the holes," Upward said.

Advertisement
Now . . . Gives Your
FALSE TEETH
More Biting Power
Just sprinkling FASTEETH on your dentures does all this: (1) Helps hold both uppers and lowers longer, firmer and steadier. (2) Holds them more comfortably. (3) Helps you eat more naturally. And non-acid FASTEETH Denture Adhesive Powder has no gummy, pasty taste. Dentures that fit are essential to health. See your dentist regularly. Get FASTEETH.

For Perfect
FAMILY PICTURES

you need the
Konica Autoreflex 'T'

Finding it difficult . . . or even impossible . . . to get those "true-to-life" family pictures? Better try the Konica Autoreflex 'T' . . . it's the truly professional camera that's fully automatic, totally fiddle-free. No adjustments to make, no needles to match, no calculations to confuse. Aim and fire—advance film—aim and fire—that's all you do for perfect, professional-quality pictures in black and white or brilliant color. Start getting the pictures you want, not just the ones your camera lets you take! It's easy with the Konica Autoreflex 'T' from Victoria Photo Supply, on Douglas Street.

Complete with case for only
239.50
Budget Terms Available

See this versatile camera demonstrated by
Mr. Vic Day,
the Konica representative.
He will be in our Douglas Street store on
Friday, from 2 to 5 p.m.,
and on
Saturday from 11 a.m. to 4 p.m.

Victoria
Photo Supply Ltd.
1015 Douglas Street
385-3458
and in the
Hillside Shopping Centre

DATSUN
is all you really need

At Datsun we build solid, reliable automobiles that meet every Canadian safety and pollution control requirement. But, because it's still nice to drive something you can love a little too, we make a choice of Datsun models . . . sedans, a fastback, a wagon, a pickup and even a GT sports car. Datsun is all the car (and all the cars) you really need.

DATSUN
PRODUCT OF NISSAN

DATSUN 1200 FASTBACK from $2345* the more-for-your-money car

*Suggested retail price F.O.B. Vancouver, Toronto, Montreal, Halifax warehouses. Local freight, license, provincial tax, if applicable, extra.

McCALLUM MOTORS LTD.
Yates at Cook, Victoria, B.C. Tel: 386-6168

THREE POINT MOTORS
2620 Government Street, Victoria, B.C. Tel: 385-6787

There are more than 1100 Datsun dealers across Canada and the U.S.A.

Blocks Away

Ethnics Dominat Kosygin Protests

MONTREAL (UPI) - Soviet Premier Alex Kosygin ate a quiet di ner Thursday night whi an estimated 1,2 demonstrators marche on the Soviet consula lighting bonfires, breal ing at least a half doze windows and splatterin the building with paint.

Kosygin, 67, was enjoying banquet dinner at the tir with Quebec Premier Robe Bourassa and apparently w not aware of the incident se eral blocks away.

The Soviet premier, who a rived in Montreal from Ott wa shortly before noon Thur day, was being guarded by police on motorcycles, squad cars, a number plainclothes men both fro Canada and the Soviet Uni and a police ambulance case of emergency.

Demonstrators representi 18 ethnic groups gather Thursday night at Domini Square, about two bloc from the Soviet premier hotel, and then marched the consulate.

Shouting "what do we wa — freedom — when do w want it — now!", some of t protesters threw rocks a eggs at the grey stone buil ing and lit two bonfires in t street.

An estimated 75 Montre police in riot gear consisti of helmets, extra large nig sticks and plastic face shield kept the chanting demo strators away from the co sulate. About six window were broken and red a orange paint could be seen the structure's side.

Police estimated that 1,2 demonstrators were at t scene. Lubomyr Kwaswzi chairman of the Canadi Ethnic Council and protest o ganizer, said about 2,000 pe sons were present.

One man was arrested police for throwing rocks the consulate.

At one point the throng demonstrators were lined face to face with the helmet police separated by a ste barrier and sang the nation anthems of 12 European n tions currently under Sovi rule, in addition to joining on the Canadian national a them.

Before and after the sin ing, they shouted "Burn Kos gin!" and "One two three fou open up the iron door! Others, Jewish demonstrato near Kosygin's hotel dow town finished the chant by sa ing, "Five, six, seven, eigh let our people emigrate."

Security To Curb Freedom

OTTAWA (CP) — A tig new security system will pr tect visiting dignitaries, a parently squeezing out the i formality that used to mar such tours in Canada.

Because of Monday's attac on Soviet Premier Alexei K sygin, Solicitor-general Jea Pierre Goyer said Thursda public and press will ha less access to future distin guished visitors.

"It's unfortunate," he to reporters, "but no Canadia would like to see a major i cident on our territory."

In the Commons, he to John Diefenbaker (PC Prince Albert) no police neg gence was involved when lone assailant pulled Kos gin's coat partially off befo police wrestled him to t ground.

However, more effective s curity measures would ha to be developed.

"I think that will apply the public . . . and the pres But we will take all necessa steps, in order that the publ will be well informed, that t press have occasion to cov all visits."

Goyer said the re-evaluati would include the protecti afforded Prime Minister Tr deau and other important C nadians.

During Kosygin's vis when the Russian premi was often within sight of policemen, Trudeau continu travelling around Ottawa wi only one or two RCMP follo ing in a separate car.

...e for U.S.?

...s of other coun... ...cialist govern... ...atened.

...d he had asked ...r Trudeau in ... earlier Thurs... ...he government ...ennedy's state... ...ndication of the ...he doctrine.

...rime minister ...head for a few ... then said he ...hat difficult to read my assumption into the senator's remarks," Anderson said.

"Of course, it's a bit far-fetched, but nevertheless, I ask myself whether the U.S. will, from now on, interfere with the affairs of other countries in a manner for which we condemn the Russians," he said.

Kennedy's statement has aroused bitter feelings in Britain and Ulster.

...eed

...eliable ...very Canadian ...ol requirement, ... to drive ...little too, we ...odels . . . ...n, a pickup ...atsun is all ...eally need.

DATSUN
PRODUCT OF NISSAN

...r-money car

...freight, licence, provincial tax, if applicable, extra.

...NT MOTORS
...B.C. Tel: 385-6787
...A.

Blocks Away

Ethnics Dominate Kosygin Protests

MONTREAL (UPI) — Soviet Premier Alexei Kosygin ate a quiet dinner Thursday night while an estimated 1,200 demonstrators marched on the Soviet consulate lighting bonfires, breaking at least a half dozen windows and splattering the building with paint.

Kosygin, 67, was enjoying a banquet dinner at the time with Quebec Premier Robert Bourassa and apparently was not aware of the incident several blocks away.

The Soviet premier, who arrived in Montreal from Ottawa shortly before noon Thursday, was being guarded by 36 police on motorcycles, 24 squad cars, a number of plainclothes men both from Canada and the Soviet Union and a police ambulance in case of emergency.

Demonstrators representing 18 ethnic groups gathered Thursday night at Dominion Square, about two blocks from the Soviet premier's hotel, and then marched on the consulate.

Shouting "what do we want — freedom — when do we want it — now!", some of the protesters threw rocks and eggs at the grey stone building and lit two bonfires in the street.

An estimated 75 Montreal police in riot gear consisting of helmets, extra large night sticks and plastic face shields, kept the chanting demonstrators away from the consulate. About six windows were broken and red and orange paint could be seen on the structure's side.

Police estimated that 1,200 demonstrators were at the scene. Lubomyr Kwaswzia, chairman of the Canadian Ethnic Council and protest organizer, said about 2,000 persons were present.

One man was arrested by police for throwing rocks at the consulate.

At one point the throng of demonstrators were lined up face to face with the helmeted police separated by a steel barrier and sang the national anthems of 12 European nations currently under Soviet rule, in addition to joining in on the Canadian national anthem.

Before and after the singing, they shouted "Burn Kosygin!" and "One two three four, open up the iron door!" Others, Jewish demonstrators near Kosygin's hotel downtown finished the chant by saying, "Five, six, seven, eight, let our people emigrate."

Security To Curb Freedom

OTTAWA (CP) — A tight new security system will protect visiting dignitaries, apparently squeezing out the informality that used to mark such tours in Canada.

Because of Monday's attack on Soviet Premier Alexei Kosygin, Solicitor-general Jean-Pierre Goyer said Thursday, public and press will have less access to future distinguished visitors.

"It's unfortunate," he told reporters, "but no Canadian would like to see a major incident on our territory."

In the Commons, he told John Diefenbaker (PC—Prince Albert) no police negligence was involved when a lone assailant pulled Kosygin's coat partially off before police wrestled him to the ground.

However, more effective security measures would have to be developed.

"I think that will apply to the public . . . and the press. But we will take all necessary steps, in order that the public will be well informed, that the press have occasion to cover all visits."

Goyer said the re-evaluation would include the protection afforded Prime Minister Trudeau and other important Canadians.

During Kosygin's visit, when the Russian premier was often within sight of 50 policemen, Trudeau continued travelling around Ottawa with only one or two RCMP following in a separate car.

Woodward's

Open Thursday's and Friday's 'til 9 p.m.

Take advantage of Sale Prices and Put An Electrohome Color TV in Your Home

ELECTROHOME 26" Deluxe 'Monterey' in Oak Cabinet

This is a deluxe TV in every way, from its Mediterranean style autumn oak cabinet by Deilcraft to its super refined, transformer powered color chassis! Its Super Rectangular Black Matrix picture tube gives you 315 square inches of bright color viewing, kept bright and in sharp focus by 25,000 volts of picture power. Revolutionary controls include Electrotint that sets the tint you want, and Electrolok that keeps it there. These are just some of the plus features of the Electrohome Monterey, it has all the other fine features you expect of a top performer. Handsome cabinet is 33" W. by 30" H. by 18" D.

SALE PRICE **799.95**

26" 'Kimberley' TV with Famous Black Matrix Tube

Another great Electrohome Color TV with all the features of the Monterey above, only the cabinets are different. The Kimberley is a sleek contemporary design in a beautiful walnut finish, also by Delicraft. Just choose the cabinet you like best, you get the same famous Electrohome features.

SALE PRICE **729.95**

Woodward's Colour TV Centre, Second Floor

Gear Up for Winter Now at Sale Prices!

Woodward's 'Parkway' Four Ply Nylon Tubeless Whitewall Tires

An excellent Fall and Winter value! The Parkway features rugged 4-ply nylon cord and meets all Government VI specifications. Full road hazard warranty based on treadwear. Order yours, free installation in Woodward's Service Centres!

Size	To Fit	SALE PRICE Installed, Exchange
600 x 13	Small cars and European imports.	16.88
650 x 13		17.88
700 x 13		18.88
735 x 14	Compact cars.	19.88
775 x 14, 775 x 15	Popular Ford, Chev., Plymouth, Pontiac	20.88
560 x 15, 825 x 14	Vilkswagens	17.88
825 x 15	Stationwagons	20.88
8557 x 14, 855 x 15	Larger cars — Buick, Olds, Chrysler	23.88

Woodward's 'Snow-Grip' Two Ply Nylon Blackwall Snow Tires

Replacement quality blackwall tires in 2-ply nylon with 4-ply rating! Deep rugged tread for positive traction on winter roads, new tread for a quiet ride and longer wear. Lifetime warranty against road hazards. Free installation in our Service Centres. No trade-in required! Limited sizes.

Sizes	SALE PRICE Installed
650 x 13	15.88
775 x 14	16.88
825 x 14	17.88

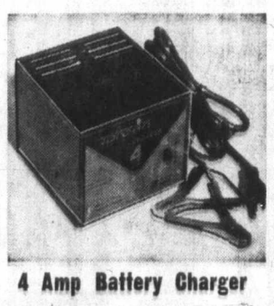

4 Amp Battery Charger

Combined 6/12 volt charger with automatic circuit breaker. Keeps your car battery up by simple over night use. 1 year warranty. SALE PRICE 13.99

6 Amp Battery Charger Sale Price 18.99

Prestone Anti-Freeze

With 'Anti-Leak'. Permanent type all-season coolant. Provides cold and hot weather protection. Contains rust inhibitor. Won't evaporate. SALE PRICE, Gal. 2.88

Engine-Block Heater

Universal type, 110 volt water heating coil. Cuts into lower radiator hose. Plug in overnight for easy morning starts in cold weather. SALE PRICE 8.99

Orlon Seat Covers

DuPont 100% Orlon pile, tub washable! Sizes for standard, compact and bucket seats. Choice of colors. SALE PRICE, each 7.99

Woodward's Auto Accessories, Main Floor and Service Centre, Tolmie and Douglas.

Take advantage of Sale Prices with one of Woodward's Credit Plans!

Woodward's Mayfair Phone 386-3322; Cobble Hill, Duncan, Ganges, Gulf Islands, Jordan River, Port Renfrew, Zenith 6544 (Toll Free).
Store hours: 9:30 a.m. to 6 p.m. Evening shopping Thursdays and Fridays 'til 9 p.m. Closed Mondays.

MARKET REPORT

Closing quotations for Thursday, Oct. 21, 1971

Quotations supplied by The Canadian Press, Richardson Securities, Pitfield Mackay Ross and Co. Ltd., Royal Securities Corp., A. E. Ames and Co., Annett Mackay Ltd., Pemberton Securities and McLeod, Young, Weir and Co.

Toronto Industrials

Quotations in cents unless marked $. z—Odd lot, xd—Ex-dividend, xr—Ex-rights, xw — Ex-warrants. Net change is from previous board-lot closing sale.

Stock	Sales	High	Low	Close	Net Ch'ge
Abitibi	2359	66½	57½	57½	— ¼
Acklands	1300	$5½	5½	5½	— ⅛
Acres Ltd	305	$8¾	8¾	8¾	— ⅛
Acres A pr	80	$36	36	36	— ½
Acres wt	280	165	165	165	
A.G.F.M	600	370	340	340	—25
Agra Ind	160	$8¾	8¾	8¾	
Alta Gas T	1629	$48¼	48	48½	— ⅜
Alta G D p	42	$13¾	13	13¾	— ¼
Alta Nat	100	21	21	21	— 1
Alcan	7140	$16½	16½	16⅝	
Alcan pr	425	525	24¾	24¾	— ¼
Algo Cent	100	$7⅜	7⅜	7⅜	+ ⅛
Algoma St	3615	$11¼	11¼	11¼	— ¼
Alliance B	100	280	280	280	—15
Alumin pr	220	$18	18	18	
Almin 2p	225	$34¼	35	35	
Amg CT 365	35	$34¼	34¼	36¼	— ⅛
Anthes B p	50	$80	80	80	
Aquitaine	2226	$26⅛	26⅛	26¼	— ¼
Argus	200	$11	11	11	+ 1
Argus 250 p	50	$30¾	30¾	30¾	
Argus C pr	300	$8¾	8½	8¾	+ ¼
Asbestos	213	$26½	26½	26½	
Atco Ind	700	$7½	7½	7½	— ⅜
Atl Sugar	600	86	8	8	— ⅛
Auto Elec	300	480	475	480	—15
Auto Hard	200	$7½	7½	7½	— ¼
Bahama	9100	13	12	12	— 1
Bank Mtl	7023	$13¾	13¾	13¾	
Bank N S	2241	$27½	27½	27¼	
B Cdn Nat	250	$13⅜	13⅜	13⅜	
Barfaco	100	470	470	470	—10
Bathrst p	100	8⅜	8	8	
Beaver Ent	150	$7½	7½	7½	—
Beaver L	350	$14½	14½	14½	— ½
Bell Canad	9875	$43⅜	43¾	43⅝	+ ⅛
Bell A pr	247	$50½	50¼	50½	
Bell B pr	875	$52⅝	52¾	52¾	— ⅛
Black P	1000	350	350	350	—10
Block Bros	2750	290	285	290	— 5
Bombrdier	850	$10¾	10⅝	10⅝	— ⅛
Bovis Cor	1630	160	155	155	
Bow Valy	4385	$26½	25½	25⅝	— ⅛
Bramalea	2800	285	285	285	
Bramal w	600	160	155	160	
Brascan	6067	$17⅜	17	17⅜	+ ⅛
Brdg Tank	250	425	425	425	
Brdg Tnk p	25	$32	32	32	— ½
Brinco	4690	$5	490	495	
Br Am Bnk	500	$12	12	12	
BC Forest	252	$17	16½	16½	—1¼
BC Sugar	150	17¼	17¼	17¼	
BC Sugar p	174	$16½	16½	16½	— ⅜
BC Phone	35	$58½	58½	58½	
BCPh 5¼ p	50	$80	79	80	+1¾
Budd Auto	885	$7¼	7	7	— ¼
Burns Fds	4425	$11	10¾	11	
Cad Dev	600	$6¾	6¾	6¾	
CAE Ind	425	400	400	400	—10
Calgary P	1098	$24¾	24½	24½	+ ⅛
Calgy 340 p	115	$88½	88	88½	
Cambridg	100	$10¼	10⅛	10¼	
Campeau	300	310	310	310	
Can Cem L	329	$42	41⅜	42	+ ¼
C Cem L p	400	21	21	21	
Can Malt	1040	$24⅝	24½	24½	
Can Malt p	870	89	89	89	+ 1
C Packrs	1375	$18½	18⅜	18⅜	+ ⅛
Can Perm	1412	$16¼	16	16¼	+ ⅛
C Sarway p	210	$81⅛	81⅛	81⅛	
CSL	50	$38¼	38¼	38¼	— ⅛
Cdn Brew	1440	$6¼	6⅛	6⅛	— ⅛
C Cabl	11600	$13	13	13	— ⅛
C Cable w	480	180	180	180	
CC Manag	2500	$12½	12½	12½	
C Curtis	400	65	65	65	
Cdn Equity	350	$8¾	8½	8½	— ¼
C Goldie	600	340	340	340	—10
C Hydro	1500	$13⅛	12¾	12¾	— ¼
C Hydr pr	200	$14	14	14	— ½
C Imp Bank	3373	$22¾	22½	22½	— ⅛
CGOL	11135	$10¼	9¾	9⅞	— ⅛
CIL	150	$10¾	10¾	10¾	+ ⅛
C Intrurb p	1200	$7½	7¼	7¼	— ¼
C Marconi	500	260	260	260	— 5
C Ocdental	1700	59	59	59	
CP Inve pr	5530	$22⅜	21¾	21¾	— ½
CPIn w	17510	225	210	210	—15
CP Ltd	15248	$12¼	12	12¼	
CPL $3	16525	$10¾	10¼	10¼	
Cdn Salt	100	$15½	15½	15½	
Cdn Tire	225	$32½	32	32	
C Ti A	12075	$32	30¾	31	— ¾
C Utilties	550	$33	32½	32½	— ¾
C Utili w	100	450	450	450	—20
Cdn Wall	220	$88½	88½	88½	
CWN G 4 pr	500	$11⅛	11	11	— ⅛
Canron	855	$15⅞	15⅝	15⅞	
Cap Div	12300	51	47	47	— 3
Carrier LD	200	$5⅛	5⅛	5⅛	— ⅜
Cassidy L	500	380	370	380	—25
Cassy A p	300	$7¾	7¾	7¾	— ⅜
CDRH Ltd	400	435	430	435	+ 5
Chemcell	1525	425	405	416	—20
Chemcl l p	100	$12	12	12	+ ½
Chrom	100	130	130	130	—10
Chrysler	925	$29	28⅛	29	+ ¾
CHUM	100	480	480	480	+ 5
CHUM B	100	$7⅝	7⅝	7⅝	— ⅛
Cockfield	100	$6	6	6	
Columbia	800	300	290	290	—10
Columbi p	325	$8¾	8½	8¾	
Cominco	5744	$20¼	20	20	— ⅜
C Holiday I	1305	$10	9⅞	9⅞	— ⅛
Compro	1000	225	225	225	
Computel	225	375	375	375	
Comtech	1900	200	200	200	
Con Bath	807	$6	6	6	— ⅛
Con Bath p	500	$9¼	9	9	— ½
Con Bath w	350	40	36	40	
C Bath 68 w	200	175	175	175	
Con Bldg	6950	130	120	130	+15
Con Bldg	6950	130	120	130	+15
Con Textile	600	$5⅜	5⅜	5⅜	
Con Distrb	1400	$23¼	22⅝	23¼	+ ¼
Cons Gas	3863	$19½	18⅝	19½	
Control F	100	160	160	160	
Cooper C	z100	$14½	14	14½	
Corby vt	z50	$20⅜	20⅜	20⅜	
Cornat Ind	300	150	145	145	— 5
Cosmos	400	130	130	130	
Costain R	300	$5⅝	5⅝	5⅝	— ⅛
Grain R L	1970	$11¼	10¾	10¾	— ⅛
Cown Life	3230	$30	30	30	
Crush Intl	1900	$17¼	17	17¼	+ ¼
Cygnus A	3700	$5¼	5⅛	5⅛	— ⅛
Cygnus B	1500	$5¼	5¼	5¼	
Dabbld B p	100	$77⅛	77½	77½	— ½
Distl Seag	2340	$52¼	52⅛	52⅛	— ⅛
Dome Pete	1105	$32⅛	31¾	32	+ ⅛
D Bridge	550	$22	22	22	— ⅛
D Citrus	1000	67⅛	7	7	— ⅛
Dofasco	4154	$21¼	20¾	21¼	+ ⅜
D Glass pr	200	$11½	11½	11½	— 2
Dom Store	1100	$13⅜	13¾	13⅜	— ⅛
Domtar	2625	$10⅛	10	10	— ⅛
Domtar pr	100	$14	14	14	— ¼
D Textile	1850	$17½	17¼	17½	
DRG Ltd	100	$12	12	12	
Dupont	2930	$17⅜	17¼	17¼	— ⅛
Dylex D A	250	$6¾	6¾	6¾	+ ⅛
E-L Fin	728	$6½	6½	6½	
E-L Fin w	132	185	185	185	— 5
Electro ltd	325	$36½	36	36½	
Emco	190	$5¾	5	5	+ ⅛
Erie D	100	$9	9	9	
Falcon	4156	$76½	72	73	—1⅛
Fanny	242	$12½	12½	12½	
Fed Gr	13287	$8⅛	7½	7¾	+ ⅛
Fields S	200	$12¼	12¼	12¼	— ⅛
Fleet Mfg	100	83	83	83	+ 1
Fleetw'd	200	$7	7	7	— 1
Ford Cnda	1275	$82⅜	82	82	— ⅜
F Seasons	500	$11¼	11¼	11¼	— ¼
FPE Plon	250	$17	17	17	
Fraser	100	$13	13	13	
Gaz Metr	2150	$5⅝	5¼	5¼	
Gaz M 66w	540	190	190	190	—20
Gen Distrb	5130	$16	15¼	16	+ ⅛
GMC	245	$81¼	0⅛	80⅜	— 1
G P Mfg A	325	$70	67	67	— 3
Genstar L	1125	$10⅜	10½	10½	— ¼
Gnstar L w	400	320	285	285	—40
Glendale	3000	465	440	460	—15
Glengair	1000	155	155	155	
Gleng A w	1500	66	66	66	— 4
Gleng U	400	$6	6	6	
Godyear P	32	$35	35	35	+ ⅛
G Mckay B	315	$14	14	14	+ ⅛
Graff G	5100	$18	17¾	18	
Greb Ind	100	460	460	460	—15
GL Paper	840	$13	12¾	12¾	— ⅛
GL Power	300	$18	17⅝	17⅝	+ ⅛
GN Capital	250	$71⅛	7	7	— ⅛
GNGas A p	100	$20¼	20¼	20¼	+ ⅛
Gt West S	600	470	465	470	+15
Greyhnd C	500	190	190	190	— 5
Greyhnd	730	$13¾	13½	13¾	+ ⅛
Grissol	200	585	585	585	
Guar Trst	500	$12¾	12¼	12¾	+ ⅛
Gulf Can	3016	$24¾	24⅝	24⅝	— ⅜
Halifax D	270	160	160	160	
H Group	2125	$18¾	18¼	18¼	
Hardee	100	700	700	700	—10
Hard Carp	100	$11½	11½	11½	
Harlequin	900	340	340	340	—10
Harveys F	2475	78	73	78	+ 3
Hawker S	4680	225	215	225	
Hayes Dna	500	$10⅜	10⅜	10½	— ⅛
Home A	7270	$32⅛	31½	31⅞	—1⅛
Homt B	1765	$32¼	32	32¼	—1⅛
Horne Pit	200	230	225	230	+ 5
Hoden DH	1000	275	275	275	+15
H Bay Co	2470	$18	17⅝	18	+ ½
HB Oil Gas	2027	$43¼	42½	43¼	— ⅛
HB Oil G pr	50	$53	53	53	
Hunter D	1500	$14	13¾	13⅞	+ ⅛
Huron Erl	625	$22	21½	22	+ ⅛
Husky	16951	$15⅜	15	15⅛	— ⅛
Husky D w	200	665	655	655	+10
IAC	3006	$18⅜	18⅛	18⅜	+ ⅛
IAC 4½ p	100	$70	70	70	+ 2
IAC w	700	700	675	675	—25
Imasco	3150	$18⅜	18⅛	18⅛	— ⅛
Imp Gen	300	300	300	300	—25
Imp Gen w	700	75	65	65	—25
Imp O	%19510	$29	28¾	29¼	
Income Di	275	475	475	475	
Industrin	306	$9½	9½	9½	+ ⅛
Inland Gas	100	$12	12	12	
Inland G p	500	$14¼	14¼	14¼	— ⅛
Inter-City	1250	$6	5⅞	5⅞	— ⅛
Inter C B p	375	$18⅛	18⅛	18⅛	
Inter C A w	2800	225	215	225	—20
Inter CB w	300	260	260	260	
IBM	135	$305	300	305	—1⅛
I Nickel	32405	$39	38¾	27½	— ⅛
I Util	21130	$36⅝	36⅜	36⅝	— ⅛
Int Offl A	200	$41	41	41	+ ¼
Interpool I	520	$22⅜	22⅛	22⅛	— ¾
Intpr Pipe	3387	$26⅞	26½	26¾	— ⅛
Int Pipe w	2400	$11½	11¼	11½	+ ¼
Intpr Steel	1725	.82	.67	.67	
Inv Grp A	4340	36⅞	6⅝	6⅝	+ ⅛
Inv Grp S p	625	$18¼	18⅛	18¼	+ ⅛
Irwin Toy	150	$16¼	16¼	16¼	— ⅛
ITL Ind	175	355	355	355	+ 5
Ivaca Ind	100	$14	13½	13⅝	— ⅛
IWC Ind	500	180	175	175	— 5
Jockey C	3800	475	455	460	—10
Jockey A p	100	$9¼	9¼	9¼	+ ⅛
Jockey B p	275	$9¼	9¼	9¼	+ ⅛
Jockey 2 p	600	$9¼	9¼	9¼	+ ⅛
Kaiser Re	2950	480	465	465	—15
Kaps Tran	4250	$6¾	6⅝	6⅝	— ⅛
Keeprite P	900	$9	8⅞	8⅞	— ⅛
Kelsey H	400	$5½	5⅛	5⅛	— ⅜
Kenting	200	$8¾	8⅝	8⅝	— ⅛
Koffler	125	$14½	14½	14½	
Koffler A p	600	$8½	8⅜	8⅜	
Koffler w	3300	635	620	625	— 5
Labatt	1300	$21	21	21	— ⅛
Labatt pr	405	$23⅜	22⅜	23⅜	+ ⅛
Laidlaw M	125	$12¼	12¼	12¼	— ⅛
Lallaw A p	365	$13½	13½	13½	
LOnt Cem	200	230	220	230	+ 5
Lau Fin	1900	$8⅜	8	8½	
Lau Fn 6¼	275	$15½	15½	15½	
Lau F 1.25	100	$16¼	16¼	16¼	+ ¼
Lau F 2.00	1100	$24½	24½	24½	
Leigh Inst	900	385	365	375	—20
Life Inves	300	$6½	6½	6½	
Life Inv w	100	40	40	40	
Livingsto	230	$7¾	7½	7¾	
Lob Co A	2325	$5	5	5	
Lob Co B	1924	$5½	5	5	— ⅛
Lob Cl pr	25	$29½	29½	29½	
Lob G B pr	210	$18¾	18¾	18¾	
Loeb M	525	375	375	375	+ 5
Maclean H	250	$13½	13½	13½	+ ½
MH Cable	1300	$4¾	6½	6¾	+ ¼
MB Ltd	5388	$20½	20¼	20½	
Magna 'El	200	265	265	265	—35
Magnason	300	$7	7	7	
Magnetics	300	71	71	71	— 1
M Lf Gard	220	$26	26	26	
Markboro	200	475	475	475	
Markboro w	50	60	60	60	— 5
Mass-Fer	1435	$10¼	10¼	10¼	—20
McLaghin	1025	$10⅜	10¼	10⅜	+ ⅛
McLagn w	190	430	430	430	— 5
MEPC	600	$6	5¾	5¾	
Melchers	100	$9	9	9	
Mel Stores	1200	$14⅜	14½	14⅜	+ ¼
Mel Str 67 p	100	$17¾	17¾	17¾	
MGFM	100	190	190	190	—10
Microsyst	1798	$5½	485	5	— ⅛
Mill Brick	200	450	450	450	
Mindustri	200	$6¾	6½	6¾	— ⅛
Molson A	1570	$16½	15½	15¾	— ⅜
Molson B	900	$16	15⅞	16	— ⅛
Moore	1660	$34¼	33⅝	34¼	
Morse A	375	$11½	11½	11½	
Morse B	175	$24½	24½	24½	
MTS Inter	600	355	355	355	—15
Murphy	1200	$10¼	10¼	10¼	— ⅛
Mrphy pr	100	$29½	29½	29½	— ⅛
Murrit P w	200	70	70	70	— 5
Nabrs Dig	650	$10	10	10	
NaChrs I	500	$15¾	15¾	15¾	— ⅛
Nat Drug	250	$5¼	5¼	5¼	
Nat Groc p	215	$21¾	21¾	21¾	
N Hees Ent	600	320	290	320	+15
Nat Sea	200	$9¾	9¾	9¾	+ ⅛
Neonex	1700	325	315	325	+ 5
NB Tel	305	$13¾	13¾	13¾	
Nfld LP	300	$9¾	9¾	9¾	
Noranda	3805	$26¾	26½	26½	— ⅛
Nor Ctl G	2982	$13⅜	13¾	13¾	— ⅛
Nor Cl A p	220	$21½	21½	21½	
Nor Ctl B p	425	$27⅜	27	27⅜	— ⅛
Nor Ctl w	580	550	550	550	
NW Util p	810	$53¾	53½	53½	
NS L P	1790	$10¼	10⅛	10⅛	— ⅛
NS Savngs	100	$11¼	11¼	11¼	
NSI Mark	1400	305	290	300	— 5
NuWest D	200	$7¾	7¾	7¾	
Ocean Cm	222	$24	24	24	
Oil Patch	900	200	200	200	—15
Okanagan	450	$5⅝	5⅜	5⅜	
Orlando R	200	$5⅛	5⅛	5⅛	
OSF Ind	1615	480	460	480	+ 5
Oshawa A	5141	$10⅝	10⅛	10⅛	— ⅛
Overland	100	$10½	10½	10½	— ½
Overlnd 2 p	z100	365	360	365	
Pac Pete	1580	$30¾	30¼	30⅝	+ ⅛
PanCan	1450	290	280	280	— 3
Pembin A	1500	$5½	5½	5⅝	— ⅛
Pembin B	250	$5½	5½	5½	— ⅛
Pemb D p	645	$24	24	24	— ⅛
Petrofina	315	$19¼	19¼	19⅛	— ⅛
Phillips Cb	225	$10⅛	10⅛	10⅛	
Pitts Eng	1950	$13	13	13	
Pow Corp	900	465	460	465	+ 5
Pow Cfp pr	150	$25½	25½	25½	
Pow C 5 pr	300	$8¼	8¼	8¼	+ ⅛
Prem Iron	100	155	155	155	+ 5
Price Com	1992	$6⅝	6⅜	6⅜	— ⅛
Q Brdcast	100	460	460	460	+10
Que Tel	100	$13	13	13	
Rank Org	4450	$18½	18	18	— ⅛
Readers D	600	$7⅛	7	7	
Realty C	300	250	250	250	
Reed Oslr	1550	$7¾	7⅝	7¾	+ ⅛
Reichhold	500	$8¾	8⅝	8¾	— ⅛
Reitman A	790	$16¾	16½	16½	— ¼
Reitman B	1105	$32⅛	31¾	32	+ ⅛
Ripley Int	1100	310	300	300	—20
Rothman	585	$14	13⅞	13⅞	— ⅛
Rothmn w	300	300	290	290	
Rothm A p	80	$80	80	80	
Rothmn 2p	1300	$17½	17½	17½	— ¼
Royal Bnk	6228	$26¼	26	26	— ¼
Royal Trst	960	$35½	35	35¼	— ¼
Russel H	400	$6⅝	6⅝	6⅝	
Russel H p	100	$18¼	18¼	18¼	
SIL Cem A	250	$34	34	34	
St Maurice	7600	65	65	65	— 3
Sandwell	300	$6	5¾	6	
Sayvette	1200	425	415	425	+10
Schneid b p	200	$7¼	7¼	7¼	
Scintrex	200	310	310	310	
Scot York	695	$16⅝	15⅜	16	— ⅞
Scot Mfs pr	300	57	7	7	— ⅛
Scot Paper	300	$23	23	23	— ⅛
Scotts	z100	$13½	13⅛	13½	
Secur Cap	2250	410	400	410	+15
Selkirk A	500	$15	14½	14½	— ½
Shaw LE A	100	$6	6	6	+ ⅛
Shaw Pipe	150	$8	8	8	+ ⅛
Shell Inv p	300	$34¼	34	34	—1⅜
Shell Inv w	1070	$14½	14⅛	14½	— ⅛
Shell Can	1960	$35	34¾	34⅞	— ⅛
Shepherd	200	325	325	325	
Siflon Pro	300	375	375	375	— 5
Silknit	200	$21	21	21	
Silverwd A	1300	$16¾	16⅜	16⅜	
Silverwd B	230	$13⅞	13⅞	13⅞	
Simpsons	4042	$18¾	18⅝	18⅝	— ¼
Simpson S	29	$24¼	24¼	24¼	
Sklar Pe	300	175	175	175	
Skyline H	250	$8	8	8	
Slater Stl	1325	$10⅝	10⅜	10⅜	— ⅛
Slater 6 pr	220	$14½	14½	14½	
Slat W Cp	650	$19½	19⅛	19⅛	— ⅜
Slumber	85	$64	63	63½	+ ½
St Brodcst	800	$12¼	12	12⅛	— ⅛
St Paving	100	$9½	9½	9½	+ ⅛
Steel Can	5760	$22¾	22⅜	22¾	+ ⅛
Steinbg A	227	$19	19	19	
Stuart Hse	100	400	400	400	— 5
Suplst com	400	$15⅛	15	15⅛	
Suptest pr	40	$70	70	70	— 3
Suptest od	1815	$53½	52¾	53	
Tancord	500	265	260	265	— 5
Teledyne	400	360	360	360	
Texaco	3500	$31½	31½	31½	
Texas Gu S	450	$13¾	13½	13¾	
Thom Box	200	$3⅛	3	3	— ⅛
Thom Nes	1125	$24½	24¼	24⅝	— ⅛
Thom N pr	155	$50½	50¼	50½	
Toromont	1000	96	95	95	— 5
Tor Dm Bk	1915	$24⅝	24⅜	24⅝	— ⅛
Tor Star B	300	$31¼	31¼	31¼	— ¼
Traders A	1245	$12⅝	12½	12½	— ⅛
Trade 4½ p	75	$57	57	57	+ 1
Trader 65 w	600	120	115	120	— 5
Trader 66 w	100	300	300	300	—10
Trader 69 w	400	340	330	330	—20
Transair	770	345	340	340	—15
Trnsair w	1000	100	10	100	— 5
Tr Can Pl	1569	$34	33¾	34	+ ⅛
Tr Can A pr	100	$42¾	42¾	42¾	+ ¼
Tr Can P w	200	925	920	920	—10
Trans Mt	5000	$21	20½	21	
Trizec Cry	400	170	170	170	
Trizec Exp	1500	53	51	51	
Tru-Wall	400	275	275	275	—10
UnAcc Clp	25	40	40	40	+ ¼
Un Carbid	100	$13¾	13¾	13¾	+ ⅛
Un Gas	2660	$14	13¾	13⅞	— ⅛
U Corp B	3330	$13	12⅞	12⅞	
U Corp pr	150	$20	20	20	+ ¾
Un Fn Mgt	25	$7	7	7	
U Sections	350	475	465	465	—15
Van Der	1400	$5¾	5¾	5¾	
Van Ness	4900	85	85	85	— 1
Venpower	8810	120	105	120	+ 5
Versatil A	650	270	260	270	
Vic G Tr	2794	$31¼	31⅛	31⅛	+ ⅛
V Wood A p	300	$8¼	8¼	8¼	+1⅝
Vilicentre	1500	$8½	8⅛	8⅛	— ⅜
Wainoco O	200	$5⅞	5⅞	5⅞	— ⅛
Wajk GW	3260	$35⅜	35⅛	35⅛	— ¼
Weldwod	3125	$11	11	11	
Wstburne	300	$10¾	10¾	10¾	— ⅜
Wbur A R	425	$33¾	33	33	— 1
Wburn wt	350	630	630	630	— 5
Wcoast Pt	860	10	9⅞	10	+ ¼
W Pet A p	760	$30⅛	29⅝	30	— ¼
Westc'st	1015	$23⅞	23½	23¾	
Weste'st	1500	$13¾	13	13¼	+ ⅛
W Bcas A p	200	28	28	28	— ¾
W Cdn Seed	1400	450	450	450	
W Realty	1200	$6½	6¼	6¼	
Westnhse	475	$12¾	12½	12½	— ½
Weston	1210	$14¼	14⅛	14⅛	— ⅛
White Pas	875	$9	8¾	8¾	— ⅜
Wiley Oil	100	$5⅞	5⅞	5⅞	— ⅛
Winco S	900	$5	5	5	+10
Winn Stk	1140	$8½	8½	8½	
Woodwd A	1450	$21⅞	21	21	— ¾
YR Prop	z50	$5½	5½	5½	
Zeiters	2103	$16½	16⅜	16½	+ ⅛
Zenith	200	175	175	175	—10

Toronto Oils

Stock	Sales	High	Low	Close	Net Ch'ge
Alf East G	1950	500	490	500	+10
Aliminex	2600	510	490	505	+ 5
A. Led	11000	8	8	8	
Asamera	2565	$14¾	14⅜	14½	
Ashland C	2100	985	950	980	+30
BP OG	11740	610	585	600	— 5
Bralor OG	500	220	220	220	— 5
Calvert	2500	11	11	11	
C Geother	5297	67	66	66	— 1
C Nor West	100	155	155	155	
CS Pete	6850	570	555	570	— 5
CS Pete w	3000	240	240	240	— 5
C Bonanza	2300	125	115	115	—10
C Dehi	600	390	385	385	+10
C Ex Gas	2600	370	360	365	— 5
C Homesid	1000	900	815	885	+60
CL Pete	1700	58	55	55	— 5
C Reserve	2000	555	550	555	
Cdn Sup O	2760	$38⅛	38	38	— ½
Cdn Trlcnt	100	790	790	790	+15
Cent Del	1560	515	495	505	— 5
Charter Ol	900	540	540	540	
Chieftan D	5800	800	780	800	—10
Clark Can	2600	229	220	225	— 6
C East Cr	100	120	120	120	— 5
Decca R	40	200	195	195	— 5
Dynamic	3975	89	86	89	+ 4
Francana	2000	420	410	410	+ 5
Gr Plains	1540	$31¼	31⅛	31¼	— ¼
Gt COllsds	300	495	485	485

New York

	Close
Alleghany	12¼
Allied Chem	29
Allis Chalm	12⅝
Alcoa	46⅝
Amer Air	38¼
Amer Can	34⅛
AMF Inc	39⅛
Amer Motors	7¼
Amer S R	18¾
Amer T T	32⅝
Ampex	13⅝
Anaconda	13⅜
Atlantic Rich	64½
Avco	13⅛
Avon Prod	95
Bell Howell	44¼
Beth Steel	24½
Boeing	16
Boise Casc	30¾
Bris Myers	84
Burl-N'thn	49⅝
Burroughs	134
Chase Manh	52⅝
Celanese	77
Ches-Ohio	62
Chrysler	29⅛
Coca-Cola	107½
Colum B'cast	44⅛
Comsat	54
Cons Oil-Gas	53⅛
Contin Oil	27⅛
Control Data	40⅝
Crown Cork	19
Crown Zeller	32⅜
Delta Air	43½
Dow Chem	68⅛
Du Pont	151½
East Kodak	85¾
El Paso	16⅜
Fairchild	32⅜
Fd Nat Mort	7⅝
Firestone	54
Ford	69⅜
Gen Dynam	20¾
Gen Elec	59¾
Gen Foods	33⅛
Gen Instru	17⅜
Gen Motors	80⅞
Gen Tele	30
Gen Tire	26½
Georgia Pac	48½
Gillette	38⅜
Greyhound	21⅜
Gulf Oil	26½
Homestake	22⅛
Honeywell	111¼
Inland Steel	28⅞
I Bus Mach	304½
Inter Harv	25½
Inter Paper	33
Int Tele	51⅛
Itek	36¾
Johns Manv	41¾
Kaiser Alum	22⅛
Kennecott	25⅝
Kresges	89
Kiddo Inc	29¾
Ling Tem V	10¼
Lockheed	8¾
Lucky Stores	20½
Litton	92¼
McDon-Doug	26¾
Magnavox	49½
Mantorex	31¾
Merck	119¼
Minn MM	120
Monsanto	47
Mont Ward	31⅛
Motorola	75
Nat Airlines	26½
N Cash Reg	30¼
Natomas	61⅜
Newmont	25⅝
Occid Pete	14⅛
Owens Ill	43⅝
Pac Gas El	31⅞
Pan Am	11⅝
Penn Central	3¼
Pepsi Cola	61¼
Phillip Mor	61
Phillips Pete	28¾
Polaroid	90⅝
Proc Gamble	69½
Radio Corp	33
Revlon	62⅝
Repub Steel	22⅜
Reynolds	54
Reynolds pfd	58¾
Scott Paper	16⅝
SCM Corp	16¾
Sears Roe	90
Shell Oil	43½
Singer	64¼
Sperry	24⅜
Standard Cal	32⅝
Standard NJ	69¾
Sun Oil	55⅜
Swift	36½
Talley, Ind	11
Telex	11⅞
Texaco	30⅞
Texas Gulf	13¼
Texas Instru	104⅜
Tr World	35⅜
Union Carb	40⅜
Union Oil	31⅜
Union Pac	55¼
Un Airlines	39
Un Utilities	19¼
Un Brands	12½
US Rubber	18⅝
US Ply-Cham	31⅜
US Steel	28¾
Westinghouse	88½
Wey'haeuser	48⅜
Woolworth	47¾
Xerox	110½
Xtra Inc	21⅞
Zenith	45½

Treasury Bills

OTTAWA (CP) — New 91-day Government of Canada treasury bills auctioned Thursday: $175 million at an average price and yield of 99.065 and 3.78 per cent. Last week, same amount and term, 99.028 and 3.94 per cent. 182-day: $45 million at 98.122 and 3.84 per cent. Last week, same amount and term, 98.030 and 4.03 per cent.

—AP

Revolution Brewing

Three posters bearing look-alikes of Nikita Khrushchev, Mao Tse-tung and Fidel Castro—all clutching tankards of foaming beer—are part of British ad campaign launched by Watney Marin brewers. Company produces ale called Red Barrel and uses political connotations of color for sales drive under slogan "Long Live the Red Revolution."

Ontario Stockyards Busy, Profitable

Excitement Moos Along

TORONTO (CP) — Each day farmers and representatives of packing houses across the province gather at the Ontario public stockyards to participate in Canada's largest daily auction.

During the past 60 years, an average 4,000 head of cattle have been sold daily. Worth about $300 each, more than $1 million changes hands every day.

"Often another farmer will buy calves to fatten them up and sell them later at a healthy profit," said Ed Garhouse, an agent for one of the five firms which sell livestock for the farmers.

The agents charge a commission on each sale, depending on how many head the farmer has sent to be sold at the stockyard.

The Ontario government, which runs the stockyards, charges for upkeep of pens and for feed and staff needed to operate the yard. This is deducted by the commission agent before payment is sent to the farmer.

Cattle are herded into a ring, where their total combined weight is announced. Bidding for the lot is on a per-pound price.

In another building smaller stock, such as calves and sheep, are auctioned individually.

A large clock-like device is set at a price indicated by the agent conducting the sale and the dial begins to spin rapidly backwards showing a decreasing price by fractions of a cent.

Buyers press a button — there is one wired to each buyer's seat — when they wish to make a bid and the "clock" automatically stops, registering the price and the first bidder's number.

"We usually start with a price a little higher than we expect to get," Garhouse said. "I sell a calf about every 90 seconds and on a good day we'll spin about 800 calves."

TELL THE WORLD
—selectively, the idea-letter way. We print, fold, address, stamp and mail in a hurry. From first idea to final delivery, we'll do it all!
IDEALETTER SERVICES LTD.
605 Courtney St. 384-5211
20 Steps from Government Street

Seven Named to Surcharge Board

OTTAWA (CP) — The government has appointed four deputy ministers, two businessmen and a labor consultant to the board that will hand out the $80 million in the government fund to aid industries hurt by the additional U.S. tariff charges.

Industry Minister Jean-Luc Pepin told the Commons Thursday the board's chairman will be Raymond Lavoie, 57, of Montreal, vice-president and managing director of Credit Foncier Franco-Canadien.

The second businessman on the board is C. S. Richardson of Calgary, financial vice-president of ATCO Industries Ltd.

The deputy ministers are James Grandy of the industry department, Simon Reisman of the finance department, L. E. Couillard of the manpower department and J. D. Love of the regional expansion department.

Cleve Kidd, a Toronto labor relations consultant and a former executive secretary of the Canadian Airline Pilots Association, is the board's seventh member.

Under the employment-support act passed by Parliament and given royal assent last week, the board is empowered to distribute the $80 million to manufacturing plants that normally export at least one-fifth of their production to the U.S. and whose output and employment are in jeopardy.

The fund is intended to cover the period from Aug. 16 — when the higher tariffs took effect — to the end of the current fiscal year next March 31. But Pepin has said the fund might be augmented or the period extended if needed.

Pepin said that "several hundred" applications have already been received from plants seeking aid. Officials had stimated that 1,300 applications would flood in once the board starts operation.

. . . The . . .
GLENSHIEL HOTEL
for Lunch
SMORGASBORD
11:30 to 2:30
$1.25
in the
THISTLE ROOM
Open 8:00 to 8:00
606 DOUGLAS STREET

Money
earns good, safe interest in a Lombard North Central Deposit Account

A Bank Deposit Account with Lombard North Central provides a good rate of interest, with complete safety for your capital — leading to financial peace of mind.

Deposits at 6 months' notice of withdrawal can earn 6% interest per annum, but you can withdraw up to £100 on demand during each calendar year. Interest is paid half-yearly without deduction of U.K. tax.

TIME DEPOSIT ACCOUNTS: Deposits of £5,000 and over can earn higher rates of interest for fixed periods. Details are available on request.

Opening an Account is simplicity itself, so write now to the General Manager for further details and a copy of Deposit Account Booklet No. AO515.

On October 1, 1971, in London by special Act of Parliament the business of certain companies in the Lombard Banking and North Central Finance Groups (all wholly owned subsidiaries of National Westminster Bank Limited) was transferred to Lombard Banking Limited, which as an enlarged and strengthened company then changed its name to Lombard North Central Limited. No action is required by any existing Depositors or Customers whose rights are preserved intact and completely protected.

Lombard North Central
LIMITED
Head Office: Lombard House, Curzon Street, London W1A 1EU, England. Tel: 01-499 4111
City Office: 31 Lombard St., London EC3, England. Tel: 01-623 4111
Lombard North Central Limited is a member of the National Westminster Bank Group whose Capital and Reserves exceed £329,000,000.

Freeze Urged For Half-Year

TORONTO (CP) — Canada should have a six-month wage and price freeze similar to that imposed recently in the United States and the power of unions should be reduced, a Massey-Ferguson executive said Thursday.

John Belford, vice-president of personnel and industrial relations, told the national conference of the American Compensation Association that during the freeze government should revise manpower costs according to national productivity trends and link wages to the cost of living.

"Actual purchasing power bears no relation to skyrocketing wages, and the rest of society is paying for the concessions won by organized labor," he said.

Belford called for new approaches to industrial relations and "a radical revision of the wage-making process" to battle inflation.

There were two alternatives: revise collective bargaining to collect the "imbalance of power between unions and employers," or make fundamental changes that would "divest unions and management of their traditional roles of collective bargaining."

Meanwhile, as U.S. Treasury Secretary John Connally was telling American bankers Wednesday that the 10-percent U.S. surcharge on imports may continue for more than a year, Canadian Ambassador Marcel Cadieux warned American businessmen that 150 Canadian businesses are in danger of going under if it does.

Connally told the American Bankers Association convention Wednesday that the surcharge is "going to stay on for a while because frankly it's to our economic interest."

"It will come off when this nation has some assurance that our balance-of-payments deficit will be rectified. And we know we can't do it in a year . . ."

Dividends

Alcan Aluminium Ltd., common 25 cents Dec. 2, record Nov. 4, xd Nov. 2.
Canadian General Electric Co. Ltd., 25 cents Jan. 3, 1972, record Dec. 13, xd Dec. 9.
Canadian Tire Corp. Ltd., five cents; Dec. 1, record Nov. 12, xd Nov. 10.
Continental Can Co., 40 cents Dec. 15, record Nov. 22, xd Nov. 18.
Eagle Star Insurance Co. Ltd., 14 cents Jan. 15, 1972, record Dec. 10, xd Dec. 8.
Imperial Life Assurance Co. of Canada, $1.30 Jan. 1, 1972, record Dec. 9, xd Dec. 7.
Peoples Credit Jewellers Ltd., 15 cents (increase of five cents) Nov. 15, record Oct. 29, xd Oct. 27.
C. A. Pitts Engineering Construction Ltd., 6½ cents Nov. 29, record Nov. 5, xd Nov. 3.
Southam Press Ltd., 36 cents (increase of six cents plus extra of 24 cents) Dec. 28, record Dec. 14, xd Dec. 10.

Net Earnings

Consolidated Building Corp. Ltd., six months ended Aug. 31: 1971, $354,595 profit; 1970, $88,175 loss.
Davis Distributing and Vending Ltd., year ended June 30: 1971, $102,734, 21 cents a share; 1970, $31,450, seven cents.
Dominion Textile Ltd., three months ended Sept. 30: 1971, $479,000 profit; 18 cents a share; 1970, $194,000 loss, 26 cents.
Federal Grain Ltd., year ended July 31: 1971, $5,163,359, $1.44 a share; 1970, $1,948,431, 49 cents.
Imperial Oil Ltd., nine months ended Sept. 30: 1971, $101,000,000, 78 cents a share; 1970, $69,000,000, 54 cents.
The Readers Digest Association Canada Ltd., three months ended Sept. 30: 1971, $299,327, 32.2 cents a share; 1970, $261,724, 28.4 cents.
Roman Corp. Ltd., year ended June 30: 1971, $1,005,547 profit, 38 cents a share; 1970, $589,453 loss, 23 cents.

Member of Canada Deposit Insurance Corporation
8%
On Term Deposits
CITY TRUST
CITY SAVINGS & TRUST COMPANY
(Phone us Collect)
1306 Douglas Street
Phone: 383-4141

737 FORT 388-5561
BOULTBEE SWEET REALTY LTD
* Homes * Apartments
* Hotels * Motels
* Commercial Bldgs.
* Mortgages * Leases
* Land * Condominiums
4 CONDOMINIUMS
Elegant Individual Homes
Fairlyn Manor
415 LINDEN AVE.
Fully carpeted and equipped. One and two bedrooms, 1½ bathrooms, 30" electric ranges and frost-free two-door refrigerators. Built with the pride of ownership in mind. Your choice of wall-to-wall broadloom.
Ard Lea Court
305 MICHIGAN
CORNER OF OSWEGO
Bram Lea Court
118 CROFT ST.
You Can Buy A One Bedroom Condominium For As Little As
$11,500.00
Complete with stove, fridge, curtains, drapes and wall-to-wall.
Glen Alden
1146 VIEW ST.
Enjoy the convenience of living close to the city, the soothing comfort of the sauna bath and the attractive suites with the large entrance halls. We invite your comparison.
ALL OPEN FOR INSPECTION DAILY
Including Sat. and Sun.
(1:30 to 4:30)
BOULTBEE SWEET REALTY LTD
737 FORT 388-5561
A YORKSHIRE TRUST AFFILIATE

TRADE-A-TAPE
at
CORONA STEREO TAPE CENTRES
2340 Douglas 388-5311

NEW CORTINA
a lot more little car from Ford of Europe

Check these standard features: 2000 cc German-built overhead cam engine, two-speed windshield wipers, rear window electric defroster, bumper guards, front power disc brakes, reclining seats with head restraints, adjustable front bucket seats, vinyl trim, loop pile carpeting, cigar lighter. Tunnel mounted package tray, lockable glove compartment and much, much more.
SEE AND TEST DRIVE TODAY
$2408
2-Door Sedan Del. Victoria
Cortina Car Centre
Formerly British Car Centre
YATES AT QUADRA 384-5555

PHILCO Ford COLOR TV
'Grey Cup' Special —THE FINEST RECEIVER IN THE LEAGUE!
ANOTHER BETTER IDEA—
26" PHILCO-FORD COLOR CONSOLE
2 Styles to Choose from — Spanish or Contemporary, Both Truly Outstanding Color Sets You Would be Proud to Own.
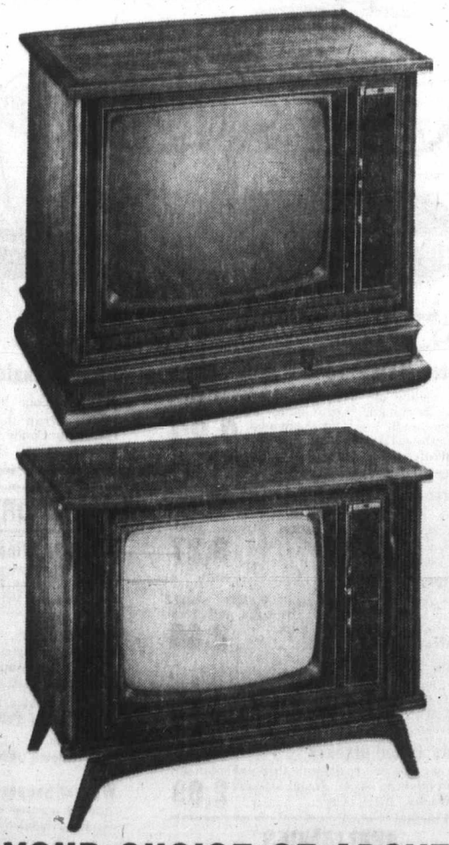
★ Total Automatic Color
★ New Hi-Brite Picture Tube
★ Exquisite All Wood Cabinets
★ Auto Lock Channel Tuning
★ Memory-Matic Pre-Set Fine Tuning
★ Philco Cosmetic Color Circuit
Provides a greater range of color shades for more natural, like-like flesh tones and outstanding color realism.
FREE! COME IN AND SEE A Demonstraton of the Wide Variety of Philco-Ford Console, Mantel and Combination Color TV Sets, and Receive FREE PHILCO BETTER IDEA PUP. No obligation to buy.
SAVE DURING PHILCO-FORD GREAT ACROSS-CANADA BETTER IDEA PUP SALE
YOUR CHOICE OF ABOVE MODELS M.S.L. $879.00 ONLY $799.27
26" Philco-Ford Color Consoles as Low as $649.95
Low Monthly Terms--Ask About Our Rent to Purchase Plan.
Mais FURNITURE and APPLIANCES
1821 COOK ST. 385-2435
Open Friday Nights 'til 9 p.m.

RENT A Pinto AUTOMATIC
$3.00 Per Business Day or Night
Plus Gas and Mileage
386-6666
PETER POLLEN FORD RENT-A-CAR

A CLIENT LOOKING EVENUE PERTY ,000. ASH LABLE 8126 COLWELL 9828 ERTON, ES LTD. ument Street

Developers Retailers
PARTMENT BLOCK
Good potential for continued returns and appreciation. 0,000.
AR WASH
retired or as a boost to your take home pay. Minimum ull price $15,000.
FOR SERVICE USE
on 3 streets! Varied land uses possible. Approx. 11 even. Full price $250,000.
TAIL PROPERTY FOR LEASE
nt downtown Victoria! Approx. 6,000 sq. ft. plus 2,000 LY $2.00 PER SQ. FT.
and others, call B. E. JEFFERY, 598-3321
I.C.I. Department
ACK MEARS REALTY LTD.
OAK BAY AVENUE

OPEN HOUSE
8 LEXINGTON (Gordon Head)
iday, Oct. 22 — Saturday, Oct. 23
1:30 to 5:00

ID NEW — PARTIAL SEAVIEW
0 sq. ft. of elegance. Wall to wall throughout. rooms. Finished basement. Large rec. room, bedroom. Landscaping will be included in 000.
SID HASLAM 592-0900
DA PERMANENT TRUST

EN TO VIEW
to 4, MON. to SAT.
O DALLAS
EAFRONT CONDOMINIUMS
oom m $18,000
oom m $23,000
lroom m $42,000
Easy to Buy!
Pay Cash
Mortgages Available
Trade your Home
ANY, MANY QUALITY FEATURES
Let Don Whyte or Alex Gower Give You a Personal Viewing
WHYTE AND GOWER BAY PROPERTIES LTD.
AY AVE. PHONE 592-2407

Keenleyside Tells Rotarians:

UN Faces Three Big Problems Plus Crisis in Administration

The United Nations is in a great administrative crisis, Dr. Hugh Keenleyside told Victoria Rotary Club members Thursday.

Speaking at the Empress Hotel, Keenleyside, director-general of UN technical assistance administration from 1950-59 and on the Canadian delegation to the General Assembly last year, said there were three basic problems confronting the UN.

One was the question of China's admission to the UN, which is difficult because the U.S. supports a two-China policy (UN seats for Taiwan and China), while the charter only allows for one.

Keenleyside predicted that it was most likely that China would get the seat in the UN, thus removing Taiwan.

The second problem facing the UN is the selection of a new secretary-general. France is pushing for U Thant, present secretary-general, to continue but it is unlikely, said Keenleyside, that he would reconsider leaving.

Other possible choices are Max Jakobson of Finland, Prince Sadruddin Aga Khan, who is high commissioner for refugees, Lee Kuan Yew, prime minister of Singapore, Endelkachen Makonnen, Ethiopian minister of communications, and Kurt Waldheim of Austria.

In an interview later, Keenleyside said he thought it would be "a great mistake" if Canadian Maurice Strong was appointed as an interim secretary-general.

"It would be an awful waste if he were hired as an interim secretary-general, because he is in charge of organizing the world conference on environment to be held in Stockholm next year. But premanently, that's another thing," he explained.

The third problem, and perhaps the greatest the UN has, Keenleyside said in his speech, is the lack of morale and competence in the UN secretariat.

Keenleyside

"What most impressed me when I visited the UN last year was the terrible deterioration in the operation and attitude of people in the secretariat," he said.

The problem is that each government wants one or more people on the secretariat and in senior positions, putting pressure on the UN to appoint their own people.

Also, Keenleyside, former co-chairman of B.C. Hydro, said many governments don't want competent objective civil servants, they want "people who will do their bidding."

"This means there is general incompetence and talented young people are blocked and frustrated in following a career in the UN," he explained.

There are also salary problems which brought the professional staff of the UN to the brink of a strike last year, he added.

Keenleyside said that the salary problems were very complicated and it was becoming increasingly difficult to determine salaries because New York was such an expensive place to live.

There had been suggestions that the UN move out of New York as attacks on diplomats had increased in recent years but Keenleyside said he doubted these would be heeded, "it would be such a tremendous problem to move the organization."

Keenleyside said the situation of governments pushing for their own people to be appointed to senior positions in the UN could be solved "if the governments would start living up to their undertakings," and would not attempt to influence members of the secretariat of their choice.

Keenleyside said Canada lives up to its pledges.

Business Asked To Fight Advent of Welfare State

Canada may be heading toward a welfare state unless employers assist governments in creating new jobs, Minister without Portfolio Grace McCarthy warned Thursday.

She told a businessman's breakfast sponsored by the government's job opportunities committee that welfare recipients are banding together like trade unionists in a bid for higher benefits.

This kind of pressure in some areas has produced benefits which make it economically sensible for low-paid workers to go on social assistance. Mrs. McCarthy indicated this trend toward a welfare state will continue unless businessmen start hiring more people.

Business has traditionally left the problem of caring for the jobless to government, she said, but the total social costs of unemployment hurts the whole community and business must act directly to help reduce these costs.

Committee chairman, Municipal Affairs Minister Dan Campbell, told the gathering attended by 50 local businessmen in the Empress Hotel, the provincial economy has created 55,000 new jobs in the past year.

But he added there are still between 10,000 and 15,000 employable persons on welfare in B.C.

Hurt in Fall

CALGARY (CP) — Sandra Sharp, in her late 20s, was reported in satisfactory condition Wednesday night after falling three storeys from a burning home.

SUBURBAN
FORD CORTINA
From $2408
386-6131

SUBURBAN
BODY & PAINT
FREE ESTIMATES
386-7712

THE SALVATION ARMY
516 Yates Street
HARBOUR LIGHT ALCOHOLIC REHABILITATION CENTRE
OPEN HOUSE
Saturday, October 22, 1971—2 to 4 P.M.
PUBLIC WELCOME TO SEE OUR PRESENT FACILITIES

Woolco
OLD FASHIONED DAYS

Bob McGrath Chord Organ
Play instantly without lessons. 2 octaves, 12 chord keys, 24 padded melody keys. Weighs just 7⅛ lbs. Letter and number co-ordinated system. Instruction book included.
29.95
Music Bar

Soft Hair From Brylcreem
New Dry Hair Spray for men.
6 oz. .87
10 oz. 1.19
Woolco Drugs

Atlas Vaporizer
Unbreakable container. Steams all night.
4.44
Woolco Drugs

Bridge Mix
Lowney's chocolate-coated favorites with nut, jelly and raisin centres. Buy in bulk.
66 lb.
Candies

Delicious Caramel Corn
4-oz. bag .25
9-oz. bag .49
16-oz. bag .79
Candies

Beautiful Photo Album
Fine imported album, spiral bound with magnetic sheets to hold your favorite shots. Rayon Satin or Marble Grained cover. Red, brown, blue, green.
1.97

Nivea Cream
For soft skin. 4.1 oz. .87
Woolco Drugs

Ozite Runner
Ozite "Thatch Tweed" 36" carpet runner with H.D. rubber back. A superbly styled runner that can be used anywhere within the home. Rust only. Reg. Woolco Price 2.65
Lin. Ft. 1.53
Floor Coverings

Jumbo Pies
16 oz. of Devil's Food Cake, Chocolate, Coconut, Cherry and Banana.
.57 lb.
Candies

Young Miss Panty Hose
Sheer opaque. One size fits average size. Navy, brown, black, white, purple, green. Reg. Woolco Price .88 .77
Hosiery

LADIES — TEENS

Ladies' Bikini Briefs 100 % Arnel
Elastic lace leg and waist. Floral prints in many colours. Sizes S.M.L. .77
Reg. Woolco Price .93

"Lady Utex" Pant Coats
Large assortment of styles to suit every occasion for ladies, teens and juniors. 29.88
Reg. Woolco Prices to $60

Ladies' Dresses
Short sleeves, many styles, zipper or button front, or zipper back opening. 100% crimplene, hand or machine washable. Size 10-20. Blue, green, brown, mauve, brick. $10
Reg. Woolco Price 11.86

Ladies' Nylon Stretch Slims
Denim look, wide belt loops. Navy with white stitch trim. Sizes 8 to 18. 10.66
Reg. Woolco Price $12

Ladies' Pullover Pant Top
Long sleeves, convertible belt in scarf. All over prints, 100% polyester. 27" long. Charcoal, brown and maroon. Sizes S.M.L. 5.98
Reg. Woolco Price 6.68

Ladies' Pullovers
100% acrylic, belted, patch pockets, fully fashioned, fancy button front. Beige, brown, navy, green. Sizes S.M.L. 8.36
Reg. Woolco Price 9.72

Ladies' Pullovers and Cardigans
100% wool, fine gauge, several styles. $3
Sizes 34-42. Reg. Woolco Price 3.87

Girls' Stretch Nylon Slims
Flare leg, full elastic waist, stitch seam. Navy, green, brown. Sizes 8 to 14. 3.97
Reg. Woolco Price 4.47

Girls' 100% Acrylic Pullovers
Crew neck, full fashion, long sleeves, all over rib; all around belt, 23" long. Sizes 7 - 14. Reg. Woolco Price 4.76 4.36

Girls' and Teens' ¾ Length Coat
Large notch collar, double breasted, back belt. Stitching on collar, pockets and flaps. Quilt lining. Red-gold plaid. Sizes 8 - 14. 17.76
Reg. Woolco Price 21.76
Sizes 10 - 14x. $21
Reg. Woolco Price $25

Girls' T-Shirts
100% acrylic, long sleeves, mock turtle neck, zipper neck opening. Solid and space dye design. 23" long. Sizes 7 - 14. White, red, brown, mauve, gold. 4.26
Reg. Woolco Price 4.76

Girls' 100% Fortrel Slims
All round elastic waist, flare leg, stitch front crease. Sizes 7 - 14. Brown, green, navy, burgundy. 4.37
Reg. Woolco Price 4.76

Girls' 2-Pce. Pant Suit
Pull-on elastic waist flare-leg slim. Sleeveless top with lace tie front. 100% acrylic. Assorted plaids. Sizes 7 - 14. 7.27
Reg. Woolco Price 7.76

CHILDREN'S WEAR

Boys' and Girls' T-Shirts
Long sleeves, crew, regular and turtle neck. Many assorted patterns and designs to choose from. Sizes 4 - 6x. Blue, green, brown, gold, royal. Polyester and cotton. $2
Reg. Woolco Price 2.35

Boys' Casual Jackets
Lightweight, rayon and Kasha lined. Large selection of styles. Sizes 4 - 6x. 2 for $5
Values to 4.76

Girls' Jumpers
100% acrylic V-neck or square neck. Plaids of navy-red. Sizes 4 - 6x. $2
Reg. Woolco Price 2.68

CAMERAS

Superior Tuner Amplifier
AM-FM Tuner Amplifier with matching walnut speakers. Complete set of jacks for operation with turntable, tape deck 159.97
Reg. Woolco Price 199.97

Mallory Cassette Recorder
High quality Mallory Cassette Recorder complete with built-in AC adapter, blank cassette tape and Mallory alkaline batteries. 38.97
Reg. Woolco Price 48.97

Corsair 7Y Typewriter
Full feature portable typewriter complete with plastic carrying case, pre-set six stop, pre-set tabulator. 48.97
Reg. Woolco Price 59.87

MUSIC

"Superior" Cartridge Player
Superior in name and quality. Automatic channel changer, tone and balance controls, headphone jack, phono input, two 5" speakers inside each cabinet. 99.87
Walnut finish cabinets

Manual Portable Record Player
4-speed model with powerful solid state amplifier, pop-up 45 adaptor, stereo needle 19.95

Brentwood Custom Deluxe Record Player
Has world-famous Garrard changer, 2 moveable speakers, head set jack, baffles and separate bass, treble, balance and volume controls 89.95

WOOLCO DRUGS

Tri Vi Sol Tablets
Chewable vitamins for children. 100 tablets 2.47

Close-Up Toothpaste
New green or red Close-Up. Family size .97

Divol Suspension
Antacid antiflatulant. 12 oz. 1.27

Miss Breck Hair Spray
New large size. 16-oz. tin .99

Housewares
7-Piece Corning Ware Set
Saucepan and cover each in 32-oz. and 56-oz. sizes, plus 1 handle. Oven, table and freezer ware. Reg. Woolco Price 14.88. 10.88

Crystal Stemware
4-pack choice of: 5-oz. Wine, 3½-oz. Sherry, 5½-oz. Champagne, 9-oz. Goblet, 1-oz. Liqueur, 12-oz. Highball, 7-oz. Old Fashioned, 5-oz. Brandy. Diamond cut pattern. 2.33
Reg. Woolco Price 2.77

"Rubbermaid"
Organize your kitchen with a: Grocery Bag Holder, Wrap and Bag Organizer, Clean-Up Caddy. Easy to install. 3.33
Each

Colorful "Mayfair" Gourmet Cookware
Top-quality aluminum utensils from Wear-Ever. Includes 1 each: 1-quart Covered Saucepan, 1½-quart Double Boiler, 5-quart Dutch Oven and 10" Skillet. 26.88
Avocado, poppy, Spanish gold.
Reg. Woolco Price 32.88

Toddler Girls' Slims
Bonded thermal, water repellent, machine washable. Reg. leg, foot straps. Stretch nylon. Sizes 2, 3, 3x. Brown, navy, green. 3.27
Reg. Woolco Price 3.87

Toddlers' Sleepers
2-piece brushed cotton, grow feature waist, non-skid safety soles, snug fit cuffs and neck band. Pink, blue, maize, mint. 2.38
Reg. Woolco Price 2.88

Infants' Sleepers
Stretch terry, 2-piece, Purisan treated for softness. Cotton and nylon. White, aqua, yellow. Sizes S.M.L. 1.77
Reg. Woolco Price 1.93

Infants' Boxed Blanket
Permanap, germ resistant, thermal blanket. 5" satin binding. 36x50. Pastel stripes. 2.99
Reg. Woolco Price 3.43

APPLIANCES

4-Qt. West Bend Automatic "See 'n Serve" Corn Popper
Flip lid over and clear cover becomes a server 14.99

SPORTING GOODS

Model 94 Winchester Rifle
.30-30 Winchester or .32 Winchester special lever action carbine. 89.97
Reg. Woolco Price 94.97

Rifle Scopes
Ruko Rifle Scopes with post or crosshair, 4-power. Reg. Woolco Price 41.95 to 43.95 33.95 to 35.95

3 - 9 power variable. 54.95
Reg. Woolco Price 69.95

2½ power. 31.95
Reg. Woolco Price 39.95

Weaver Scopes
Limited number of Weaver Scopes.
V7. Reg. Woolco Price 74.97 69.97
K2.5. 37.97
Reg. Woolco Price 42.86
K3. 39.97
Reg. Woolco Price 46.47
C4. 9.97
Reg. Woolco Price 12.97

Brentwood Fully Automatic Stereo Player
Compact, 4-speed machine with movable speakers, separate volume control. 54.95
Reg. Woolco Price 56.95

CANDIES

Kraft Caramels
9-oz. box. .39
Fresh and tasty chips

Kraft Carmels
Tasty goodies from the company you can trust. Vanilla, chocolate. Lb. .56

Creamy Fudge
Stock up at this low price. .68
Vanilla, maple, chocolate. Lb.

FLOOR COVERINGS

McGrath Broadloom
"Enchantment" 100% C-F nylon in tip sheared sculptured design. 12' wide only. Has a permanently bonded high density rubber backing. A do-it-yourself and save carpet. Cut labour and installation costs and install this fine carpeting yourself. No special tools required. Colours of gold, bittersweet, avocado, straw, bronze, olive. Reg. Woolco Price 9.95 sq. yd. Sq. yd. 5.73

Indoor-Outdoor Carpet
Truly genuine indoor-outdoor carpet at an exceptional low, low price. Comes with a latex back and 12' wide. Can be used anywhere inside the house and anywhere outside the house, just use your imagination. Colours gold, seaspray, brown, red, avocado. Reg. Woolco Price 3.95 sq. yd. Sq. yd. 2.43

Ozite 100% Nylon Carpet
"Style Trend" 12' wide with a permanently bonded H.D. rubber back. 3 exciting decorative designs and colour combinations. An excellent carpet for kitchens, bathrooms, rumpus rooms, playrooms. Another do-it-yourself carpeting. Can be installed professionally by anyone. Gold - orange, green - gold, brown-orange. Reg. Woolco Price 7.95. Sq. yd. 6.33

STATIONERY

File With 2 Drawers
Compact model, 16½" high in grey or beige metal. Open top lid for filing system; use bottom drawers for stationery 11.86

Good Tidings Christmas Wrap
Buy now for the best selection and before the big rush. 10 rolls to a packet of mixed colours and designs. 26"x600". 1.47
Reg. Woolco Price 1.88

Assorted Christmas Cards
51 different cards to a box, all exclusive to Woolco. 12 glitter designs, 39 plain. .88
English and French. Box

From 3 Different Photo Albums:
An Address Book with a 7-year Christmas card list; a Phone Index; a Recipe Album with protective covers; the "Today" Book (where you jot down everything you have to remember for today); a pen, coloured pencils or watercolours .88

Personal Shopping Only, Please!
Shop Early While Quantities Last!
Open Monday to Friday 10 a.m. to 10 p.m.
Saturday 9 a.m. to 10 p.m.
Town and Country Shopping Centre, Douglas St. and Saanich

Because We're a Department Store...
WE'VE GOT EVERYTHING YOU COULD WANT
And Because We're Woolco
YOUR SHOPPING COSTS YOU LESS!

Ottawa

OTTAWA (CP) — Environment Minister Jack Davis took Thursday what he called a first major step towards implementing air pollution standards by announcing proposed national air quality objectives.

The objectives, establishing mid- and long-term goals for the reduction of five major

K-WANIS INTERNATIONAL
TV
10 EXTRA L
PHONE 386-

Lot No. Item
341. 19" Viking Color TV
342. Two Return Fares to
338. Warren K Cook, Made Suit or Co-ordinate, pl

Lot No. Item
1. 12-Volt Battery
2. G.E. Frypan
3. Stainless Steel Sink
4. Volkswagen Pedal Car
5. G.E. Electric Can Opener
6. Food Hamper
7. 775 x 14 Winter Re-tread T
8. Mirror and Clips, 2' x 3'
9. 2 Red Carpet Car Washes for one year
10. 2 Gals. Chem-Glo Velvet
11. 2 Sport Shirts
12. 40 lbs. Top Quality Meat,
13. 2 Toss Accent Cushions
14. Modular Table, walnut
15. Corn Popper, electric
16. 2 Cartons Pres-to-Logs
17. Electric Toaster
18. Men's Double Knit Slacks
19. Table Lamp
20. Portable G.E. TV, 12"
21. 5 Sacks Potatoes, 5 Crates
22. Games Assortment
23. Fishing Outfit
24. Ten Green Fees
25. 12 Century Antique Foot S
26. One-Suiter Travel Bag
27. Custom Made Venetian Bli
28. Double Stainless Sink
29. Kitchen Faucet Set
30. 6 Yards Ready-Mix Concre
31. Regina Electric Broom
32. Dinners for 15 Days
33. Two Uni-Royal Tires
34. Osterizer
35. Men's Black Oxfords, Mach
36. 12 Hockey Sticks—6 right,
37. Ladies' Leather Handbag
38. 22-lb. Tom Turkey and 12 C
39. Child's Snow Suit, size 3
40. Electric (Battery) Wall C
41. Photo Gift Certificate
42. Automatic Electric Skillet
43. 35mm. Camera
44. Educational Electronic Kit
45. 4 Gals. Paint
46. $50.00 Savings Account
47. Two Sleeping Bags
48. Simulated Vinyl Auto Top
49. Floater Jacket
50. Sanyo Clock Radio
51. Horwood Bros. Cheque
52. Sunworthy Vinyl Mural, 8'
53. Side-Tilt Office Chair
54. Tot Guard Safety Seat
55. Two Cartons Canned Salm
56. Air Dry Charcoal Boat He
57. 200 Gals. Heating Oil
58. Marine Compass
59. Dinners for Four
60. Metz Electronic Flash
61. Eaton's Gift Certificate
62. TV Tray Set
63. 2 Pairs Training Shoes
64. Mahogany Wine Table
65. TV Lamp-Clock
66. Table Lamp
67. Dinner for Four
68. Men's Slacks
69. 12-Volt Battery
70. 50.00 Credit Note
71. 2 F78 x 14 Whitewall Winte
72. Insinkerator
73. Steam Clean and Undercoa
74. 2-Man Rubber Boat
75. Books
76. Gift Certificate
77. Motorcycle Helmet
78. Bonus Cards
79. Aluminum Door, 32" x 80",
80. 125 Gals. Heating Fuel Oil
81. 250-Gal. Oil Storage Tank
82. Fog Lamps
83. Wittnauer 17-Jewel Watch
84. Pant Coat with Hood
85. Two Pairs Children's Sadd
86. Dinner for Four

MANY ADDITION
LIST — Final
Please Reme

PLEA

Ottawa Seeks Air Control

OTTAWA (CP) — Environment Minister Jack Davis took Thursday what he called a first major step towards implementing air pollution standards by announcing proposed national air quality objectives.

The objectives, establishing mid- and long-term goals for the reduction of five major pollutants across Canada, "outline the quality of the air — the big air — we're trying to maintain, to preserve," Davis told a news conference after tabling the proposals in the Commons.

The objectives won't become incorporated into the Clean Air Act, which itself won't become law for a few more days, until the government consults with citizen groups and industries on them. Sixty days will be allowed for the public to make their comments, Davis said.

But then, maximum acceptable and maximum desirable levels of sulphur dioxide, particulate matter, carbon monoxide, photo-chemical oxidants and hydrocarbons will be established as objectives.

Objectives for nitrogen oxide will be set later, as will maximum-tolerable objectives.

The objectives won't have the force of law, Davis explained, but will provide a framework within which standards will be set.

An environment department news release said the objectives also would provide a uniform yardstick for determining air quality throughodt Canada, as well as a basis for preventing pollution in unpolluted parts of the country.

Under the proposed objectives, an acceptable level of air pollution would protect the living environment and provide "visibility, personal comfort and well-being."

Canada, Mexico Confer

OTTAWA (UPI) — Canadian and Mexican cabinet ministers met here Thursday in an effort to increase and diversify trade with each other so as to be less dependent on the United States.

The meeting, which is the first to be held between cabinet ministers from the two countries, was supposed "to explore ways and means of improving bilateral relations between Canada and Mexico," External Affairs Minister Mitchell Sharp told Parliament.

When Sharp visited Mexico in 1969 it was decided that a Canadian-Mexican ministerial committee should be set up to improve relations between the two countries. However, this was the first meeting.

"Mexico is one of our most important trading partners and many of us visit there from time to time. I regret that until now we have not had this meeting. But in 1969 we were engaged in trying to decide our policy on Latin America and in 1970 they were having an election in Mexico," Sharp said.

VICTORIA DOWNTOWN KIWANIS CLUB

10 EXTRA LINES
PHONE 386-2181

AUCTION

SATURDAY, OCTOBER 23, 1971
CHEK TV CHANNEL 6
From 8 a.m. to 5 p.m.

MAJOR ITEMS

Lot No.	Item	Donor	Retail Value
241.	19" Viking Color TV	T. Eaton Co.	539.00
242.	Two Return Fares to Calgary	Pacific Western Airlines	200.00
238.	Warren K Cook, Made-to-Measure Suit or Co-ordinate, plus Shirt, Tie	W & J Wilson Ltd.	215.00
239.	Burroughs Cheque Protector	Burroughs Business Machines	179.30
237.	Beltone Vivo Hearing Aid	Beltone Hearing Aids	368.00
164.	Men's Eternamatic Watch	Henry Birks & Sons	125.00
236.	Chiropractic Spring and Mattress	Standard Furniture Co.	199.90
235.	3-Piece Bedroom Suite	Standard Furniture Co.	209.00
233.	Cat-Napper Recliner	Standard Furniture Co.	169.95
230.	Tub Chair by Simmons	John Carris Upholstery	145.00
168.	Two Season Tickets	Cougar Hockey Club	140.00
226.	Roto-Rocker Chair	Trader Vic	139.95
158.	Prince Albert 40-Pc. China Set	The Bay	124.00

Lot No.	Item	Donor	Retail Value
1.	12-Volt Battery	Jones Bros.	25.75
2.	G.E. Frypan	F. W. Woolworth Co.	29.88
3.	Stainless Steel Sink	Crane Supply	50.00
4.	Volkswagen Pedal Car	Speedway Motors	24.95
5.	G.E. Electric Can Opener	F. W. Woolworth Co.	25.98
6.	Food Hamper	Karin's Delicatessen	25.00
7.	775 x 14 Winter Re-tread Tires	O.K. Tires Stores	35.90
8.	Mirror and Clips, 2' x 3'	Canadian Pittsburgh Ind.	15.95
9.	2 Red Carpet Car Washes per month for one year	The Car Wash	60.00
10.	2 Gals. Chem-Glo Velvet Paint	Sherwin-Williams	29.90
11.	2 Sport Shirts	Jack Fraser's Men's Wear	16.00
12.	40 lbs. Top Quality Meat, variety pack	Alberta Meat Dist.	32.95
13.	2 Toss Accent Cushions	Stevens Interiors	15.00
14.	Modular Table, walnut	Slegg Bros.	26.95
15.	Corn Popper, electric	Acme Novelty	16.95
16.	2 Cartons Pres-to-Logs	B.C. Forest Products	18.00
17.	Electric Toaster	Firestone Stores	16.00
18.	Men's Double Knit Slacks	Les Palmer	28.00
19.	Table Lamp	Suburban Motors Ltd.	60.00
20.	Portable G.E. TV, 12"	K mart	109.00
21.	5 Sacks Potatoes, 5 Crates Cabbage	Vantreight Farms	42.50
22.	Games Assortment	Victoria Sporting Goods	25.00
23.	Fishing Outfit	Walters Lumber Co.	30.00
24.	Ten Green Fees	Gorge Vale Golf Club	50.00
25.	12 Century Antique Foot Stool	Ego Interiors	50.00
26.	One-Suiter Travel Bag	Niagara Finance	27.00
27.	Custom Made Venetian Blinds	Pacific Venetian Blinds	25.00
28.	Double Stainless Sink	Alcock, Downing & Wright	68.00
29.	Kitchen Faucet Set	C. J. McDowell Ltd.	24.95
30.	6 Yards Ready-Mix Concrete	Butler Bros.	121.00
31.	Regina Electric Broom	A.B.C. Electric	35.00
32.	Dinners for 15 Days	George Inn	60.00
33.	Two Uni-Royal Tires	Stewart & Edmonds	56.00
34.	Osterizer	Sunbeam Appliances	34.98
35.	Men's Black Oxfords, MacFarlane's	Modern Shoe	26.95
36.	12 Hockey Sticks—6 right, 6 left	Peetz Tackle & Ski Shop	36.00
37.	Ladies' Leather Handbag	Saba Bros.	25.00
38.	22-lb. Tom Turkey and 12 Cornish Hens	Maplewood Poultry	25.00
39.	Child's Snow Suit, size 3	Stork Shop	17.00
40.	Electric (Battery) Wall Clock	Canada Permanent Trust	40.00
41.	Photo Gift Certificate	Gibson Studios	35.00
42.	Automatic Electric Skillet	Crest Motel	36.50
43.	35mm. Camera	The Electric Eye	49.95
44.	Educational Electronic Kit	Teletron TV Depot	30.00
45.	4 Gals. Paint	Empress Paint	30.00
46.	$50.00 Savings Account	Canada Trust—Huron & Erie	50.00
47.	Two Sleeping Bags	Jeune Bros.	39.90
48.	Simulated Vinyl Auto Top	Plants Collision Centre	45.00
49.	Floater Jacket	Wilson & Lenfesty	35.95
50.	Sanyo Clock Radio	Gardiner Agencies Ltd.	31.95
51.	Horwood Bros. Cheque	Horwood Bros.	Donation
52.	Sunworthy Vinyl Mural, 8' x 12'	General Paint	40.00
53.	Side-Tilt Office Chair	B. & D. Office Interiors	54.50
54.	Tot Guard Safety Seat	Peter Pollen	23.78
55.	Two Cartons Canned Salmon	Pacific Seafoods Ltd.	32.00
56.	Air Dry Charcoal Boat Heater	Playstead Sheet Metal	79.00
57.	200 Gals. Heating Oil	George Birnie Ltd.	47.88
58.	Marine Compass	Frederick Goertz Ltd.	30.00
59.	Dinners for Four	Netloft	25.00
60.	Metz Electronic Flash	City Photo Centre	89.00
61.	Eaton's Gift Certificate	Royal London Wax Museum	33.00
62.	TV Tray Set	Rithet's Agency Ltd.	27.50
63.	2 Pairs Training Shoes	Royal Coachman Tackle Shop	25.35
64.	Mahogany Wine Table	Home Furniture	39.50
65.	TV Lamp-Clock	Victoria Van & Storage	39.90
66.	Table Lamp	Quadra Hardware	35.00
67.	Dinner for Four	Imperial Inn	30.00
68.	Men's Slacks	J. McMaster Clothing Limited	27.95
69.	12-Volt Battery	Saunders and Hitchman	30.95
70.	50.00 Credit Note	Stockers Security Storage	50.00
71.	2 F78 x 14 Whitewall Winter Tires	D & D Tires Ltd.	95.80
72.	Insinkerator	M. Griffin Ltd.	103.10
73.	Steam Clean and Undercoat	Victoria Auto Wreckers	45.00
74.	2-Man Rubber Boat	Robinson's Sporting Goods	47.95
75.	Books	Fleming-Review Printing	30.00
76.	Gift Certificate	Flair Wig Creations	27.50
77.	Motorcycle Helmet	Mullins Marine Sales	32.95
78.	Bonus Cards	Douglas Golfland	24.00
79.	Aluminum Door, 32" x 80", RH	W. Campbell Ltd.	55.00
80.	125 Gals. Heating Fuel Oil	Shade Fuel Oil	20.00
81.	250-Gal. Oil Storage Tank	Quadra Steel Co.	76.70
82.	Fog Lamps	Brown Bros. Agencies	53.00
83.	Wittnauer 17-Jewel Watch	F. W. Francis, Jewellers	79.95
84.	Pant Coat with Hood	Taylor's Apparel	55.00
85.	Two Pairs Children's Saddle Shoes	Foot Prince Shoe Store	18.00
86.	Dinner for Four	Century Inn	30.00
87.	One Permanent Wave	Margo Beauty Parlour	30.00
88.	Five Gals. Bapco Paint	Heal & McAllister	57.50
89.	3 Personal Portrait Paintings	Grace E. Smith	105.00
90.	String of Cultured Pearls	W. H. Grassie Ltd.	50.00
91.	5 Yards of Cement	Ocean Cement Co.	104.00
92.	Volkswagen Pedal Car	Speedway Motors	21.95
93.	C.G.E. Floor Polisher	H. J. Langdon & Sons	31.95
94.	Matching Material and Yarn Kit	The Beehive	22.50
95.	DeJur Grundig Tape Recorder	R. & K. Business Systems	99.50
96.	Prepaid Taxi Coupons	C. & C. Taxi Service Ltd.	25.00
97.	Antique Bed Warmer, 100 years old	Lund's Auctioneers	80.00
98.	Bonson Ladies' Shaver	McCall Davey Drugs Ltd.	25.95
99.	Alligator Golf Shoes	Uplands Golf Club Pro Shop	35.00
100.	Hoover Steam Iron	Hastings Chek-Vac	17.95
101.	3-Speed Osterizer	Island Pacific Oil Ltd.	35.00
102.	Ampex Cassette Tape Recorder	City Photo Centre	69.00
103.	Gift Certificate	Cherry Bank Hotel	20.00
104.	Racimex Rally Set	McCallum Motors	100.00
105.	1 Year Dispenser Towel Service	Commercial Towel & Linen	54.00
106.	Women's Evening Gown	Ursula Redwood	70.00
107.	Crystal Ship's Decanter	Sidney Reynolds Ltd.	25.00
108.	125 Gals. Heating Oil, Chevron	Victoria Coal & Heating	28.50
109.	5-lb. Kidde Fire Extinguisher	Pacific Coast Fire Equipment	29.50
110.	50.00 Credit Note	Farmer Construction	50.00
111.	Primus Two-Burner Stove	McQuades Ship Chandlers	57.50
112.	25.00 Scrip	Nu-Way Cleaners	25.00
113.	25.00 Rug Cleaning Scrip	The Carpetorium	25.00
114.	Street Scene of Victoria, Original	The Little Gallery	75.00
115.	Lawn Sweeper	Victoria Lawnmower Hospital Ltd.	86.95
116.	Overnight at Governor's Suite, Executive House	Executive House	60.00
117.	Ladies' Cultured Pearls	Roses Jewellers	100.00
118.	Mink Boa	Scuby Furs Ltd.	90.00
119.	Firescreen, 3-piece	Ironcraft Products Ltd.	78.00
120.	12-Volt Battery	Autolec-Revs	29.25
121.	3 Stamp Albums	The Stamp Mart	29.25
122.	Assortment Fruits and Vegetables	General Fruit & Produce Ltd.	28.00
123.	25.00 Milk Tokens	Northwestern Creamery	25.00
124.	Bushnell Binoculars, 7 x 50	Mayhew & Strutt Ltd.	59.00
125.	25.00 Dry Cleaning	Individual Cleaners	25.00
126.	No-Cord Electric Wall Clock	Canada Permanent	45.00
127.	Typewriter, Adding Machine Service	Island Business Machines	25.00
128.	YMCA Health Club Membership	Y.M.C.A.	120.00
129.	Japanese Antique Paintings	Golden Cameo	90.00
130.	Cleaner Filters and Shampoo	Electrolux Canada Ltd.	25.00
131.	1 Pair Men's Florsheim Shoes	Ingledew's Ltd.	34.95
132.	Floor and Window Cleaning	Canadian Building Maintenance	25.00
133.	Tricycle	Empress Pontiac Buick	35.95
134.	Four Gals. Paint	Clark & Pattison	40.00
135.	12 LP Record Album	The Record Gallery	40.00
136.	Ladies' Dress and Jacket	Roma's Fashion Ltd.	75.00
137.	Floral Arrangement	Ballantyne's Florist	25.00
138.	Mowbray Pie and Freezer Pack	Wright's Meat Market	35.00
139.	25.00 Scrip Upholstered Furniture Cleaning	The Carpetorium	25.00
140.	Hatachi Modular Stereo AM-FM	Tillicum Furniture & Appliances	119.95
141.	2 E35x14 Chryco Snow Tires	National Motors	43.40
142.	Stainless Steel Tableware	Field's Department Store	29.95
143.	Health Club Script	Ove Witt's Health Club	60.00
144.	One Wig	Margo Wig Centre	49.95
145.	5 Prs. Flippers, 5 Yachting Hats	Oak Bay Marine Sales & Service	40.00
146.	5-Speed Bicycle	Empress Pontiac Buick, GMC	99.95
147.	Men's Slacks	Joseph Grosso, Tailor	34.50
148.	Ski Car Rack and Poles	Peetz & Son	28.90
149.	One Year Free Cablevision Service	Victoria Cablevision Ltd.	54.00
150.	Dinner for Four	Hy's Steak House	40.00
151.	Table Lamp	West Coast Lighting Exclusive Ltd.	50.00
152.	Season Ticket Victoria Symphony	Victoria Symphony Society	125.00
153.	8-Track Stereo Tape Player	McCallum Motors	99.00
154.	Gift Certificate	Miss Frith Fashions	50.00
155.	Wool Double Knit Vest Suit	Garry Andrews Men's Wear	65.00
156.	3 Scotty Fish Nets	Scott Plastics	45.00
157.	Westinghouse Bacon Fryer	Acme Novelty Co.	26.45
158.	Prince Albert 40-piece Bone China Set	The Bay	124.00
159.	$25.00 Script	Chinese Village Restaurant	25.00
160.	B. and M. Wig	Maison George	60.00
161.	Coastal Navigation Correspondence Course	B.C. Boat Association	38.00
162.	Mini-Holiday for Two	Empress Hotel	65.00
163.	Chrome Office Armchair	Victoria Book & Stationery	22.25
164.	Men's Eternamatic Watch	Henry Birks & Sons	125.00
165.	Scrip for Ladies' Shoe or Handbag	Munday's Shoe Store	25.00
166.	Four Formal Wear Rentals	Price & Smith	83.00
167.	Swag Lamp by National	Continental Home Supply Ltd.	50.00
168.	2 Season Tickets	Cougar Hockey Club	140.00
169.	Men's Shoes (McAfee)	George Straith Ltd.	60.00
170.	Dry Cleaning Scrip	Imperial Hallmark Cleaners	25.00
171.	Clock Radio	Mals Furniture & Appliance Ltd.	34.95
172.	CCM Bicycle Exerciser	McGill & Orme Surgical Supplies	89.95
173.	5 Day Green Fees	Royal Colwood Golf Club	30.00
174.	Spring Horse	Empress Pontiac Buick GMC	23.95
175.	Long Dress and Hot Pants	Eddy's Ltd.	35.00
176.	Travelgard Suitcase	Travel-Leyden Tours Ltd.	24.95
177.	Two Tickets to Vancouver	Airwest	32.00
178.	AM-FM Digital Clock Radio	G. H. Wheaton Construction	75.00
179.	$25.00 Savings Account	Montreal Trust	25.00
180.	Man's Wrist Watch	The Clock Shop	29.00
181.	$25.00 Scrip on Rug	The Carpetorium	25.00
182.	Split Leaf Philodendron	Jones Wholesale Florist Co. Ltd.	35.00
183.	Fondue Set	Carousel Gift Ltd.	25.45
184.	Typing Course	Sprott-Shaw	60.00
185.	Ladies' Cableknit Sweater	Tang's Pagoda	10.00
186.	Portrait, 8"x10"	Campbell's Studios	20.00
187.	8-Track Stereo Tape Deck with two speakers	Ackland's Limited	70.90
188.	One Engine Tune-up	Cornell Chevrolet-Oldsmobile	31.95
189.	Ladies' Beige Mohair Winter Coat, size 10	Piccadilly Shoppe Ltd.	65.00
190.	Portable Baseboard Electric Heater, 1500 watts	Victoria Paving Company Ltd.	39.95
191.	AM-FM Digital Clock Radio	McCall Bros.	51.60
192.	$50.00 Saving Account	National Trust	50.00
193.	One Year Free Cablevision	Victoria Cablevision Ltd.	54.00
194.	Dinner for Two	Colony Motel	16.00
195.	24 Quarts Castrol GTX	Automotive Sales	26.40
196.	Pedal Car	Empress Pontiac Buick GMC Ltd.	36.95
197.	$25.00 Scrip	Individual Cleaners	25.00
198.	Ladies' Rainmaster Raincoat	Hollinsworth & Co. Ltd.	45.00
199.	Simonizing Polishing Kit	Stewart Warner Ltd.	42.00
200.	Turquoise Swag Lamp	Len's Furniture & Upholstery	45.00
201.	Buccaneer Camper Four-Post Camper Jacks	McCallum Motors Ltd.	135.00
202.	Jerome Alexander Medium Brown Wig	London Towne Beauty Salon	40.00
203.	Antique Stand	Ego Interiors	30.00
204.	Seat Covers	Sandy's Auto Wrecking	34.95
205.	Three Dinners	Princess Mary Restaurant	15.00
206.	35 MM. Slide Projector	City Photo Centre	69.00
207.	Two 600x13 Whitewall Winter Tires	Golden Mile Distributors Ltd.	58.00
208.	Kodak Instamatic Camera	Jubilee Pharmacy	39.95
209.	Wright Pull-A-way	Wilson & Proctor Ltd.	53.95
210.	Table Lamp	Monk Office Supply	29.95
211.	Mustang Floater Jacket	Bosun's Locker	39.95
212.	Philishave De-luxe Shaver	The Shaver Shop Ltd.	31.75
213.	5 Gals. Bapco Paint	Bapco Paint Supply	68.75
214.	One Pair Prescription Glasses	Prescription Optical	30.00
215.	Five 4'x8' Sheets Summer Cedar	Stewart & Hudson Ltd.	28.85
216.	Pen Desk Set, with Clock	Wilson Business Services Ltd.	35.00
217.	One Year's Service Dispenser Towels	Economy Steam Laundry	54.00
218.	Size 10 Kilt, One Sweater Size 38	Edinburgh Gift Tartan Shop	37.00
219.	$25.00 Scrip, Wall-to-Wall Carpet Cleaning	The Carpetorium	25.00
220.	Roto-Rocker Chair	Trader Vic's Home Furnishers	139.95
221.	All Wool Kenwood Blanket	Irish Linen Stores Ltd.	21.00
222.	100 45 R.P.M. Records	C-FAX Radio	25.00
223.	All Wool 3'x4'6" Rugs (2)	Jordan's Limited	45.00
224.	Peppermill	People's Credit Jewellers	11.00
225.	Dunhill Quality Pipe	Ryan and Co.	12.00
226.	37 LP Records	C-FAX Radio	25.00
227.	One pair Days Double Knit Slacks	Dorman's Men's Wear	27.50
228.	Air-guide Speedometer and Compass for boat	Pearson's Supply	29.90
229.	One pair Men's Slacks	Watson's Men's Wear	25.50
230.	Tub Chair by Simmons	John Carris Upholstery	145.00
231.	Solid Maple Coffee Table, Vilas	Standard Furniture Co.	62.50
232.	Vilas Lamp Table	Standard Furniture Co.	59.50
233.	Cat-Napper Recliner	Standard Furniture Co.	169.95
234.	Buffet	Standard Furniture Co.	78.90
235.	Three-piece Bedroom Suite	Standard Furniture Co.	209.00
236.	Chiropractic Box Spring and Mattress	Standard Furniture Co.	199.90
237.	Beltone Vivo Hearing Aid, including testing and service	Beltone Hearing Aids	368.00
238.	Warren K. Cook Made-to-Measure Suit or Co-ordinate, plus shirt and tie	W & J Wilson Ltd	215.00
239.	Burroughs Cheque Protector	Burroughs Business Machines	179.30
240.	Speed Queen Dryer	T. Eaton Company	339.95
241.	19" Viking Color TV	T. Eaton Company	539.00
242.	Two Return Fares to Calgary	Pacific Western Airlines	200.00
243.	Two Circular Poker Table Tops	Moore Whittington Lumber	35.00
244.	4½-inch Vise	Colgate-Reynolds and Barbour	20.00
245.	Recliner Chair	Woodwards	109.00
246.	Kindness Instant Hair Setter	Shoppers Drug Mart	24.95
247.	Spanish Guitar, 1 month lessons	Bernie Porter Music	39.95
248.	¼" Skil Drill	Doman Industries	19.95
249.	Crystal Wine Decanter	Empress Hotel Gift Shop	40.00
250.	Car Steam Clean and Undercoat	McCallum Motors	40.00
251.	Combination Saucer and Plate	The Butchart Gardens	25.00
252.	Magnasonic AM/FM Portable Radio	Three Point Motors	35.00

MANY ADDITIONAL ITEMS RECEIVED TOO LATE TO LIST — Final Bids Will Be Confirmed by Telephone.
Please Remember, You Have Not Bought an Article Without Confirmation

If you are on the telephone when the ALARM BELL rings, you will be the recipient of a special gift. Included in these gifts are: ten admissions to the Royal London Wax Museum; 24 admissions for two, to the Undersea Gardens, or 8 season tickets; books of Famous Player Theatre tickets to the Capitol or Royal Theatres; Bluebird Cab Coupon Books; Scrip from the Pizza Pieman for two dinners; Dinner for two at the Red Lion; Milk Tokens from Palm Dairies; 12 admissions to the Classic Car Museum; 7-UP from Crystal Spring Beverages.

PLEASE CLIP THIS PAGE, KEEP FOR HANDY REFERENCE You'll Enjoy the Auction Much More!

...ked To Fight
...elfare State

...produced ben-
...ke it economi-
...for low-paid
...n social assis-
...Carthy indicat-
...ward a welfare
...ue unless busi-
...hiring more
...traditionally
...of caring for
...vernment, she
...tal social costs
...ent hurts the
...ity and busi-
...irectly to help
...ts.
...hairman, Mu-
...Minister Dan
Campbell, told the gathering attended by 50 local businessmen in the Empress Hotel, the provincial economy has created 55,000 new jobs in the past year.

But he added there are still between 10,000 and 15,000 employable persons on welfare in B.C.

SUBURBAN
BODY & PAINT
FREE ESTIMATES
386-7712

...HE SALVATION ARMY
516 Yates Street
...RBOUR LIGHT ALCOHOLIC
...EHABILITATION CENTRE
...PEN HOUSE
..., October 22, 1971—2 to 4 P.M.
...LIC WELCOME TO SEE OUR PRESENT FACILITIES

...Mix
...chocolate-
...ites with
...d raisin
...in bulk.
...lb.

Delicious Caramel Corn
4-oz. bag .25
9-oz. bag .49
16-oz. bag .79
Candies

...Pies
...vil's Food
...late, Coco-
...and Ba-
...lb.

Young Miss Panty Hose
Sheer opaque. One size fits average size. Navy, brown, black, white, purple, green. Reg. Woolco Price .88 .77
Hosiery

WOOLCO DRUGS

Tri Vi Sol Tablets
Chewable vitamins for children. 100 tablets 2.47

Close-Up Toothpaste
New green or red Close-Up. Family size .97

Divol Suspension
Antacid antiflatulant. 12 oz. 1.27

Miss Breck Hair Spray
New large size. 16-oz. tin .99

FLOOR COVERINGS

McGrath Broadloom
"Enchantment" 100% C-F nylon in tip sheared sculptured design. 12' wide only. Has a permanently bonded high density rubber backing. A do-it-yourself and save carpet. Cut labour and installation costs and install this fine carpeting yourself. No special tools required. Colours of gold, bittersweet, avocado, straw, bronze, olive. Reg. Woolco Price 9.95 sq. yd. Sq. yd. 5.73

Indoor-Outdoor Carpet
Truly genuine indoor-outdoor carpet at an exceptional low, low price. Comes with a latex back and 12' wide. Can be used anywhere inside the house and anywhere outside the house, just use your imagination. Colours gold, seaspray, brown, red, avocado. Reg. Woolco Price 3.95 sq. yd. Sq. yd. 2.43

Ozite 100% Nylon Carpet
"Style Trend" 12' wide with a permanently bonded H.D. rubber back. 3 exciting decorative designs and colour combinations. An excellent carpet for kitchens, bathrooms, rumpus rooms, playrooms. Another do-it-yourself carpeting. Can be installed professionally by anyone. Gold - orange, green - gold, brown-orange. Reg. Woolco Price 7.95. Sq. yd. 6.33

STATIONERY

File With 2 Drawers
Compact model, 16½" high in grey or beige metal. Open top lid for filing system; use bottom drawers for stationery 11.86

Good Tidings Christmas Wrap
Buy now for the best selection and before the big rush. 10 rolls to a packet of mixed colours and designs. 26"x600". Reg. Woolco Price 1.88 1.47

Assorted Christmas Cards
51 different cards to a box, all exclusive to Woolco. 12 glitter designs, 39 plain. English and French. Box .88

From 3 Different Photo Albums:
An Address Book with a 7-year Christmas card list; a Phone Index; a Recipe Album with protective covers; the "Today" Book (where you jot down everything you have to remember for today); a pen, coloured pencils or watercolours .88

...O WANT

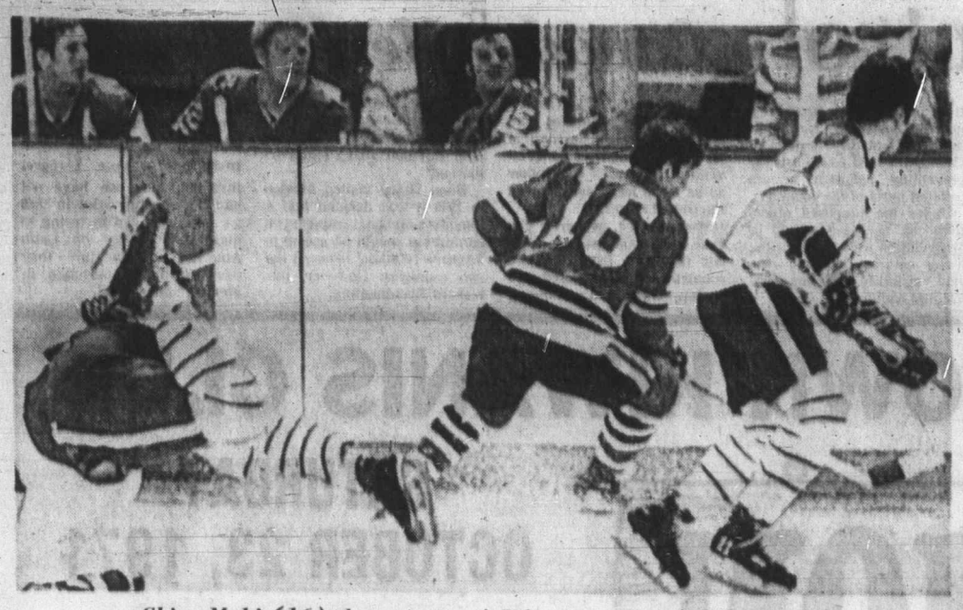

Chico Maki (16) dumps one of Sabres, goes after Gil Perreault

Sabres Run Into Hulls Kings Discover Clout

Thursday in the National Hockey League proved quite a night for the Hull brothers and Los Angeles Kings.

The Hulls scored the last three goals of the game and Buffalo Sabres, 7-2 winners in Toronto Wednesday night, were brought out of the clouds, 5-2, by Chicago Black Hawks.

And the Kings, walloped by 8-1 in Pittsburgh Wednesday night and blanked in the two games before that, broke loose to stun Philadelphia Flyers, 7-0, in a second complete turnabout.

BREAKS TIE

Bobby Hull poked in a rebound from the edge of the crease to break a 2-2 tie at 19:38 of the second period and brother Dennis scored his first two goals of the season late in the third period, the first one coming on a power play.

Hawks enjoyed a wide first-period edge but had trouble with Roger Crozier, who missed on only two of 13 shots. Pit Martin beat him on a breakaway at 8:10 and Jim Pappin later banged in a rebound.

Tonight's game between Montreal and Vancouver will be broadcast on radio station CKNW (980) starting at 8 p.m.

Sabres fought back in the middle 20 minutes and pulled even on scoring shots by Gerry Meehan and Don Luce.

POWER-PLAY GOAL

Meehan, who leads Sabres with nine points, got his fourth goal of the season only 18 seconds after Chico Maki of the Hawks had been penalized. Then Luce, who was also assisted by rookie-star Rick Martin, clicked from the short side less than four minutes later.

A crowd of 15,451, largest in Buffalo hockey history, watched as the Hawks regained control behind the scoring of the Hulls.

Victory broke a first-place tie with the Penguins in the West Division.

GAIN MOMENTUM

The goal-starved Kings gained momentum as the game went along in Philadelphia, scoring once in the first period, twice in the second and then winding it up with a four-goal flourish in the final 20 minutes.

Flyers, who had rested since last Saturday, when they scored a 1-0 win in Los Angeles, held their own territorially but found rookie Gary Edwards quite a problem.

Edwards successfully negotiated 34 scoring thrusts to play a big part in handing the Flyers their first defeat in a home opener.

Veteran Ralph Backstrom got the Kings started with a power-play goal in the seventh minute.

Juda Widing and Bob Berry scored in antagonistic second-period action and it was Eddie Joyal, Berry and Real Lemieux, who clicked twice, who turned it into a rout in the third period.

Second-period action brought two fights and two threatening situations. Blows were struck first by Flyers' Bob Kelly and Gilles Marotte, then Mike Byers of the Kings had a skirmish with Rick MacLeish which also drew major penalties.

Result boosted the Kings past Flyers into fourth place in the West Division.

★ ★ ★

EASTERN DIVISION

	P	W	L	T	F	A	Pts
New York	6	4	1	1	25	19	9
Boston	5	3	1	1	19	12	7
Montreal	5	3	1	1	22	18	7
Vancouver	7	3	4	0	21	25	6
Toronto	5	1	2	2	13	19	4
Buffalo	7	2	5	0	19	30	4
Detroit	5	1	4	0	13	22	2

WESTERN DIVISION

	P	W	L	T	F	A	Pts.
Chicago	7	6	1	0	20	10	12
Pittsburgh	6	5	1	0	22	9	10
Minnesota	5	3	1	1	17	8	7
Los Angeles	7	2	4	1	17	24	5
Philadelphia	5	2	3	0	10	17	4
St. Louis	6	2	4	0	19	16	4
California	6	0	4	2	21	29	2

Next games: Tonight — Montreal at Vancouver; Toronto at Detroit; Boston at California.

CHICAGO 5, BUFFALO 2

FIRST PERIOD

1. Chicago, P. Martin (1) (Jarrett, Magnuson) 8:10.
2. Chicago, Pappin (3) (Magnuson, Angotti) 18:51.

Penalties — Stapleton (C) :3:53; Shack (B) 4:53; O'Shea (C) 16:16.

SECOND PERIOD

3. Buffalo, Meehan (4) (R. Martin, Shack) :48.
4. Buffalo, Luce (1) (R. Martin) 4:11.
5. Chicago, R. Hull (4) (O'Shea, P. Martin) 19:38.

Penalties — Maki (C) :30, Hamilton (B) 12:09; Watson (B) 19:11.

THIRD PERIOD

6. Chicago, D. Hull (1) (Mikita, Koroll) 17:17.
7. Chicago, D. Hull (2) (Koroll) 19:59.

Penalties — Chicago (bench minor) 9:57; R. Martin (B) 16:14.

Shots:

Esposito (C)	4	5	10—19
Crozier (B)	11	11	6—28

Attendance 15,451.

LOS ANGELES 7, PHILADELPHIA 0

FIRST PERIOD

1. Los Angeles, Backstrom (2) (Potvin, Flett) 6:49.

Penalties — Marotte (LA) 2:53; Ashbee (P) 5:06; Plante (P) 7:32; Potvin (LA) 15:57.

SECOND PERIOD

2. Los Angeles, Widing (1) (Flett, Berry) 5:54.
3. Los Angeles, Berry (1) 16:00.

Penalties — Kelly (P) and Marotte (LA) (majors) 8:24; Byers (LA) (major), MacLeish (P) (major), Berry (LA) and Dornhoefer (P) 10:45; Goring (LA) 12:42; Flett (LA) and Foley (P) 19:09.

THIRD PERIOD

4. Los Angeles, Joyal (1) (Backstrom) 1:44.
5. Los Angeles, Lemieux (1) (Goring) 6:28.
6. Los Angeles, Berry (2) (Hillman) 12:53.
7. Los Angeles, Lemieux (2) (Goring, Lonsberry) 13:25.

Penalties — Dornhoefer (P) :10; Foley (P) 7:50, 14:06.

Shots:

G. Edwards (LA)	12	10	12—34
Favell (P)	7	12	13—32

Attendance 14, 120.

Pro Leagues Endangered If Act Passes—Campbell

MONTREAL (CP) — Clarence Campbell, president of the National Hockey League, said Thursday that proposed federal legislation, if passed in its current form, "would lead to the dissolution of all professional leagues in Canada."

Campbell used a speaking engagement to the Kiwanis Club for his first public examination of impending legislation introduced by Ron Basford, consumer affairs minister, and labelled "The Competition Act."

The legislation, with wide-sweeping powers that would include amateur and professional sports, would supplant the Combines and Investigation Act of 1889.

Section 19 proposes that no person be allowed to conspire to limit unduly the opportunity of any one to deal with another team for his services.

"This legislation, if passed in its present form, would lead to the dissolution of all professional leagues in Canada," Campbell said. "But, this subject doesn't justify a trip to the 'Wailing Wall' yet."

He said the federal government has no lawful jurisdiction in this matter under the British North America Act, that legal jurisdiction rests with the provincial governments.

Campbell also answered a query about the World Hockey Association's announcement Wednesday that the newborn league does not intend to include a reserve clause in its player contracts.

"The NHL will not abandon the reserve clause under any circumstances," Campbell said.

"It's the keystone to any pro sports organization. If they (the WHA) follow this course, I predict a short life for them."

Memories To Get Stirring At Gala Centennial Reunion

By MAX LOW

A wealth of rugby talent both past and present will be in town this weekend for the Victoria Rugby Union's gala Centennial Reunion.

The real old-timers will get their chance to relive memories of the days of former greatness and to share their recollections with younger players tonight at the centennial reunion dinner at the Empress Hotel.

MORE MOBILE TO PLAY

Then the semi-veterans and some of today's top players in Canada will put on a display Saturday with two special centennial exhibition matches at Macdonald Park, the home of rugby in Victoria since the early days.

More than 170 former and present day players — some coming from various parts of Canada and a few from the United States — will attend the banquet.

Two of the real oldsters attending will be Errol Gillespie, one of the founder members of the Union and a member of Victoria's most famous rugby family in the early days, and lawyer Berkley Monteith, who as an articled law student purchased the now famous Barnard Cup.

GIANTS OF THEIR TIME

James Bay Athletic Association, Victoria's oldest rugby club, will have former team greats Barley Humber, Art Webster and Doug Bray at the dinner and from Oak Bay Wanderers, the city's second oldest club, there will be Campbell Forbes, Bill Gornall and Ron McConnan, to name just a few.

Biggest contingents, however, will come from two famous teams of the 1930s, the Scottish and the Fifth Regiment.

Sid Gaunt, Bert Buller and Harold Engleson of the Fifth Regiment will attend and Bob Travis, founder of the Scottish, will be there, along with Reg Wenman and Ted Colgate.

Many other rugby greats of the 1930s, such as George Warnock, Doug Peden and Frank Doheny, will also attend.

IT SHOULD BE GOOD

A powerful Canadian Presidents XV made up of Vancouver area players, eight of whom played for Canada in the national team's recent tour of Wales, will play the Victoria Crimson Tide rep team in the main game Saturday at 3:15 p.m.

Fullback Barry Burnham, wing Spence McTavish, centres Doug Schick and Barry Leigh, standoff-half T. K. Kariya and forwards Gary Hendrickson, Bob Jackson and Gary Fumano are the national team players in the President's XV.

Other members will be Jim Ryan, Jack Morita, Keith Nicholson, Bryan McAvity, Andy Spray, Bruce Cornwall and Charlie Lefevre.

Selected for the Crimson Tide are Cliff Yorath, Gillie Greigh, Tom Browne, Dave Slater, Ken Wilkie, Bill Ross (Castaways); John Wenman, Bob Iverson, Mike Morgan, Gordie Hawkins (Oak Bay); Mick Eckhardt, Rob Hindson, Tom Carsons, Reg Houle (UVic Vikings); and Barry Greenhaulgh (Cowichan).

In a preliminary match at 2 p.m., Internationals, a squad of semi-retired and present-day players who once played international rugby, will meet the Vancouver Island Junior Reps.

Included in the Internationals lineup are Graeme Budge (Scotland), Lin Paterson (Canada), Ed Bryans (Ireland), Jan Curnow (England), Ian Greig (Scotland, Pat McLachlin (South Africa), Bob Large (England), Ivor Ford (Canada), Don Burgess (Canada), Dave MacKenzie (Scotland), Barry Stubbs (Canada, Tim Cummings (Canada), Ray Calton (Canada), John Newton (Canada), Don Sloan (Ireland) and Max Howell (Australia and Canada).

Hunsperger Needs Surgery

Lions Get More Bad News

VANCOUVER — B.C. Lions announced Thursday that defence-tackle Garrett Hunsperger, their candidate for the outstanding lineman in the Canadian Football League, is through for the season.

Injured last Saturday in a game against Edmonton Eskimos, Hunsperger had been rated a doubtful starter for Sunday's game against Saskatchewan Roughriders but surgery on his bunged-up knee is necessary.

NEVER-ENDING

It was also disclosed Thursday that fullback Jim Evenson, who also has knee troubles, may be among those whose season has ended. The Lions knew he wouldn't be ready for the game in Regina but had been hoping he would be able to play in their last game, here against Calgary Stampeders on Saturday, Oct. 30.

Their problems are worsened by the doubtful status of halfback Larry Highbaugh and handicapping injuries to defence-back Dave Easley, end Lefty Hendrickson and halfback Jim Young.

Three newcomers are attending workouts, two of them defence tackles and the other a defence back.

The two new linemen are Doug Kriewald, 255 pounds, and 250-pound Rick Stepanek.

Harold Phillips, drafted sixth by Denver Broncos after completing his college career with Michigan State, will be signed if Highbaugh is unable to play. In that event, Wayne Matherne will move to offence and Phillips will take Matherne's spot in the defence backfield.

Best news in two weeks for the Lions, who must win at least once more to have a playoff chance, is that guard Ted Wheeler will be able to start Sunday.

The Original Knight
SOLUNAR TABLES
When To Fish Or Hunt

According to the Solunar Tables calculated for this area, the best times for hunting and fishing today and tomorrow will be as follows (Times shown are Pacific Daylight Time):

TODAY			
A.M.		P.M.	
Minor	Major	Minor	Major
7:15	1:40	7:50	2:00
TOMORROW			
8:15	2:30	8:40	2:55

Major solunar periods, lasting 1½ to 2 hours, dark type.
Minor periods, shorter in duration, light type.

FAN FARE

By WALT DITZEN

Hotelmen Serve Second Warning

	PP	W	L	F	A	Pts
Hotel Douglas	2	2	0	203	114	4
Metropolitan	1	1	0	67	54	2
Independents	2	1	1	109	120	2
Robertson's	1	0	1	46	84	0
Drake Hotel	2	0	2	121	174	0

— Hotel Douglas, who indicated Wednesday night that they will be the team to beat in the Victoria Senior "B" Men's Basketball League, left no doubt Thursday night, hammering Drake Hotel, 119-68, at Cedar Hill Junior High School.

The defending champions were again led by Pete Simmonds, who had his second straight 22-point effort.

Simmonds, who hit on 10 of 14 free throws Wednesday night in an 84-46 triumph over Robertson's Men's Wear, got only four chances from the foul line and made good on two of them.

Corky Jossul and John Lauvaas had 17 and 15 points, respectively, for the winners, who led, 63-32, at the half.

Dan Wade scored 20 points for Drakes, who had the minimum five players at the start of the game.

HOTEL DOUGLAS (119) — Mike Teaffe 10, Don Frampton 6, Corky Jossul 17, Dave Wirtanen 10, Pete Simmonds 22, Bruce Vallor 8, John Lauvaas 15, Bill Carlson 12, Jack Lusk 8, Andy Stringfellow 13.

DRAKE HOTEL (68) — Ed Steele 13, Dave Price 11, Jim Hale 4, Jim Cunningham 11, Dan Wade 20, Wayne Allen 6, Garry Andrews 4.

Sport Today

SOCCER

3:30 p.m. — Victoria Senior High Schools League, Reynolds at Oak Bay; Esquimalt at Claremont; Mt. Douglas at Belmont.

8 p.m. — Victoria Senior High Schools League, Mount View vs. Victoria, Royal Athletic Park.

HOCKEY

8 p.m. — Vancouver Island League, Butler Bros. vs. UVic Norsemen, Esquimalt Sports Centre.

9:15 p.m. — Vancouver Island League, Victoria Junior Cubs vs. London Boxing Club, Esquimalt Sports Centre.

No Doubts Would Be Left If Tyees Hit 10 Tonight

One of the hottest soccer teams around at the moment is Victoria High School's Tyees.

Undefeated in nine matches, the Tyees are favorites to take the Victoria Senior High School Soccer League title and the Colonist Cup and are already being tipped as the next British Columbia high school champions.

Major stumbling block for the Tyees has been — and still is — the Mount View Hornets, and Victoria gets a chance to virtually sew up the league title when they meet their arch rivals tonight at 8 at Royal Athletic Park.

A top or second-place finish in the league assures a berth in the Colonist Cup final on Friday, Nov. 12, and automatic inclusion in this year's expanded B.C. tournament, scheduled in Victoria on Nov. 18, 19, and 20.

Last season, Mount View took the league championship, finishing two points ahead of Victoria, and then edged the Tyees, 2-1, to win the Colonist Cup.

This year, the boot could well be on the other foot.

GREAT RECORD

Under the guidance of new-coach Ash Valdal, who played with Victoria Royals in the Western Canada Soccer League, and manager Keith Newell, the Tyees have scored an incredible 66 goals and have let in only five goals.

The victories include a 3-1 decision over Mount View in the first round. Hornets later tied, 2-2, with Belmont to slip three points behind the leaders.

In previous years, the "B.C. high school soccer championship" consisted of a final between the Island champion and the top school on the Mainland.

EXPANDED LAST YEAR

Last year, the B.C. tournament was established and included eight schools, two from the Island, including the winner of the Colonist Cup and the north Island survivor. Most of the schools were from the Lower Mainland and the tournament, held in Victoria, was won by Burnaby North.

This season's championship has been expanded to 12 teams, including four from Vancouver Island, two from the Greater Vancouver area, one from Burnaby-New Westminster, two from the Fraser Valley, and one each from the Okanagan, the West Kootenays and Northwest B.C. (Prince Rupert).

The winner and runner-up in the Colonist Cup final will go into the B.C. tournament, along with one team from the north Island and one from mid-Island.

B.C. tournament matches during the day will be played at Centennial Stadium but the action will switch to Royal Athletic Park in the evenings.

Right now, Valdal said, the Tyees were more concerned with winning the league championship and "the icing on the cake" — the Colonist Cup.

"The points we can win from the league championship go toward the Colonist Shield for inter-school athletics, and this is the most important thing for us," he said.

Coast-Bound Tigers Given Sad Send-Off

Medicine Hat Tigers, hoping to bolster their position before visiting Vancouver and Victoria this weekend, dropped a 5-4 overtime decision to Winnipeg Jets in Western Canada Hockey League play Thursday.

Tigers, whose only win this season was over the Cougars, open a three-game coastal swing on Friday against Vancouver Nats, meet the Cougars in Victoria Saturday, and return to Vancouver for a Sunday game.

Trailing 4-3 in the final period, Medicine Hat scored with less than three minutes remaining to force the overtime.

FORD GETS THREE

Mike Ford's third goal ended the game at 6:28 of overtime as Medicine Hat was attempting to kill a five-minute penalty assessed defenceman Ira Ross early in the extra period.

Bob Thomson and Lyle Knudson each scored once for the Jets, who remained in fifth place.

Derek Kuntz, Jeff Ablett, Stan Weir and Tom Lysiak scored for the Tigers, who took four major and two misconduct penalties.

Winnipeg outshot the Tigers, 43-27.

BRUINS TRAMPLED

In another interlocking game, Brandon Wheat Kings humiliated visiting New Westminster Bruins, 9-2, before 1634 fans.

Robbie Neale paced the Wheat Kings with three goals and Ron Chipperfield scored twice.

Neil Melnyk, Bob Murdock, Brian Coates and Randy Penner added single goals for the winners while Ken Ireland scored both goals for the Bruins.

WESTERN DIVISION

	W	L	T	F	A	Pts
Calgary	4	1	0	18	13	8
Edmonton	4	1	0	29	16	8
VICTORIA	3	4	0	19	29	6
New West	2	2	0	18	21	4
Medicine Hat	1	4	0	28	26	2
Vancouver	1	3	0	8	18	2

EASTERN DIVISION

	W	L	T	F	A	Pts
Brandon	4	1	0	27	19	8
Flin Flon	4	4	0	32	35	8
Saskatoon	3	3	0	21	18	6
Swift Current	3	3	0	24	27	6
Winnipeg	2	3	1	21	19	5
Regina	1	2	1	16	20	3

Next games: Tonight—New Westminster at Regina; Calgary at Edmonton; Medicine Hat at Vancouver; Winnipeg at Saskatoon.

For Six Weeks

Tim Horton, 41-year-old defence veteran who helped get Pittsburgh Penguins off to good start this season, has been lost to the National Hockey League club for about six weeks. The club reported Thursday that Horton had broken his right ankle in Wednesday's game against Los Angeles Kings.

ESQUIMALT
SPORTS CENTRE
VANCOUVER ISLAND HOCKEY LEAGUE
ACTION HOCKEY
TONIGHT—8:00 P.M.

VICTORIA COUGARS
W.C.H.L. HOCKEY
Sat., Oct. 23
8 P.M.
COUGARS
vs.
MEDICINE HAT
—All Seats Reserved—
Adults 2.50, 2.00
Students, O.A.P. 1.75, 1.25
Children 1.25, 1.00
Tickets also at Price & Smith

Canada Conquers Britain in Commonwealth Golf

AUCKLAND, N.Z. (CP) — Canada upset Britain's highly-rated team of Australia defeated New Zealand in the first day of play in the Commonwealth amateur golf tournament today.

The Canadian amateurs defeated the Britons 6-3 after taking the foursomes 2-1.

Doug Roxburgh, 19-year-old player from Vancouver, contributed to Canada's triumph with an unexpected win against experienced British player Rodney Foster.

A strong overnight wind helped dry out the greens following Wednesday's heavy rain which restricted play in the opening matches to only two hours.

Australia, after losing the foursomes to New Zealand 2½ to ½, struck back in the afternoon to win the singles 4½ to 1½ and take the match 5-4.

Canada and Australia lead the round-robin tournament with two points each. Britain and New Zealand have no points.

Canada's biggest singles victory was recorded by Gary Cowan of Kitchener, Ont., the U.S. amateur king, playing at No. 5 in the team order.

Cowan made a brilliant start against Britain's George MacGregor with birdies on the first three holes and went on to win 4 and 3.

But Roxburgh's 1 up win over Foster, a veteran of three Walker Cup competitions, was the day's biggest surprise. Roxburgh went round the Middlemore course in 82 — 11 over par.

British team captain Michael Bonallack was in devastating form, firing a two-under-par 69 to beat Doug Silverberg of Calgary 6 and 5.

Friday, Canada meets New Zealand and Britain plays Australia.

In other singles matches, Stuart Hamilton of Brampton, Ont., defeated Britain's Michael King 2 and 1; veteran Nick Weslock of Burlington, Ont., lost to Hugh Stuart 4 and 2; and Keith Alexander of Calgary beat Charles Green 1 up.

Playing on greens which recovered well after the downpour which washed out most of Wednesday's play, Cowan and Roxburgh—level with Green and MacGregor after six holes —slumped today to a surprise 3 and 2 defeat in the foursomes.

Weslock, 54, oldest player of the tournament and partnering Alexander, started 5 up after eight holes and lost the ninth with one over.

Then the Canadians won the 10th and 11th at par and halved the next two, also par, for an untroubled victory.

Hamilton and Silverberg scored Canada's second win after starting 1 down on the eighth.

Bonnallack and Stuart were no match for them and went under four and three.

This is one of the best time in the lakes.

Nanaimo area lakes have Sprout Lakes are still produci have been on the smallish side.

Cowichan Lake is still one Tom Mack spoons best produ trolls. The rainbows are star catches are still predominantly and Nixon Creek areas of Cow up cutthroats to six pounds on s

West Bay in Victoria Harb cutthroats and now is the time in the Gorge and in Sooke Ba Spit.

Cowichan River has been springs and trout on small spinn from the Silver Bridge to the for closures on many of the s where all fishing is banned; th banned, and the Nitinat, where

★ ★

Salmon netters have stoppe but sports anglers in the Sooke picking up some coho and some of the action now is closer to th homing in on their spawning gro

Sunday was the most produ at Cowichan Bay, but the acti trance to the bay.

Best spot for bucktailers Point and Burial Island. There off Salt Spring Island's Cape best. Cherry Point waters have

Chinooks are being taken Crofton, Thetis, Tent and Kuper ing up both coho and chinooks.

Rains have sent the big sc French Creek area scurrying fo are still a good bet.

Saratoga-Miracle Beach wat Buzz Bombers.

★ ★

Halibut season in these water anyone caught with halibut in t is liable to a minimum fine of $

★ ★

Fisheries officials are encou Potholes of coho which presum as salvaged fry from Demamie is the second year in a row transplants have arrived back these coho were transplanted t falls and that is where they ap If a passage could be provided be started in the Leech.

This is the problem with They stop when money and reached. Now is the time for prove that he is really serious salmon runs.

Here is a spot where the sal him to help them, but no hel summer the Opportunities For fisheries officials, transplante parched Demamiel to the Leech

Fisheries officials are also coho returns to Shawnigan (M Inlet where three years ago fis transplanted coho fry from the salvage effort. But Ratcliffe w period and isn't around to follo This is the year adult coho c Shawnigan Creek, which had b coho were concerned.

★ ★

Irresponsible hunters are and they have been at it again aware, they have been almost irate residents. Only a part of tion around the mouth of Sooke fowl hunters in the Sooke Harbo party of hunters showed a grea silliness when they staked out a banged away at sea ducks with birds. They even kept popping going by, and shot came close to cause them considerable alar

Next thing you know, hunti Whiffen Spit, just about the last for waterfowl shooters.

Fraud C To High

Vancouver thoroughbred owner and trainer David Robert Baxter will face trial in a higher court on a Sidney RCMP charge of fraud.

Baxter was committed Wednesday afternoon by Judge William Ostler to a higher court for trial following a preliminary hearing which took up most of five sittings of Victoria Provincial Court over three days.

Bail was set at $3,000 by Ostler pending the higher-court trail. Baxter had been free on $5,000 bail before and during the hearing but defence lawyer Paul Delaney asked for a reduction and prosecutor Brian Smith did not oppose the bid.

The charge was laid in con-

Attention All
SKIERS
V.I.'s Largest SKI EQUIPMENT CENTRE!
See Our DOWN-FILLED PARKAS and CURLING SLACKS
PEETZ
SKI AND TACKLE
874 JOHNSON ST.
Phone 383-3652

...nto Hulls ...er Clout

...first defeat in a ...alph Backstrom ...s started with a ...oal in the sev- ...ing and Bob ... in antagonistic ... action and it ...oyal, Berry and ...x, who clicked ...urned it into a ...hird period.

Second-period action brought two fights and two threatening situations. Blows were struck first by Flyers' Bob Kelly and Gilles Marotte, then Mike Byers of the Kings had a skirmish with Rick MacLeish which also drew major penalties.

Result boosted the Kings past Flyers into fourth place in the West Division.

...Endangered ...es—Campbell

...form, would lead to the dissolution of all professional leagues in Canada," Campbell said. "But, this subject doesn't justify a trip to the 'Wailing Wall' yet."

He said the federal government has no lawful jurisdiction in this matter under the British North America Act, that legal jurisdiction rests with the provincial governments.

Campbell also answered a query about the World Hockey Association's announcement Wednesday that the newborn league does not intend to include a reserve clause in its player contracts.

"The NHL will not abandon the reserve clause under any circumstances," Campbell said.

"It's the keystone to any pro sports organization. If they (the WHA) follow this course, I predict a short life for them."

...Would Be Left ...t 10 Tonight

...is been — and ...Mount View Hor- ...ictoria gets a ...ually sew up the ...when they meet ...als tonight at 8 ...etic Park.

...cond-place finish ...assures a berth ...st Cup final on ...12, and automa- ...n this year's ex- ... tournament,

...Tigers ...d-Off

...lay against Van- ... meet the Cou- ...ia Saturday, and ...ancouver for a

...3 in the final ...cine Hat scored ...n three minutes ... force the over-

...THREE

...f's third goal ...ame at 6:28 of ...Medicine Hat was ...o kill a five- ...ty assessed de- ...Ross early in ...od.

...ison and Lyle ... scored once for ...no remained in

...tz, Jeff Ablett, ...nd Tom Lysiak ...he Tigers, who ...or and two mis- ...ties.

...e g outshot the

...MPLED

...r interlocking ...on Wheat Kings ...siting New West- ...ins, 9-2, before

...eale paced the ... with three goals ...ipperfield scored

...k, Bob Murdock, ...s and Randy ...l single goals for ...while Ken Ireland ... goals for the

...IN DIVISION

	W	L	T	F	A	Pts
	4	1	0	18	13	8
	4	1	0	29	16	8
	3	4	0	19	29	6
	2	2	0	18	21	4
	1	4	0	28	26	2
	1	3	0	8	18	2

...IN DIVISION

	W	L	T	F	A	Pts
	4	1	0	27	19	8
	4	4	0	32	35	8
	3	3	0	21	18	6
	3	3	0	24	27	6
	2	3	1	21	19	5
	1	3	1	16	20	3

...Tonight—New West- ...egina; Calgary at ...dicine Hat at Van- ...eg at Saskatoon.

...UIMALT ...S CENTRE ...VER ISLAND ...Y LEAGUE ...N HOCKEY ...—8:00 P.M.

VICTORIA COUGARS
W.C.H.L. HOCKEY
Sat., Oct. 23
8 P.M.
COUGARS
vs.
MEDICINE HAT
—All Seats Reserved—
Adults 2.50, 2.00
Students, O.A.P. 1.75, 1.25
Children 1.25, 1.00
Tickets also at Price & Smith

Alec Merriman

This is one of the best times of the year for trout fishing in the lakes.

Nanaimo area lakes have been good. Great Central and Sproat Lakes are still producing well, but most of the fish have been on the smallish side.

Cowichan Lake is still one of the best bets, with Gibbs or Tom Mack spoons best producers, even better than gang trolls. The rainbows are starting to take better, but the catches are still predominantly cutthroat trout. Shaw Creek and Nixon Creek areas of Cowichan Lake have been giving up cutthroats to six pounds on spoons.

West Bay in Victoria Harbor has been giving up searun cutthroats and now is the time to look for these sporty trout in the Gorge and in Sooke Basin, off Jackson's (Billing's) Spit.

Cowichan River has been good for jack coho and jacksprings and trout on small spinners, but the river is still closed from the Silver Bridge to the mouth. Anglers should watch for closures on many of the salmon rivers, like the Sooke, where all fishing is banned; the Nanaimo, where salmon is banned, and the Nitinat, where salmon fishing is banned.

* * *

Salmon netters have stopped fishing Juan de Fuca Strait but sports anglers in the Sooke to Oak Bay waters are still picking up some coho and some smaller chinooks. But, most of the action now is closer to the rivers where the salmon are homing in on their spawning grounds.

Sunday was the most productive fishing day of the year at Cowichan Bay, but the action is still mainly at the entrance to the bay.

Best spot for bucktailers has been between Separation Point and Burial Island. There has been a good-sized school off Salt Spring Island's Cape Keppel. Mornings have been best. Cherry Point waters have been spotty.

Chinooks are being taken deep in Sansum Narrows and Crofton, Thetis, Tent and Kuper Island waters have been giving up both coho and chinooks.

Rains have sent the big school that was concentrated in French Creek area scurrying for the rivers, but those waters are still a good bet.

Saratoga-Miracle Beach wafers have been producing for Buzz Bombers.

* * *

Halibut season in these waters closes at 6 a.m. Nov. 1 and anyone caught with halibut in their possession after that date is liable to a minimum fine of $100.

* * *

Fisheries officials are encouraged by the arrival at Sooke Potholes of coho which presumably were transplanted there as salvaged fry from Demamiel Creek three years ago. This is the second year in a row that salmon from Demamiel transplants have arrived back at the foot of the falls. But these coho were transplanted to the Leech River, above the falls and that is where they apparently want to go to spawn. If a passage could be provided over the falls a new run could be started in the Leech.

This is the problem with well-intentioned experiments. They stop when money and engineering problems are reached. Now is the time for Fisheries Minister Davis to prove that he is really serious about a program to rebuild salmon runs.

Here is a spot where the salmon are almost pleading with him to help them, but no help appears forthcoming. This summer the Opportunities For Youth workers, along with fisheries officials, transplanted another 50,000 fry from parched Demamiel to the Leech.

Fisheries officials are also keeping a sharp lookout for coho returns to Shawnigan (Millstream) Creek in Saanich Inlet where three years ago fisheries guardian Stan Ratcliffe transplanted coho fry from the parched Goldstream in a big salvage effort. But Ratcliffe was let go during an economy period and isn't around to follow through on his experiment. This is the year adult coho could be expected to return to Shawnigan Creek, which had been a barren river as far as coho were concerned.

* * *

Irresponsible hunters are always a source of concern, and they have been at it again at Sooke. As hunters are well aware, they have been almost driven from Sooke waters by irate residents. Only a part of Whiffen Spit and a small section around the mouth of Sooke River remain open to waterfowl hunters in the Sooke Harbor. But on opening weekend a party of hunters showed a great lack of concern and a lot of silliness when they staked out at the end of Whiffen Spit and banged away at sea ducks with no means of retrieving their birds. They even kept popping away when fishing boats were going by, and shot came close enough to the passing anglers to cause them considerable alarm.

Next thing you know, hunters will also be banned from Whiffen Spit, just about the last remaining local hunting spot for waterfowl shooters.

Fraud Case Sent To Higher Court

Vancouver thoroughbred owner and trainer David Robert Baxter will face trial in a higher court on a Sidney RCMP charge of fraud.

Baxter was committed Wednesday afternoon by Judge William Ostler to a higher court for trial following a preliminary hearing which took up most of five sittings of Victoria Provincial Court over three days.

Bail was set at $3,000 by Ostler pending the higher-court trail. Baxter had been free on $5,000 bail before and during the hearing but defence lawyer Paul Delaney asked for a reduction and prosecutor Brian Smith did not oppose the bid.

The charge was laid in connection with alleged substitution of a horse in the seventh race at Sandown Park Aug. 21. When the hearing began Tuesday, Ostler issued an order banning publication or broadcast of the evidence and proceedings.

Attention All
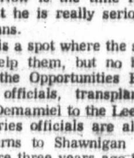
SKIERS
V.I.'s Largest SKI EQUIPMENT CENTRE!
See Our DOWN-FILLED PARKAS and CURLING SLACKS
PEETZ
SKI AND TACKLE
574 JOHNSON ST.
Phone 388-3652

Hank Aaron
... On top in poll

Orioles Blanked in All-Star Voting

NEW YORK (AP) — Outfielder Willie Stargell and catcher Manny Sanguillen of World Series champion Pittsburgh Pirates were named today to the 1971 Associated Press All-Star baseball team.

Righthanded pitcher Ferguson Jenkins and second baseman Glenn Beckert of Chicago Cubs were also chosen by sports writers and sportscasters.

Only the Pirates and the Cubs were represented by more than one player and no member of the American League champion Baltimore Orioles made the first team although third baseman Brooks Robinson and outfielder Frank Robinson were runners-up in the voting.

Others chosen on the first team were first-baseman Lee May, Cincinnati Reds; third-baseman Joe Torre, St. Louis Cardinals; shortstop Maury Wills, Los Angeles Dodgers; outfielders Hank Aaron of Atlanta Braves and Tony Oliva of Minnesota Twins, and left-handed pitcher Mickey Lolich of Detroit Tigers.

AARON LEADS

Aaron received the most votes, 230, but Stargell was a close second in the outfield balloting with 208. Oliva was a distant third wits 130.

Aaron batted .327, hit 47 homers and drove in 118 runs. Stargell topped the majors in home runs with 48 and Oliva won the American League batting title with a .337 average.

Roberto Clemente of the Pirates, the outstanding performer in the world series, ranked fourth in outfield voting with 92. Bobby Murcer of New York Yankees was the fifth outfielder with 56, followed by Frank Robinson with 36.

Sanguillen, another Pittsburgh hitting mainstay in the Series, beat Johnny Bench of the Reds, 180-51. The hustling Pirate batted .319 during the season.

PATEK CLOSE

The closest balloting was at shortstop, where Wills edged Fred Patek of Kansas City Royals, 66-53.

Beckert, a .342 hitter, posted the biggest margin with 223 votes compared to 15 for runnerup Cookie Rojas of the Royals.

Other runnersup included first-baseman Norm Cash of Detroit Tigers, lefthander Vida Blue of Oakland Athletics and righthander Tom Seaver of New York Mets.

At first base May outpolled Cash, 88-51.

Torre, the National League's leading batter at .363 and its runs-batted-in leader with 137, collected 212 votes compared with 57 for Brooks Robinson.

Lolich and Blue were close in the voting for southpaw pitching honors with Lolich winning, 143-123. The Tigers' lefty, in compiling a 25-14 won-lost record, led the American League in strike-outs with 308. His earned run average was 2.92.

Blue, a sensation before the all-star game, also finished with impressive credentials. He was 24-8 with 301 strike-outs and his ERA of 1.82 was best in the league.

Jenkins, who won 20 or more games for the fifth straight season, was named on 127 ballots compared with 84 for Seaver. The Cubs' standout was 24-13 with 263 strikeouts, second to Seaver's league-leading 289. Seaver, 20-10, had the lowest ERA, 1.76, while Jenkins was 2.80.

BRAKE RELINE
A-B-R
AUTOMOTIVE
ALIGN • BRAKES • RADIATOR
CLOVERDALE OPP. A.N.G.

Par Proves Easy In Napa Tourney

NAPA, Calif. (AP) — Tom Aaron and Hugh Royer matched six-under-par 66s Thursday and shared the first-round lead in the $150,000 Kaiser international open golf tournament.

Billy Casper headed a group of five at 67 as the touring pros took advantage of ideal conditions to make a mockery of par 72.

Tied with Casper were J. C. Snead, the standout on the recent U.S. Ryder Cup victory, Al Geiberger, Mike Hill and Jim Colbert.

Eight players, including Wilf Homenuik of Winnipeg were at 68 and Lee Trevino was one of about two dozen at 69.

More than half the field was at par or better.

George Knudson of Toronto was among 23 players deadlocked at 71 while Ken Fulton of Montreal was well down the pack with an 80.

Of the leaders, only Geiberger, a former PGA champ, played on the 6570-yard, par 35-37—72 North course at the Silvarado Country Club course.

All the others worked over the 6633-yard, par 36-36—72 South course. They'll shift around for today's second round in their chase for a $30,000 first prize.

Arnold Palmer, Jack Nicklaus and South African Gary Player are not competing.

Referees May Balk At Distaff Booter

PAYSANDU, Uruguay (Reuter) — A tall 19-year-old brunette has become the first woman in the world authorized to play soccer in a men's league.

But Claudia Vidal, who was given the nod by the Paysandu regional league to play for the local Sud America club, may still face a boycott by referees.

The local league agreed that there is nothing in the rules which excluded women from hitherto all-male teams.

It authorized Sud America to include Miss Vidal as centre-forward in its lineup. But several referees have announced they will boycott any match in which Miss Vidal, or any other women, is included in a lineup.

SUBURBAN
LEASING AT SUBURBAN
386-6131

BINOCULARS
In your lifetime you'll probably own only one pair of Binoculars. The selection deserves your careful consideration.
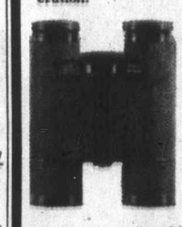
CARL ZEISS
Try The World's Finest!
We have the most carefully selected and most extensive range of binoculars on the island. Best quality available in every price range.
For a more complete listing of binoculars in stock, see our classified ad in this issue, Sporting Section No. 92.
HILTON PHOTO SUPPLIES LTD.
TRANS CANADA HIGHWAY DRAWER 750
CHEMAINUS, B.C.
PHONE 246-2611
Vancouver Island's Finest Photo Supply Centre

GREAT BUYS TO WIND UP A GOOD SEASON!
FALL CLEARANCE SALE!

40-H.P. JOHNSON
1970 Model electromatic complete with controls, battery and box. 14'4" Glascraft runabout with top and 900-lb. Road Runner Trailer.
PACKAGE PRICE $2195
50-H.P. JOHNSON
1971 Model electromatic complete with controls and 14'4" Glascraft with top and 900-lb. Road Runner Trailer.
PACKAGE PRICE $2450
50-H.P. JOHNSON
1971 Model, electromatic complete with controls, battery and box. 15'6" Glascraft with top and 1,100-lb. Road Runner Trailer.
PACKAGE PRICE $2895
60-H.P. JOHNSON
1971 Model, electromatic complete with controls, battery and box. 15'6" Glascraft with top and 1,100-lb. Road Runner and Trailer.
PACKAGE PRICE $2995
60-H.P. JOHNSON
1971 Model, electromatic complete with controls, battery and box. 15'10" Thermoglas with camper top and 1,100-lb. Road Runner Trailer.
PACKAGE PRICE $3095
WINTERIZE SERVICE
We have the largest staff of highly trained outboard mechanics on the Island. They are on hand Monday through Friday to save you money on our outboard servicing needs.
COAST POWER MACHINES (1961) LTD.
2520 Government St.
PHONE 382-8291
Drive through to the Service Shop on Bay Street

THERE'S MORE FOR YOU DOWNTOWN
SALE
WORK BOOTS
3 Days Only — THURSDAY, FRIDAY and SATURDAY
UP TO 35% OFF

Brand Names
Quality Footwear
We Fit the Job as Well as the Feet!
CHARGEX
OLD COUNTRY SHOES
"We Serve You Right"
635 Johnson St.
383-7021

SIMPSONS-SEARS

20% OFF FABRIC
Free Shop-at-Home Service
A decorator consultant will be pleased to bring your choice of samples to your home, advise you on a selection to suit your decor; measure and give free estimates at no obligation.
Phone 388-9111
DRAPERIES
REUPHOLSTERY
SLIP COVERS
You can add a new, decorator touch to your home, now at a 20% savings on the custom fabrics. Simpsons-Sears has an exceptionally wide choice of fabrics, colours and patterns available. Phone today, to talk with one of Simpsons-Sears professional decorators. He will measure windows or furniture, show you samples, and help you choose the materials that best complement your decor . . . all in the comfort of your own home.
Simpsons-Sears Draperies (24). Phone Enquiries: 388-9111
Simpsons-Sears Hillside: 3190 Shelbourne Street. Lots of Free Parking . . . No Tickets, No Time Limit. (10-47)

Santa Anita Results, Entry

ARCADIA, Calif. — Results of Thursday's thoroughbred racing at Santa Anita Park with entries for today:

First Race — $5,500 claiming, three-year-olds and up, fillies and mares, six furlongs:
Fleet Peggy (Lambert) $17.80 $8.40 $5.00
Now Delight (Mahorney) 9.80 4.80
a-Lovely Elaine (Alvarez) 2.80
Also ran: a-Jacimo Miss, Magic Glass, Lovely Idaho, La Jeune Vie, Hostess Busher, Stew Zoo, Marjorie's Girl. Time: 1:15 3-5.
a-entry.

Second Race — $4,500 claiming, three-year-olds, one and one-sixteenth miles:
Prudently (Valenzuela) $67.20 $34.60 $11.20
Bold Courage (Velasquez) 8.80 5.60
Babs Bomber (Grant) 4.20
Also ran: Output, Ky Lark, Sir Larry Jay, Midget Man, Rosie George, Kitsap U., Misty Reose, Nizam's Ruler, Superstart. Time: 1:43 3-5.
Daily Double paid $491.20.

Third Race — $4,000, maiden two-year-olds, six and one-half furlongs:
Speed Event (Shoemaker) $9.80 $6.20 $5.00
Andy's Love (Pineda) 10.80 7.40
Ground Song (Mahorney) 9.40
Also ran: Princess Judy L., Vite B., Tonies Count, King's Victory, Pelegrin Sands, Olympia Miss, Ole Mafer, Impress Me, Oarkiane. Time: 1:14 4-5.

Fourth Race — $6,500 claiming, two-year-olds, seven furlongs:
First Estimate (Grant) $5.40 $4.00 $2.80
Bold Plaid (Toro) 10.60 6.20
Brookmark (Hono) 4.20
Also ran: Free Barb, Buck B., Pie's Eagle, Gerrity, Napped, Atomic Bang, Byron B., Stymied Crevasse. Time: 1:23 3-5.
Exacta paid $176.00.

Fifth Race — $5,500, maiden two-year-olds, colts and geldings, six and one-half furlongs:
Right On (Grant) $3.20 $2.60 $2.10
My Old Friend (Pierce) 6.20 3.40
Partner's Hope (Lambert) 2.40
Also ran: Harvada, Judge-A-Coin, Astor Place, OK Soon, Beau Finnegan, Bold Banner. Time: 1:16 2-5.

Sixth Race — $6,500 allowance, three-year-olds and up, fillies and mares, six furlongs:
a-Resolutely (Lambert) $4.20 $2.40 $2.40
French Jay (I. Valenzuela) 3.40 2.80
a-Closing Date (Shoemaker) 4.20 2.40
Also ran: Windsor Gals, Via Bentle, Blue Feltz, Break My Mind, Outdraw. Time: 1:10.
a-entry.

Seventh race — $10,000, allowance, three-year-olds and up, six and one-half furlongs turf:
Panzer Chief (Grant) $7.60 $4.40 $2.80
Koryo (Alvarez) 4.40 2.80
Black Onyx (Lambert) 3.20
Also ran: Ral de Soleil, Laroy, Smuggling Georg, Sugar Loaf, Chain and Mace, Charla II, Docteur H. Time 1:13 4-5.

Eighth race — $12,000, allowance, three-year-olds and up, fillies and mares, one and one-sixth miles:
Fort Senoma (Sellers) $13.20 $5.00 $3.60
Constant Commotion (Pierce) 5.00 3.40
First Takeoff (Wellington) 9.20
Also: Grankle, Hail N.B. Merry, Good for Us, Go-Annie-Go, Painted Butterfly, Zoni Girl, Count Us Mary, At Twilight.

Nineth race — $5,500, claiming, three-year-olds and up, one and one-sixteenth miles:
Vesperal (Grant) $5.20 $3.80 $3.20
Short Date (Mahorney) 6.20 4.60
My Boy Scotty (Cespedes) 4.60
Also ran: Indispensable, Fiddler's Boy, King's Delegate, Fermovie, Author's Royal, Thirteen Tricks. Time 1:43.
Exacta paid $116.50.

SELECTIONS

1. Indigent, Miss Trucker, Leslies Beau.
2. Call Box, Crazy Donna, Efficacious.
3. Bahama Sun, Our Kathryn, Berts Lady.
4. Sea Lite, Sweet Susan Ann, Celia Louise.
5. California Girl, A Lotta Laughs, Happy Promise.
6. Ground Flight, Mr. Jays Jet, Prado Star.
7. Trapper Jon, Frans Law, Salty Talk.
8. Azincourt II, Barbizon Jr., Eagle Fly.
9. Passive, Majestic Ruler, Sunny Knight.

One Best: Ground Flight.

ENTRIES

FIRST RACE — $4,500, claiming, two-year-olds, one and one-sixteenth miles:
Positive 115
Quadavodka 115
Indignent 115
Leslies Beau 115
x-Kaypup 116
Select Feeler 115
Short Iron 115
Miss Trucker 115
Redi Kid 115
Tangeray 115
He's Unique 115
Pua Nalu 115
Big Red Bird 115
Comber 115

SECOND RACE — $5,500, claiming, three-year-old fillies, six furlongs:
x-Tarraferne 110
Crazy Donna 112
Efficacious 112
x-Merry Bender 116
Call Box 115
June Almy 120
Soft As Satin 112
Floceanus 115

THIRD RACE — $4,500, claiming, three-year-old mares and up, one and one-sixteenth miles:
Wide Receiver 117
Terrason 114
Berts Lady 114
Quiet Manner 114
Il Mondo 114
Bahama Sun 120
Misty Flier 114
x-Friendly Ben 115
King Sari 117
Our Kathryn 114
Royal Hemp 117
Fantom Fury 117
x-Sir Clyde 112
Miss Bato 114
Newport Bay 114

FOURTH RACE — $6,500, claiming, three-year-olds and up, fillies and mares, six furlongs:
Sea Lite 116
Little Tada 116
Golden Penny 116
Gemini Femme 115
Celia Louise 113
Sweet Susan Ann 114
Lady Zen 116

FIFTH RACE — $5,500, claiming, three-year-old fillies, six furlongs:
Rural Scene 112
California Girl 118
Lady Myth 118
x-Tina Lina 110
Happy Promise 115
A Lotta Laughs 115
Bold Parlay 115

SIXTH RACE — $10,000, allowances, three-year-olds, six and one-half furlongs, turf:
Mr. Jays Jet 114
x-Aisle C 109
Ground Flight 114
Gold Braid II 120
Prado Star 114
a-Trophy Case 114
a-Circle 116
a-entry.

SEVENTH RACE — $5,500, maiden two-year-old colts and geldings, six and one-half furlongs:
Linkiss 118
See Me Now 118
Money Game 118
Margum 118
Trapper Jon 118
Frans Law 118
Salty Talk 118
Gentleman Tom 118
Annex 118
Perhcance To Dream 118

EIGHTH RACE — $12,000, claiming, three-year-olds and up, one and one-eighth mile on turf:
Barbizon Jr. 119
Strike Out 115
Hill Dare 117
Eagle Fly 119
Fine Cause 114
Mr. C. N. 118
Azincourt II 117
The University 114

NINTH RACE — $4,500, claiming, three-year-olds and up, one and one-eighth mile:
California King 118
Orod 115
Wendy Lynn F. 108
Still A Duke 111
Cheris Toy 110
Mr. Flower 113
Passive 115
Majestic Ruler 115
Sunny Knight 115
Ocean See 115
Apolre II 115
Abe Of Aquarius 115
Gay Host 115
x—AAC, listed to post.

Schools Play 10-10 Draw At Brentwood

Shawnigan Lake Boys' School came from behind to tie Brentwood College, 10-10, Thursday in a B.C. Independent Schools Rugby League match at Brentwood College.

Alan Mason's try and Doug Anderson's convert gave Shawnigan the deadlock about 10 minutes from full time.

Roland Borsato scored a try for Shawnigan in the opening half and Jock Osler kicked a penalty goal for Brentwood to give Shawnigan a 4-3 halftime lead. In the second half, David Hawksworth got Brentwood's only try and Osler booted a drop goal to give them a 10-4 lead.

Brentwood scored three shutouts against Shawnigan Lake in other matches, 36-0 in the seconds, 26-0 in the thirds and 57-0 in the fourths. Shawnigan blanked Brentwood, 19-0, in colt play, 42-7 in colt "B" action, and 27-3 in junior colt competition.

Junior Bays Grab Off Area Honors

Oak Bay, beaten twice in league play by the defending champions, Wednesday won the girls Greater Victoria junior high school field hockey championship by dethroning Lansdowne in a scoreless game at Lansdowne. The championship was decided on corners, Oak Bay having a 10-5 edge.

The two finalists and Colquitz, 1-0 winner over Reynolds Wednesday in the game which decided the third Victoria-area representative, will all play in the Vancouver Island championship in Duncan on Saturday.

Dunsmuir, the Sooke-Saanich champion, will be the other south Island team in the 10-school playoff for the title being defended by Oak Bay.

Mt. Prevost, the host school, and Queen Margaret of Duncan and George Bonner of Mill Bay are the mid-Island representatives. Woodlands and John Barsby of Nanaimo and Campbell River will represent the north Island.

SUBURBAN
FORD PARTS
WHOLESALE—RETAIL
388-5171

Rojas Files Huge Damage Suit

LOS ANGELES (AP) — Former California Angels' pitcher Minnie Rojas has filed a $12.4-million-damage suit in connection with an automobile accident that killed two of his children and left him paralysed from the geck down.

The suit was filed in United States District Court against State Farm Mutual Automobile Insurance Co. A lawyer for Rojas and his wife, who also was seriously hurt in the crash, contends the company tried to coerce them into accepting much less money than they were entitled.

Rojas maintains his car was sideswiped by a truck in Florida in April 1970. The insurance company has asserted no other vehicle was involved.

The former relief pitcher was granted $21,630 arbitration award against the company earlier this month.

Imperial Inn
A Treat for Connoisseurs of Fine Food
COMPLETE DINNER MENU
Soup du Jour
The Imperial Grill Tossed Greens with your favorite dressing

ROAST PRIME RIBS OF WESTERN BEEF 5.95
Beyond all doubt, one of our country's most popular dishes; a thick cut of choice beef — served as rare as you please, in its own natural juices, Yorkshire pudding and freshly grated horse-radish.

BREAST OF CAPON CORDON BLEU 4.85
Filled with tender ham and tangy Swiss cheese, lightly breaded and pan fried in butter to a golden brown, served with a creamy sherry smitane sauce — "a classic".

LAMB CHOP MIXED GRILL 4.85
Tasty lamb chop, beef tenderloin, bacon rasher, sausage, broiled tomato.

IMPERIAL STEAK AND KIDNEY PIE 3.65
Brimful of tender bits of beef and kidney in the Traditional English Style.

BROILED FILET OF KING SALMON 4.85
British Columbia's proud marine monarch, freshly-caught, and broiled to flaky, red-gold magnificence.

GOVERNOR GENERAL'S BOMBAY SHRIMP CURRY 4.85
Presented with fluffy saffron rice and traditional condiments including Colonel Skinner's Chutney.

Kona Coffee Ice Cream
Tea Coffee Milk

Full a La Carte Menu Available
Arrangements Can Be Made Quickly for 10 to 300 Persons in Our Private Rooms, for Receptions, Meetings and Weddings.

Imperial Inn
382-2111
Douglas Street Victoria

The Mercedes-Benz 280SE Sedan

"Spend over $10,000 on a car? Believe me, when my wife and kids are out there on a day like today, that Mercedes-Benz is the best investment I ever made!"

Car & Driver magazine says the Mercedes-Benz "represents the present pinnacle in safe car engineering." Take your family for a test drive this week.

Mercedes-Benz

For more information see your local dealer or write to: Mercedes-Benz of Canada Ltd., 849 Eglinton Avenue East, Toronto 17, Ontario.

VICTORIA
2620 Government St. at Hillside Ave.
385-6737

THREE POINT MOTORS

NANAIMO
Island Highway at Wellington
758-2622

"October Festival of Savings" is in full swing! Re-check your 10-page flyer and shop tonight and Friday 'til 9.

SIMPSONS-SEARS

Ski Shop Opens!

Check These Ski Shop Opening Values at Simpsons-Sears Low Prices!

Men's, Women's Professional Polyester Ski Jackets
Today's look in quality ski jackets. Superbly insulated with polyester fibrefill for wonderful warmth but little weight. Tough outer shell of water-repellent nylon and inner nylon lining. Handy 2-way zipper. Men's has raised stitching on front, zip-up storm collar. S.M.L.XL. In navy or green. Women's has stitched front panels, slight flare from waist. S.M.L. in navy, ginger or powder.
Only 19.97

Auto Ski Rack
Holds up to 6 pairs of skis secured by rubber straps. Fits most types of cars easily by mounting on rain gutter. Tubular steel construction covered with protective rubber.
Sale Price Ea. 5.47

Intermediate S-100 Ski Set
Adult's S-100 multi-laminated maple and oak skis with interlocking, overlapping steel edges. Moulded tip and tail protectors; polyron base requires little or no waxing. Plastic resin top surface prevents chipping, scratching, Salomon step-in bindings with full safety release and single action toe. Laminated plastic 5-buckle boot features reinforced uppers, parallel sole. Tapered aluminum poles. Boots in men's and ladies' sizes; skis in 160 to 205 cm.
Sale Price Set 99.97

Soft Cowhide Ski Mitts
Fluffy thermal orlon pile lining. Sno-Tite cuff; double patch palm. Fully gusseted thumb. Men's and women's sizes S.M.L. XL.
Sale Price Pr. 5.97
Children's Ski Mitts: Similar to above with accordian knuckle. Black. S.M.L. Pr. 3.97

OS-200 Skis, Salomon 404 Bindings
Plastiwrap OS-200 skis made in Austria. One-piece steel edge and moulded aluminum tip and tail protectors. P-TEX base requires little or no waxing. Plastic resin top surface prevents chipping, scratching. Strong tapered aluminum poles. Five buckle moulded plastic boots with three-strap adjustment. Parallel sole. Salomon S404 step-in bindings that feature dual action toe pieces. Step-in heels have automatic recocking. Stainless steel construction. Boots in men's and women's sizes; skis 170 to 205 cm.
Sale Price Set 139.97

Beginners' S-85 Ski Set
Adult's S-85 skis — Maple and Oak 25-pce. lamination. Koffix type base; Yellow lacquered finish. Interlocking steel edges. Comes with step-in binding, MK200 plastic ski boots and aluminum poles. Boots in men's and women's sizes; ski sizes 69", 72", 75" 78" and 81".
Sale Price Set 69.97

Ski Goggles With Three Lenses
You can change the lens colour to suit the weather conditions — Green, Yellow or Clear. Wrap-around eye-piece for completely free visibility. Plastic top air vents prevent fogging.
Sale Price Set 1.97

Maverick Set for Young Skiers
Hardwood skis with steel edges, latch-in safety bindings and strong steel poles. Buckle boots in durable moulded rubber with Sani-Gard treated lining. Ski sizes, 4' or 4'6".
Sale Price Set 29.97
Ski Sizes 5', 5'6", 5'9" ... Sale Price, Set 34.97

Tyrol Boot Press
Fully adjustable for any size boot. Made of strong channel steel. Individual toe clamps to ensure that soles stay flat.
Sale Price Ea. 2.97

Simpsons-Sears: Sports Center (5)

Simpsons-Sears, Hillside: 3190 Shelbourne Street. Lots of Free Parking . . . No Tickets, No Time Limit (70-49)

Ring-a-

Firemen of Belmont Park
Park Mayor John Contois
nition of support and co-
DND fire service throu
Charles Williamson, Miss
Frederick, present certific

'Rise in Threat to

Registered nurses consider the increasing number of paramedical workers is a threat to patient care, says Dr. Embert Van Tilburg, executive director of St. Joseph's Hospital.

Chairman of the B.C. Hospital Association's patient care committee, he made the comment in an annual report given Thursday to the organization's annual meeting in Vancouver.

The committee had invited comments from each employee group on what they consider necessary for patient care.

Among them were the nurses, who complained about the decreasing ratio of registered nurses to the increased number of practical nurses.

SPEC
COOLING SYST
Here's What We Do:
- Drain and flush radiator
- Pressure test for leaks
- Pressure test radiator cap
- Tighten all hose connections
- Inspect all belts and adjust

WE H
ALL CRED
MAJOR OIL COMPA

15 P
TUNE-UP
HERE'S WHAT WE DO:
- Take compression test.
- Clean spark plugs. (Replace if necessary.)
- Replace breaker points.
- Check distributor cap and rotor.
- Test high tension wires.
- Reset ignition timing.
- Adjust carburetor idle.
- Check starter amperage draw.

4 and 6-Cylinder
12.95

PHONE FOR APPOI

"Victo
NATIO
CHRYS
Both sides of 800 Block Y

amage Suit

ds the company
e them into ac-
less money than
tled.
ains his car was
y a truck in
ril 1970. The in-

surance company has asserted no other vehicle was involved.

The former relief pitcher was granted $21,630 arbitration award against the company earlier this month.

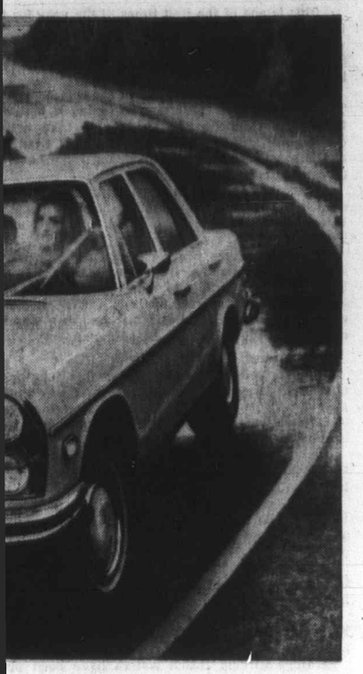

? Believe me,
a day like today, that
ent I ever made!"
ents the present pinnacle
ve this week.
ercedes-Benz
, 849 Eglinton Avenue East, Toronto 17, Ontario.

OTORS
NANAIMO
Island Highway
at Wellington
758-2622

ight and Friday 'til 9.

verick Set
Young Skiers
ood skis with steel edges, latch-in safety
s and strong steel poles. Buckle boots
ble moulded rubber with Sani-Gard treated
Ski sizes,
'6".
rice ..... Set 29.97
es 5', 5'6", 5'9" .... Sale Price, Set 34.97
ol Boot Press
djustable for any size boot. Made of strong
steel. Individual toe clamps to ensure
les
at.
rice ..... Ea. 2.97
me Limit (10-49)

—DND Photo

Ring-a-Ding!

Firemen of Belmont Park recently honored Belmont Park Mayor John Contois with certificate in recognition of support and co-operation of council with DND fire service throughout year. Fire Chief Charles Williamson, Miss Fire Belle of 1971, Karen Frederick, present certificate to mayor.

'Rise in Workers Threat to Patient'

Registered nurses consider the increasing number of paramedical workers is a threat to patient care, says Dr. Embert Van Tilburg, executive director of St. Joseph's Hospital.

Chairman of the B.C. Hospital Association's patient care committee, he made the comment in an annual report given Thursday to the organization's annual meeting in Vancouver.

The committee had invited comments from each employee group on what they consider necessary for patient care.

Among them were the nurses, who complained about the decreasing ratio of registered nurses to the increased number of practical nurses, orderlies, operating room technicians, ward clerks and others.

Van Tilburg also said the nurses noted that doctors have to deal with a larger number of hospital workers.

"Although the doctor is the leader of the health team, he must experience great difficulty in actual supervision. He has no direct control over the selection and employment of personnel, over the purchase and maintenance of equipment, over the formulation of policies or of education."

The nurses, said Van Tilburg, addressed themselves to the safety aspects of caring for sick persons.

Union Solidarity Fights Unemployment

Fewer available jobs for men in building trades are the main motivating force behind the start of a concentrated organizing drive by building trade unions, spokesman John Schibli said Thursday.

Schibli, secretary of the Vancouver Island Building and Construction Trades Council, told the Colonist the drive was aimed at both mixed union and non-union building sites, as well as non-union sites.

Building union members, he said, have the right in collective agreements to refuse to work with non-union workers.

"We're looking out for the welfare of our members," he said. "We don't seek to create jobs, but to help our members to the ones that are there."

"We can seek to replace non-union people with union members on jobs," he said. "However, if a man on a site wants to become a union member, by our law he must be allowed to join."

Schibli said building unions are asking members to assert their rights and refuse to work with non-union members.

There is no problem, however, he said, on sites where there is a general contractor who is unionized, because he subcontracts to union shops.

FALL SPECIALS

COOLING SYSTEM SPECIAL

Here's What We Do:
- Drain and flush radiator
- Pressure test for leaks
- Pressure test radiator cap
- Tighten all hose connections
- Inspect all belts and adjust
- Remove and check thermostat
- Add windshield washer solvent as required

*Parts and anti-freeze extra.

$2.99

WE HONOR
ALL CREDIT CARDS
MAJOR OIL COMPANY AND OTHERS

15 POINT
TUNE-UP SPECIAL

HERE'S WHAT WE DO:
- Take compression test.
- Clean spark plugs. (Replace if necessary.)
- Replace breaker points.
- Check distributor cap and rotor.
- Test high tension wires.
- Reset ignition timing.
- Adjust carburetor idle.
- Check starter amperage draw.
- Test voltage regulator.
- Adjust all belts.
- Clean or replace air cleaner element.
- Check manifold heat control valve.
- Check P.C.V. valve.
- Pressure test cooling system.
- Check oil levels, engine, transmission, power steering.

4 and 6-Cylinder 12.95
8-Cylinder 14.95
* Parts if needed extra.

PHONE FOR APPOINTMENT 384-8174
Qualified Mechanics
Up-to-Date Equipment
"Victoria's Most Trusted Name"
NATIONAL
CHRYSLER DODGE
Both sides of 800 Block YATES ST. • 384-8174

SIMPSONS-SEARS
Shop Tonight and Friday 'til 9

SPECTACULAR
FOR 3 DAYS ONLY!
Contemporary 'Royal Twist' Carpet
That Stays New Looking For Years!

From coast to coast October is floor fashion month at Simpsons-Sears.

Shop-at-Home Service

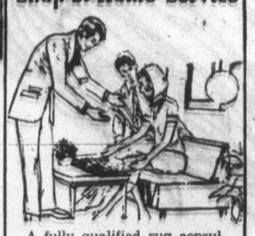

A fully qualified rug consultant will be pleased to call at your home; measure and give free estimates at no obligation. Phone 388-9111.

Beauty That Lasts!
Acrilan Twist Broadloom

A Floor Fashion Month Spectacular! Magnificent Acrilan is the happy housewife's carpet. A rugged woven Acrilan twist carpet for outstanding wear, resiliency and lasting beauty. Nubby texture designed to accent gracious living with a pile that fights traffic, dampens noise; a carpet; most spills and stains removed with a damp sponge. Moth-and-mildew proof. Non-allergenic. Avocado, Bronze, Fern, Coppertone, Spanish Gold and Olive.

Sale Price
12' widths only
9.97 Sq. Yd.

Monsanto CANADIAN ODYSSEY

Simpsons-Sears: Floor Coverings (37). Phone Enquiries: 388-9111.

Simpsons-Sears, Hillside: 3190 Shelbourne Street. Lots of Free Parking... No Tickets, No Time Limit. (10-39)

Soviet Link Hinted in U.S. Spy Charge

—AP

Tina Livanos
. . . Weds again

PANAMA CITY, Fla. — A United States Air Force master sergeant in military intelligence was accused Thursday of espionage in connection with national air defence secrets and Pentagon sources indicated there was some Russian involvement.

The Pentagon would not elaborate.

Sgt. Walter Perkins, 36, a 19-year air force veteran, was arrested and held at the guard house of nearby Tyndall Air Force Base.

Perkins, married and the father of four, was specifically charged with intent to pass classified information to unauthorized persons. The air force said the information was taken from the air defence weapons centre, the place where the air force develops and checks its national air defences.

Names In the News

□

LOS ANGELES — **Charles "Tex" Watson** was given the death sentence Thursday for the **Tate-LaBianca** murders, making the gas chamber unanimous for the **Charles Manson** "family" members tried for the seven bloody slayings.

□

PARIS — Greek shipping magnate **Stavros Niarchos** has married his one-time sister-in-law **Tina Livanos,** the former wife of rival **Aristotle Onassis,** in a small civil ceremony in the heart of Paris, friends said. Only the mother of the bride, **Mrs. Livanos,** was present, they said.

□

STOCKHOLM — The Nobel Prize in literature was awarded to **Pablo Neruda,** a Communist poet from Chile who says he tries "to interpret a little of the soul of all Latin America." His writings helped sway public opinion to bring the first Marxist government to Chile last year. President **Salvador Allende** rewarded him by naming him ambassador to France.

□

VANCOUVER — The crown entered a stay of proceedings Wednesday in a case involving a charge of obstructing a police officer in the performance of his duties during the Gastown riot of Aug. 7. **Clifford Drewitt,** 43, was one of 38 persons charged following the riot.

□

ATHENS — A Pireaus court has suspended a 16-month jail sentence passed on **Lady Amalia Fleming** last month for her part in a plot to help a Greek prisoner escape. The court suspended her sentence on health grounds.

□

PARIS — President **Georges Pampidou** opened an exhibition of paintings by **Pablo Picasso** in the Louve Thursday, the first time a living artist has had his work displayed in the museum.

□

GENEVA — **Prince Christian von Hesse,** cousin of the late **King George V** of England and of **Nikolai II,** the last Czar of Russia, died Wednesday at the age of 84. Prince Christian, whose mother belonged to the German house of Schleswig Holstein, acquired Swiss nationality after the Nazi regime deprived him of his German citizenship in the Second World War.

□

LOS ANGELES — **Perry Diller,** 21, son of comedienne **Phyllis Diller,** was arrested on suspicion of felony drunken driving following a traffic collision in which a teenager was seriously injured. Police said **Paul Weisman,** 16, was hurt when his car collided with an auto driven by Diller at a Brentwood intersection.

REMEMBER!
It's a Price *Break-through* at
NATIONAL
Why Buy a '71?
Buy a New '72 at '71 Prices!
Due to temporary price freeze—
For a limited time only
"Victoria's Most Trusted Name"
NATIONAL CHRYSLER DODGE
819 Yates • 384-8174

It Pays to Read Classified

You're miles and dollars ahead at
Firestone STORES

"TOWN & COUNTRY" W.T. RETREAD
SNOW TIRES
2/$28.88
INSTALLED
For many models of
FORD, CHEV. PLYMOUTH PONTIAC DODGE
7.75-14/15 can replace F78-14/15 Blackwall with retreadable trade-in.

To learn how great this bargain is, just listen to this! These Retreads are backed by the same NO-GIMMICK GUARANTEE that stands behind our brand new tires! There's no time limit. No mileage limit. No double talk. Tires will be replaced FREE within the first 20% of tread life if a defect in workmanship or material occurs. From then on, you pay only for the tread you use. Ask for all the details at your Firestone Store. You'll be convinced that these Retreads really are a terrific bargain!

BLIZZARD OF BARGAINS
on Winter Tires and Regular Tires
Belted Bargains too!

Bring in your SNOW TIRES and have them mounted and INSTALLED Both for 99¢

NOW AT FIRESTONE STORES or participating Dealers —
2882 DOUGLAS STREET
At Garbally, Near Burnside Road 385-1404
Also Nanaimo and Courtenay

3 easy ways to buy at Firestone STORES
1. CASH
2. 30 DAY CHARGE
3. BUDGET PLAN
OR CHARGEX

'harge

REMEMBER!
Price Break-through at
NATIONAL
Why Buy a '71?
New '72 at '71 Prices!
Due to temporary price freeze—
For a limited time only
"Victoria's Most Trusted Name"
ATIONAL CHRYSLER DODGE
819 Yates • 384-8174

'ays to Read Classified

S
8
7.75-14/15 can replace F78-14/15 Blackwall with retreadable trade-in.
LLED
models of
RD, CHEV.
IMOUTH
VTIAC
DGE

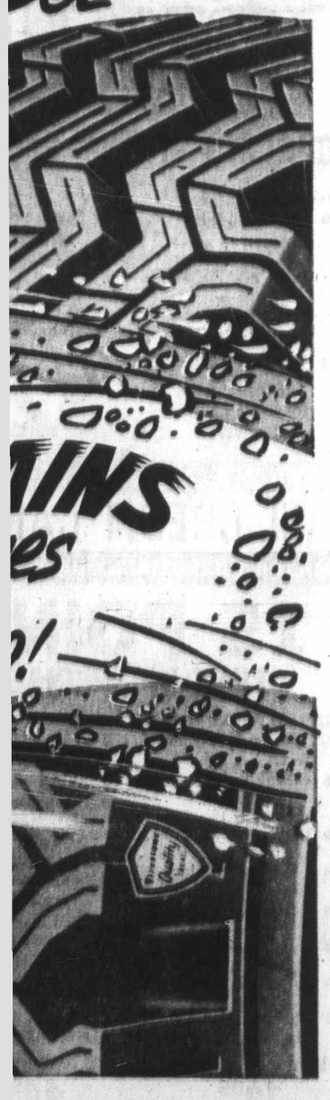

R CHARGEX

MORGAN H and LOIS KERRY DRAKE

ARCHIE

LIL ABNER

JUDGE PARKER

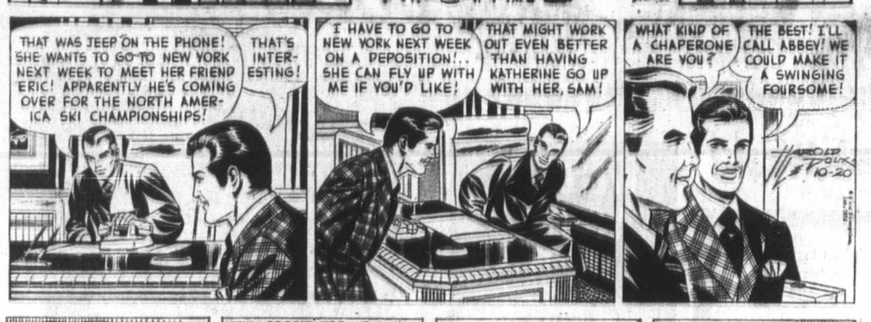

BLONDIE

RIP KIRBY

POGO

MARY WORTH

M.V. Chesnut

Chuck 'em Out

In my time, I have met quite a few women who were constitutionally unable to throw anything out. No matter how useless an article, nor how outmoded a garment, they are saved, tucked away in trunks or attics or basement cupboards against the day when they might just possibly come in useful.

We gardeners have more than a little of this packrat instinct in us. Many is the time I have had to do battle with myself, after digging up a weedy, inferior perennial, before I could bring myself to heave it over the back fence.

Our gardens could be so much more attractive if we could be a bit more ruthless — if we could steel ourselves to discard a lot of the older and less attractive varieties of plants — and replace them with the modern products of the plant breeder's magic touch. It is difficult to realize what remarkable changes have taken place in our plants until you actually see the old and the new side by side.

* * *

Take the case, for instance, of the Shasta daisy. Autumn wouldn't be autumn without this grand flower in the perennial border, and I imagine about nine out of ten local gardens feature the old reliable variety Esther Reid.

Now, Esther was quite the belle of the ball when she made her debut back in 1935, but the old girl is getting a bit long in the tooth now, and I don't think you would give her a second look alongside some of her grandchildren.

There is Cobham Gold, with creamy guard petals and a pale yellow centre. Mount Shasta has fully double white flowers almost twice the size of Esther Reid, Marconi, a white semi-double flower, is unique in that it blooms twice a year; in June and July, and again in the fall. Wirral Supreme stands three feet tall with fine double flowers fully four inches across.

The Oriental Poppy is a flamboyant, eye-catching flower, but the one most commonly seen in our gardens blooms in a rather harsh brick-red shade which, to my mind, should be given the boot, for there are so many attractive colors available nowadays.

Gold of Phir, for instance, is a rich golden orange. Helen Elizabeth blooms in a pure salmon pink, while Suzanna is a glistening silvery pink. Beauty of Livermere blooms in dark crimson with black blotches, while Salmon Glow is a double poppy in orange salmon. Red Flame lights up the garden like a torch, with shining, burnished petals in bright Chinese red. None of these varieties is expensive, running around $1.50 each.

I have always had a soft spot in my heart for the foxglove, for to my mind it is by far the most attractive of the tall plants which can be grown in the shaded portions of the garden. Only too often, though, the plants have selfseeded and deteriorated, with smallish florets and wishy-washy colors.

* * *

Here again, the older kinds are completely outclassed by the Excelsior hybrids. These are fine, upstanding plants with stems almost as thick as your thumb, glowing colors, and florets all the way around the stem rather than all facing the one way.

Plyanthus primroses have a habit of backsliding over the years if you just keep on lifting and dividing them every year. The ones with the biggest florets and the best colors seem to pass quietly out of the picture while the more weedy ones multiply and take over.

The trick here is to feed a few superb new plants into your collection every year — either plants purchased with a discriminating eye from local nurseries, or the best of a batch grown yourself from really first-class seed. At the same time, a program of rigorous selection should be instituted at flowering time, giving the old heave-ho to all the inferior specimens.

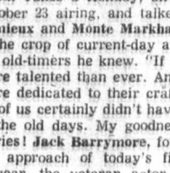

Arthur Hoppe

The Worst Addiction

WASHINGTON — It is no coincidence that the crime rate in recent years has been rising in direct proporation to the growing number of addicts in the country. Conservative estimates say that 62.3 per cent of the nation's burglaries are now committed by "junkies," as they are called, to support their habits.

And what is the first item a junkie steals when he enters a home? It is, of course, the television set.

For it is the television set, and it alone, that can give the relief so desperately needed by these poor unfortunates addicted to the junk now being shown on television.

* * *

The soaring incidence of television addiction has become such a grave national problem that it can no longer be swept under the rug. Already, television addicts outnumber heroin addicts 10 to one, while alcoholism has become a secondary social problem.

What this has come to mean in terms of broken homes, ruined careers and destroyed lives will never be known. Suffice it to say the very survival of our society may well be at stake.

* * *

Typical, perhaps, is the case of Mr. Name Withheld of Plainfield, S.D. A year ago, Withheld was a decent husband, a good provider and a fine father to his two children, whom he took on outings every weekend.

Then one Sunday morning, a neighbor named, Joe, called. "Pssst, Name," whispered Joe. "C'mon over. I got the real thing. Wide screen in living color!"

Well, "just to try it," Withheld slipped over to his neighbor's to "watch only a few minutes" of the Packers-Jets game. Which was followed by the Lions-Tigers game. Which was followed by . . .

Anyway, Withheld finally stumbled home at 2 a.m. bleary-eyed and stupefied. Worse yet, the following weekend he did it again.

At first, Mrs. Withheld tried to be tolerant. "Please, dear," she would say, "I don't mind an occasional binge with the boys, but these 48-hour orgies . . . Think of your children. Think of me."

* * *

"Shut up!" Withheld would snap. "I think the highlights of the Cobra-Mongoose game are on."

The beginning of the end came when Withheld stayed home from work one Tuesday to catch some videotape replays on This Morning Show.

Within a month, he'd lost his job, his wife and children had left him; and he'd sold all the furntiure except the television set in order to support his 18-hour-a-day habit.

Name Withheld had become a junkie.

Multiply the case of Name Withheld by millions and you begin to grasp the scope of the problem. Before it's too late, the public must be alerted to the dangers inherent in this electronic escape from reality.

For thus far, there is no cure. Some temporary success has been achieved by plying addicts with alcohol until they are too drunk to turn the knobs. But more promising is "Method One."

* * *

This consists of injecting heroin into the junkie's veins until he becomes hooked on it rather than television.

"At least with heroin addicts," as one expert points out, "there's a chance that some day they may return to leading useful, productive lives."

Marilyn Beck

Youth Saluted

Melvyn Douglas, now 71, has recently completed work on Death Takes a Holiday, an ABC Movie of the Weekend for October 23 airing, and talked of sharing credits with **Yvette Mimieux** and **Monte Markham**, comparing them and the rest of the crop of current-day actors and actresses with some of the old-timers he knew. "If anything, these young people are more talented than ever. And, with some obvious exceptions, more dedicated to their craft, and much more disciplined. A lot of us certainly didn't have a reputation for discipline back in the old days. My goodness, when I think of some of the stories! **Jack Barrymore**, for instance." As far as comparing the approach of today's film offering with those of yesteryear, the veteran actor said, "Yes, language, sex, are more explicit now, but what's wrong with that if it's for the cause of valid drama?" And then he came up with a shocker as he made a point, "What's so different now? I think those old Andy Hardy movies were as close to disguised pornography as anything could be. Not explicit, of course, but highly suggestive as I recall, and just because a bunch of adolescents were doing it didn't make it less suggestive."

The papparazzi corps is pouting. Those photo fellows claim all that talk about both **Ethel Kennedy** and **Claudine Longet** planning to show at **Andy Williams'** Caesar's Palace opening was a phony from the very beginning. They found that out too late, and that the chatter was started to create some publicity for the event, with photographers charging up to Vegas in hopes of grabbing shots of Andy's estranged wife and Ethel, his current interest. Claudine, the word later came out, was in South America with a boy friend, and never had any intention of attending. And neither did Ethel.

* * *

Los Angeles High School is holding its reunion for the class of '46 on November 13, at the Beverly Hills Hotel and the committee is finding it fascinating from the forms they've received that out of that group of 1,000 students not one went on to become an actor or an actress. It does seem to prove the point that the best way to get discovered by Hollywood is to live somewhere else.

Sydney Harris

On Man and Weather

Over the last two decades, a great deal of research has been done on "allergic" reactions to food, dust, pollen and other substances. Indeed, the word "allergy" has become wildly overworked in modern parlance.

As yet, however, little research has been done on individual sensitivity to weather. I am convinced that people are as "allergic" to different kinds of weather as they are to foods, flowers or furs.

I have friends who flourish on hot and humid days, when I want to collapse into a basket. Not only physically, but also emotionally, I go to pieces when the atmosphere is oppressive and watery.

Conversely, I know many people who are abnormally sensitive to cold weather: they shake and shrivel and turn purple all over. And their whole mental outlook changes from cheerfulness to surliness.

Primitive societies were much more aware of the delicate relationship between weather and mood. They intuitively selected certain times of the year, or the month, for special activities; they made sacrifices to the weather gods, and lived on intimate terms with the vagaries of climate.

* * *

In years to come, I feel sure, people will be classified as "weather types," just as they are now classified as blood types. They will recognize that in certain weather they must not make important decisions or undertake arduous duties.

There is no doubt, of course, that some persons are more sensitive to weather changes than others — exactly as some are more sensitive to foods or liquors.

* * *

My own moods of depression or elation are a direct consequence of the physical atmosphere; I have learned that, on certain days, I must temper my activities until the wind turns or the rains come.

Doubtless this sounds superstitious and barbaric to modern ears, but we are not entirely the creatures of civilization we like to think.

There are certain shimmering hot nights in summer when the blood is stirred, when one can hear the rumble of trouble in the air, when long-repressed passions are straining to break loose and run amok.

Man's physical climate is an essential component of his emotional life. Mountain dwellers and desert dwellers and seaside dwellers develop distinctive personalities and approaches to life, based on temperature and sea level and surrounding foliage.

* * *

The investigation of climate, and its impact on human temperament, would give us a deeper understanding of diverse cultures, as well as a more controlled awareness of our own individual weather chart.

Housing Tenders Set Back

Deadline for tenders on a 60-unit, dispersed low-income rental housing project in Saanich has been moved back a month to Thursday, Nov. 18.

The project, said to be unique in the province, calls for 75 per cent of capital funding from the federal government, and 25 from the province. Operating costs will be shared by the federal, provincial and municipal (Saanich) agencies on a 75-12½-12½ basis.

"It is a new approach," Saanich deputy planner Gil Laurenson told the Colonist Thursday in a telephone interview.

"I think the federal government is starting to see the folly of large projects . . . most of which are destined to wind up as ghettoes," Laurenson said.

The tender specifications call for 60 dwellings of two and three bedroom units, detached, semi-detached or row housing, in groups of 20 or less.

"Ideally, developers and builders should look to urban areas in the southern and western parts of the municipality," Laurenson said.

Rents for the units will be fixed by the B.C. Housing Management Commission, which will operate the units when completed.

Income requirements for eligibility have not been announced.

Mount Rainier Nearing Blow?

TACOMA, Wash. (AP) — Is Mount Rainier heating up, perhaps preparing to blow its top?

On clear days and with the right wind conditions, steam is visible at several points on the mountain. But Thursday morning the mountain seemed to be working up an unusually large head of steam. Mount Rainier, one of a chain of former active volcanoes along the West Coast of the continent, has been dormant for years.

'Re-Elected' At Camosun

Camosun College student Wayne McStravick was elected student body president by a 205-177 majority in a re-run vote Wednesday against Roberta Colli.

The re-run was made necessary due to a technicality in the first vote but all other student officers remained elected on the basis of the first vote, a college official said.

McStravick also won the first election.

The election of McStravick completes the roster of student-officers at the college, including the student Academic Advisory Committee, which has ½ student, ½ faculty and ½ administrative personnel.

Old-Age Pension Urged at 60

OTTAWA (CP) — Old-age pensions for workers who retire at age 60 were proposed by the Social Credit party in the Commons Thursday as one way to ease Canada's unemployment problems.

Thomson Profit Down Sharply

LONDON (CP) — The Thomson Organization Ltd., headed by Canadian-born Lord Thomson, showed net profits after taxes of £874,000 during the first half of 1971, down sharply from 1.6 million in the corresponding period of 1970.

Jobless Pay: Frontal Attack

Members of the highways council of the B.C. Government Employees Union are planning a frontal attack on Premier Bennett over unemployment insurance, the Victoria Labor Council was told Wednesday.

"If Bennett thinks he is going to opt out of unemployment insurance, he has another think coming," a BCGEU delegate told the council.

The delegate said, "Jobs are too uncertain today for a person to be without unemployment insurance."

He told the council the highways section of the BCGEU was mapping a strategy to persuade Premier Bennett that government employees should remain in the unemployment insurance program.

In other business the council:

● Voted unanimously to "publicly deplore the attack on Soviet Premier Kosygin during his official visit . . . Canada might well aspire to be a centre for harmonizing the actions of nations in the attainment of international co-operation."

● Cancelled the council meeting of Wednesday, Nov. 27, to permit attendance at the B.C. Federation of Labor convention in Vancouver.

● Gave first reading to a bylaw change to grant members the right to appeal to an ombudsman appointed by the Canadian Labor Congress.

● Moved to support any group opposing highrise development on Victoria's Inner Harbor waterfront, support a suggested provincial capital beautification committee, and poll civic candidates on attitude toward highrises.

Marine Calendar

NAVY

HMCS Terra Nova, Porte Quebec, Columbia, Cowichan, Fundy, Yukon, Porte de la Reine, Mackenzie, Thunder, Rainbow, Qu'Appelle, Provider, Chaleur, Chignecto, Miramichi — in port.
HMCS Gatineau — at sea.
HMCS Chaudiere — at sea, returns today.
CNAV Endeavour — at sea, returns as required.
CNAV Laymore — in port.

COAST GUARD

Quadra, Camsell, Ready, Sir James Douglas — in port.
Racer — Sandheads patrol area.
Rider — Kitsilano.
Vancouver — on Station Papa.

MERCHANT

Tahsis — Columbialand.
Cowichan Bay — Victoria.
Victoria — Tryovile.
Port Alberni — Hong Kong Beauty.
Nanaimo — Nordholm.
Houston Pass — Gordian.
Harmac — Gimleskog.
Port Alice — Irish Stardust, Heramper.

FOLLOW THE VICTORIA
ENTERTAINMENT GUIDE

BUTCHART GARDENS PRESENTS "AUTUMN." THE SEASON OF COLOR! COLOR! COLOR! 30 ACRES OF LOVELINESS, 6 GARDENS IN ONE! BEGONIA BOWER, SHOW GREENHOUSE, FASCINATING SEED AND GIFT SHOP, ROSS FOUNTAINS, COFFEE BAR SERVICE. OPEN EVERY DAY 9 A.M. TO 5 P.M. Surrounded by sheltering hills, the Butchart Gardens are in a world of their own, usually warm and balmy. Should it shower, don't let that stop you, there's free use of umbrellas for everyone. Developed from an abandoned cement quarry to become one of the most admired, talked-about, written-about attractions in the world. The Butchart Gardens are actually six gardens in one—fabulous Sunken, Lake Garden featuring the "Ross Fountains," English Rose, stately Italian, quaint Japanese and the great Stage Show Garden. The imported Japanese maples are now coming into full color—brilliant yellows, reds, oranges, greens, rich shades of gold and brown. What a magnificent sight! A grand and gracious way to entertain your friends and a real treat for yourself. So plan now! Today! This weekend! Coffee bar is always open.

UNDERSEA GARDENS — WHERE YOU ACTUALLY DESCEND BENEATH THE SEA! Through crystal clear water see the beautiful ANEMONES, the FLOWERS of the SEA, GIANT OCTOPUS, STURGEON, WOLF EELS and playful SEALS. SEE the LARGEST collection of SALMON in the PACIFIC NORTHWEST. WATCH the AMAZING UNDERWATER SHOW in the WORLD'S ONLY UNDERSEA THEATRE where the creatures of the deep perform under the direction of the SCUBA DIVERS and the pretty AQUAMAIDS. UNDERSEA GARDENS IN THE INNER HARBOUR, OPPOSITE THE PARLIAMENT BUILDINGS, OPEN DAILY, 10 A.M. TO 5 P.M. PHONE 382-5717.

CLASSIC CAR MUSEUM —Fun for the Whole Family. One of the most spectacular Exhibitions of Classic cars in Canada. See: 120 year old Concord Stage Coach, Royal Tour cars. Vintage: Packards, Fords, Chryslers, Buicks, Rolls-Royce, Lincolns, Cadillacs. Also displayed in wax — Figures of the period: the Royal Family, Heads of State, Henry Ford, Clark Gable, Jean Harlow, Will Rogers, W. C. Fields, Churchill, Humphrey Bogart. 813 Douglas St. (at Humboldt behind the Empress Hotel) Open all week — 9 a.m. to 11 p.m.

ROYAL LONDON WAX MUSEUM — SEE CANADA'S WORLD FAMOUS WAX MUSEUM. NEW LOCATION AT INNER HARBOUR OPPOSITE PARLIAMENT BUILDINGS. OVER 10,000 SQ. FT. OF DISPLAY — 130 JOSEPHINE TUSSAUD LIFE SIZE WAX FIGURES DIRECT FROM LONDON, ENGLAND. 45 NEW SCENES. ENTERTAINMENT FOR THE WHOLE FAMILY. OPEN DAILY 10 A.M. TO 5 P.M., INCLUDING SUNDAYS. PHONE 388-4461.

FABLE COTTAGE, OPEN THROUGH OCTOBER . . . WEATHER PERMITTING. A storybook creation. One of the world's most beautiful homes, in spacious gardens on lovely Cordova Bay. Please bring your camera to record the beauties of this architectural wonder. Open 9:30 a.m. 'til dark. 5187 Cordova Bay Road, Scenic Marine Drive.

THE OLD FORGE—Dining and dancing six nights a week till 2 a.m. at one of Canada's largest and most luxurious nite clubs. Enjoy the exciting music of the fabulous Brothers Forbes, Strathcona Hotel, Douglas at Courtney St., Phone 383-9913.

OPEN SUNDAYS
Entertainment Nightly
LULU-BELLE
KEN PEAKER
AND SHEILA
Gay Nineties
Spare Rib House
World Famous Spare Ribs
CHERRY BANK HOTEL
Where Ken Peaker Plays Nightly
825 BURDETT — 385-8380

GEM Theatre Sidney
Warner Bros. unlocks all the doors of the sensation-filled best seller.
HOTEL
Rod Taylor and an all-star cast
Tonight at 6:50 and 9:00

SPECIAL MATINEES
"DOCTOR DOLITTLE"
SATURDAY and SUNDAY at 2:00
Doors Open 1:30
OAK BAY
2184 OAK BAY AVE
598-2213
Children 50c
G.A. Members 50c
Adults $1.50
Students 75c

DONALD SUTHERLAND
ELLIOTT GOULD
SALLY KELLERMAN
"A COCKEYED MASTERPIECE!"
—Joseph Morgenstern, Newsweek
20th Century-Fox presents
MASH
An Ingo Preminger Production
Color by DE LUXE®
Panavision®
WARNING—"Frequent swearing and very coarse language."
—R. W. McDonald, B.C. Director
OAK BAY
2184 OAK BAY AVE
598-2213
Evenings At 7:00 and 9:00
Sunday at 8:00 Only
Adults $1.50. G.A. Members 75c
Students 18 and over $1.25

The "Sound of the Century"
BEVAN GORE-LANGTON
TUESDAY THRU SATURDAY
IN THE PERSIAN ROOM
CELEBRATING ANYTHING? WHAT BETTER PLACE TO DO IT, THAN THE CELEBRATED PERSIAN ROOM. FRIDAY NIGHT 6 - 9 P.M.
"Buffet of the Century"
Century Inn
383-1151 We Park Your Car FREE!

PRE-GRAND OPENING TIRE SALE
ONE LOW PRICE ON
NEW WINTER TIRES $17.85 EACH
While stock lasts
Mfg. List Price $33.50 $38.00
CHECK US FOR OTHER SIZES.
● 775-15 Full 4-Ply Winter Tread.
● 825-14 Full 4-Ply Winter Tread.
● Whitewalls available at NO EXTRA cost.
JIM SAYS: "No one, but no one in Victoria will offer lower prices this winter."
BURNSIDE TIRE SALES
400 BURNSIDE ROAD 384-5923

TWO ACTION FILLED FEATURES
"VALDEZ IS COMING"
COLOR United Artists
Adult Entertainment
"Warning — Much swearing, coarse language and brutality."
K. W. McDonald, B.C. Director.
2nd Feature
"THE McKENZIE BREAK"
Adult Entertainment
Color by Deluxe
Gates 7:30 p.m.
Show at 8:00 p.m.
TILLICUM Drive-In
BURNSIDE AT TILLICUM — 382-7331

famous players theatres famous players theatres famous players
A FINAL SALUTE
To the Academy Award-Winning spectacle before it joins other memorable movie masterpieces in MGM's Hall of Fame!
METRO-GOLDWYN-MAYER PRESENTS A CARLO PONTI PRODUCTION
DAVID LEAN'S FILM OF BORIS PASTERNAK'S
DOCTOR ZHIVAGO
GERALDINE CHAPLIN · JULIE CHRISTIE · TOM COURTENAY · ALEC GUINNESS · SIOBHAN McKENNA · RALPH RICHARDSON
OMAR SHARIF as ZHIVAGO · ROD STEIGER · RITA TUSHINGHAM
SCREENPLAY BY ROBERT BOLT · DIRECTED BY DAVID LEAN
PANAVISION® and METROCOLOR
2nd WEEK
ROYAL
650 BROUGHTON—383-5711
3 Shows Daily 1:25, 4:40, 8 p.m.
Regular Prices

Second Smash Week!
"One of the half dozen great horror films of all time." Canby N.Y. Times
TOD BROWNING'S 1932 CLASSIC
FREAKS
"FREAKS" at 8:00 and 10:20
"DRACULA" at 6:45 and 9:00
Box Office Opens at 6:30
foxcinema
quadra at hillside 382—3370

WE DARE YOU TO SEE IT!
DRACULA
Starring BELA LUGOSI
THE ORIGINAL UNCUT HORROR VERSIONS!

famous players theatres famous players theatres famous players
Joe Ryan had but one life to give for his country. The CIA asked for it twice.
CLAY PIGEON
METRO-GOLDWYN-MAYER Presents "THE CLAY PIGEON" Starring TELLY SAVALAS · ROBERT VAUGHN · JOHN MARLEY · BURGESS MEREDITH · IVAN DIXON And TOM STERN as THE CLAY PIGEON ·
RESTRICTED
NO ADMITTANCE TO PERSONS UNDER 18
"Warning — Drugs, nudity, brutality, swearing and coarse language."
B.C. Director
STARTS TONIGHT
CAPITOL
Doors 6:30 P.M. — Feature 7:15 — 9:20 P.M.
Last Complete Show 9:00 P.M.
Saturday and Sunday At 5:10 — 7:15 — 9:20 Only

PETER RABBIT AND TALES OF BEATRIX POTTER
Doors 6:45 - Shows 7:00 - 9:00
Saturday, Doors 12:30
Shows 1:00 - 3:00 - 5:00 - 7:00 - 9:00
Children 75c
HAIDA
800 YATES STREET
383-4870
PERFORMED BY DANCERS OF THE ROYAL BALLET

MING'S KITCHEN
CHINESE FOOD DELIVERY
384-4323
800 YATES STREET

Music by Elton John and Bernie Taupin
Adult Ent.
"friends"
ODEON 1
700 YATES STREET
383-6513
Doors 6:45 - Shows 7:00 - 9:00
Saturday, Doors 12:30
Shows 1:00 - 2:50 - 4:50 - 7:00 - 9:00
Sunday from 1:30

Double Fun With the "Garry On Gang"
CARRY ON AGAIN
ODEON 2
700 YATES STREET
383-6513
DOCTOR
Doors, Daily 12:30
Shows 1:00 - 3:00 - 5:00 - 7:00 - 9:00
Sunday from 1:30
Children and Golden Age 50c

COUNTING HOUSE CINEMA 1
Corner of Broad and Broughton
385-3454 24 hrs.
PERCY
Doors 6:45, Shows, 7:00, 9:00
Sat. Doors, 1:30, Show 2:00
Sun. Doors, 1:15
Shows, 1:30, 3:30

Adult Ent. Eng. Sub-Titles
COUNTING HOUSE CINEMA 2
Corner of Broad and Broughton
383-3454 24 hrs.
the conformist
With Jean Louis Trintignant
Doors 6:45, Shows, 7:15, 9:20
Sat. Mat. Doors, 1:30
Show 2:00

2nd Hard-Hitting! Frightening! Gripping! WEEK
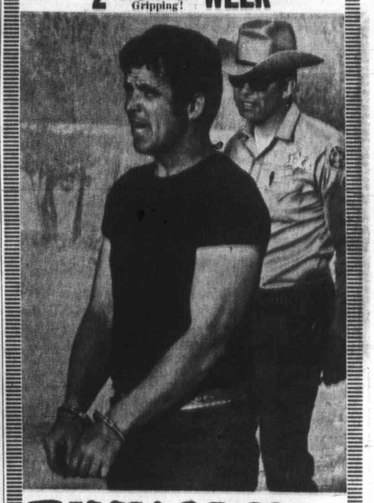
BILLY JACK
A violent man and a gentle woman who made the mistake of trying to care for other people.
Adult Entertainment
WARNING — "Swearing and coarse language."
—R. W. McDonald, B.C. Director
Starring TOM LAUGHLIN · DELORES TAYLOR
Co-Starring CLARK HOWAT Screenplay by FRANK and TERESA CHRISTINA
EVENINGS at 7:00 and 9:00
Saturday Matinee at 1:00 and 3:00
Sunday, Doors at 1:45
Coronet
836 YATES ST. 383-6411

TAJ MAHAL
The Mystic East Indians
Cabaret and Cuisine
in authentic surroundings featuring the
BLUES UNION
Fridays and Saturdays
OPEN FRI. AND SAT.
12 Noon - 2 A.M.
Weekdays 12-12
Sundays 4 p.m. - 10 p.m.
Closed Tuesdays
1318 BROAD 383-5525

BY GAD, SIR!
THE COLONIAL INN
VICTORIA'S FAVORITE
For
Luncheons 12 - 2 p.m.
Dinners 5:30 - 9:30 p.m.
2 Blocks South of the Parliament Buildings and new museum.
270 GOVT ST.
"A James Bay Landmark for Over Half a Century"
384-7151

TONIGH
Guys
-N-
Gals
SKATING
FUN
★ FUN ★
LOOK AT THESE FABULOU
★ Swinger Cameras ★ Transi
VICTORIA MEMO

IT PAYS TO REA

Where
PRIME
LITT
SEAFOO
Ope
Fi
HI

Add Bea
Custom
Prints or
Now is the time to save and choose your fabric f prints. You can have yo lined or unlined. Here's heading) 84" long.
Unlined — Reg. 110.00, Sale, pair
15% Sav
Add sparkle to your walls Spanish, Italian Provincia will make the frame to yo
Large Fra
Reg. 99.00
Sale, each
Shop Friday 'til 9

ntal Attack

ed to support any
osing highrise dev-
n Victoria's Inner
terfront, support a

suggested provincial capital beautification committee, and poll civic candidates on attitude toward highrises.

- Shows 7:00 - 9:00
day, Doors 12:30
3:00 - 5:00 - 7:00 - 9:00
Children 75c

AIDA

YATES STREET
383-4870

PETER RABBIT AND TALES OF BEATRIX POTTER
PERFORMED BY DANCERS OF THE ROYAL BALLET

Music by
ton John and
ernie Taupin
Adult Ent.

DEON 1
YATES STREET
383-0513

"friends"
Doors 6:45 - Shows 7:00 - 9:00
Saturday, Doors 12:30
Shows
1:00 - 3:30 - 6:30 - 7:00 - 9:00
Sunday from 1:30

Fun With the "Carry On Gang"
CARRY ON AGAIN
DOCTOR
Doors, Daily 12:30
Shows
1:00 - 3:00 - 5:00 7:00 - 9:00
Sunday from 1:30
Children and Golden Age 50c

EON 2
YATES STREET
383-0513

PERCY
Doors 6:45, Shows, 7:00, 9:00
Sat. Doors, 1:30, Show 3:00
Sun. Doors, 1:15
Shows, 1:30, 3:30

ING HOUSE
EMA 1
of Broad
Broughton
24 hrs.

End.
b-Titles
G HOUSE
MA 2
f Broad
oughton
24 hrs.

the conformist
With Jean Louis Trintignant
Doors 6:45. Shows, 7:15, 9:30
Sat. Mat. Doors, 1:30
Show 3:00

2nd Hard-Hitting! Frightening! Gripping! WEEK

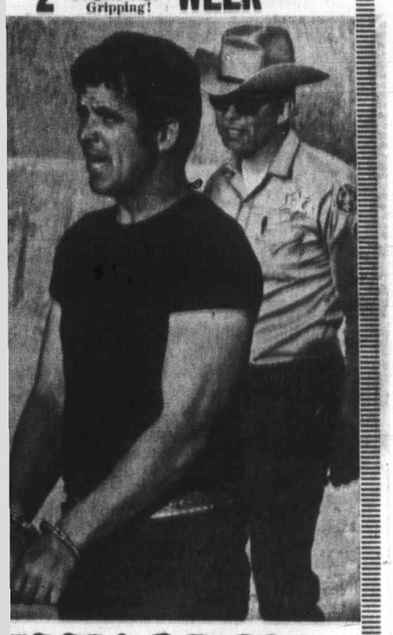

ILLY JACK

lent man and a
woman who made
istake of trying to
or other people.

Adult Entertainment
WARNING — "Swearing and coarse language."
—R. W. McDonald,
B.C. Director

OM LAUGHLIN · DELORES TAYLOR
g CLARK HOWAT Screenplay by FRANK and TERESA CHRISTINA
EVENINGS
7:00 and 9:00
urday Matinee
1:00 and 3:00
, Doors at 1:45
Coronet
836 YATES ST. 383-6411

one life to give for his
A asked for it twice.

GEON
Presents "THE CLAY PIGEON" Starring TELLY
HN · JOHN MARLEY · BURGESS MEREDITH · IVAN
THE CLAY PIGEON ·
"Warning — Drugs, nudity, brutality, swearing and coarse language."
B.C. Director
ITTANCE TO
UNDER 18

30 P.M. — Feature 7:15 — 9:20 P.M.
Last Complete Show 9:00 P.M.
Saturday and Sunday At
5:10 — 7:15 — 9:20 Only

TAJ MAHAL
The Mystic East Indians
Cabaret and Cuisine
in authentic surroundings
featuring the
BLUES UNION
Fridays and Saturdays
OPEN FRI. AND SAT.
12 Noon - 2 A.M.
Weekdays 12 -12
Sundays 5 p.m. - 10 p.m.
Closed Tuesdays
1318 BROAD 383-5525

CRYSTAL GARDEN
PUBLIC SWIMMING
FRIDAY
12:00-1:00—Adults
1:00-5:00—Public
7:00-9:00—Public

BY GAD, SIR!
THE
COLONIAL INN
VICTORIA'S FAVORITE
For
Luncheons 12 - 2 p.m.
Dinners 5:30 - 9:30 p.m.
2 Blocks South of the Parliament Buildings and new museum.
270 GOVT ST.
"A James Bay Landmark for Over Half a Century"
384-7151

DRIVE-IN TODAY
for . . .
the best food in town
SPECIAL
FRI., SAT., SUN.
HOT DOGS
Come & Get 'em
20¢ each
Mello-Spot
3 blks. off Douglas on Gorge
Open 'til 1 a.m.
Fri. & Sat.

Deep Cove Chalet
Buffet Luncheons and Dinners
Receptions and Banquets
For Information
Phone 656-3541 or 656-2967
Open Sat. and Sun.

THE DUKES
Restaurant
"Functions with a Flair"
House Specialty
PRIME RIB OF BEEF
Yorkshire Pudding
Live Entertainment
Friday and Saturday
Olive Mills
Ben Aylesworth
Tine Anderson & Kurt
4558 CORDOVA BAY ROAD
658-8922

DANCING SATURDAYS
CABARET STYLE

In the spacious Seaview room, the island's finest maple floor. McMorran's feature the big band sounds of George Kraeling's full orchestra playing for those who enjoy the smooth rhythm and friendly atmosphere.
Instrumentalist 8:45 - 9:30
Dancing 9:30 - 12:30 a.m.
Refreshments or late supper optional
$4.00 a couple
Table Reservations 658-8224
McMorran's
Catering for Receptions and Private Parties

TONIGHT AT 8
Guys -N- Gals
SKATING FUN
FUN
:15 P.M.
New Colored ★Lites★ To Turn You On
LOOK AT THESE FABULOUS DOOR PRIZES!
★ Swinger Cameras ★ Transistor Radios ★ Hit L.P.'s
VICTORIA MEMORIAL ARENA

IT PAYS TO READ CLASSIFIED

Where do you get the best
PRIME RIBS of BEEF?
. . . but of course, at
LITTLE HARRY'S
RESTAURANT
Operated by
HY'S OF CANADA
SEAFOOD TREATS ALSO AVAILABLE
Open 11 a.m. to 10 p.m. Mon. - Sat.
For Reservations phone 383-5165
Conveniently located in the
HILLSIDE SHOPPING CENTRE

Mahalia Jackson 'Much Improved'

Singer Flies Home Today

FRANKFURT, Germany (UPI) — American gospel singer Mahalia Jackson will be flown home to Chicago today aboard a U.S. military medical evacuation plane, an army spokesman announced Thursday.

In preparation for the flight, the army flew Miss Jackson Thursday from Munich, where she has been in hospital since Sept. 25, to Frankfurt. She was to spend the night in the army's 97th general hospital in Frankfurt.

Miss Jackson, 60, suffered severe chest pains in the middle of a six-week concert tour of Europe. She entered a U.S. Army hospital in Munich Sept. 25 and military doctors diagnosed coronary disease with angina.

The hospital said the singer had a history of heart disease.

She had to be transported on a stretcher Thursday and will be flown home that way. But the army spokesman said her condition was "very much improved."

In Chicago, Miss Jackson will be taken to the private Billings general hospital under care of her private physician, the spokesman said. The singer's home is in south Chicago.

Petrosian Pained By Losses

By RAY KERR
Colonist Staff

The way Bobby Fischer plays chess is enough to make you sick — just ask his opponents.

The latest to have to postpone a match against the Los Angeles chess wizard is former world champion Tigran Petrosian of the Soviet Union, who had to beg off their world semi-final match in Buenos Aires, Argentina, because of illness.

Fischer, 28, currently leads the match 4½-2½ and needs only two wins or four draws to qualify for the world championship final against Boris Spasskay of the Soviet Union, the current titleholder.

The eighth game of the match now is scheduled for Sunday as Dr. Cecilio Sklair, official physician of the tourney, said Petrosian "needed some rest." He said the 42-year-old Russian was suffering from "stomach pains."

Petrosian was perfectly healthy until Fischer won two games in a row to put Petrosian in an almost-untenable position of having to win three of the remaining five games to take the match. So far he's only won once, Fischer three times.

The postponement gives Fischer's playoff opponents a perfect score in that regard.

Soviet Union's Mark Taimanov fell behind Fischer 3-0 in their challengers' quarter-final match . . . and promptly delayed it by begging off a scheduled game or two. He still lost 6-0.

In the next round, Denmark's Bent Larsen also fell behind 3-0, and the procedure was repeated. He, too, lost 6-0.

PEARKES Arena 3100 TILLICUM 388 6664
PUBLIC ICE SKATING
FRIDAY
7:00-9:45 p.m.—Public
SATURDAY
Family
10:30-12 noon
1:30-3:30 p.m.—Public
8:00-10:00 p.m.—Public
SUNDAY
1:30-3:30 p.m.—Public
7:00-9:00 p.m.—Public

CRYSTAL GARDEN
OFFICIAL LAST DANCE
SATURDAY, NOVEMBER 13, 1971
NOTE
As the Crystal will be closed a few days after this event, this will be your LAST opportunity to dance in this Victoria landmark.
Join your friends at the Crystal and re-live the memories of 48 years.
Dancing from 9:00 p.m. to the music of
THE AMBASSADORS
Tickets are limited. RESERVE NOW
$6.00 per couple 383-2522

FRI., SAT., SUN., MON., TUES.
BIG TEE BURGERS
2 for $1
ICE CREAM SHAKES
50 Flavors 4 for $1
It's Fun to Eat at
tastee-freez®
Burnside Plaza Shelbourne Plaza

THE CAR WASH

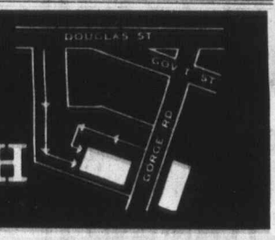

ALL MAJOR CREDIT CARDS HONOURED
FREE!
ALL MAJOR CREDIT CARDS HONOURED
HALLOWEEN TREATS
EVERY DAY RIGHT THROUGH TO AND INCLUDING OCTOBER 31, 1971
Bring the whole family—It's fun to "COME CLEAN WITH US"

Add Beauty to Your Windows!
Custom Draperies at 20% Off

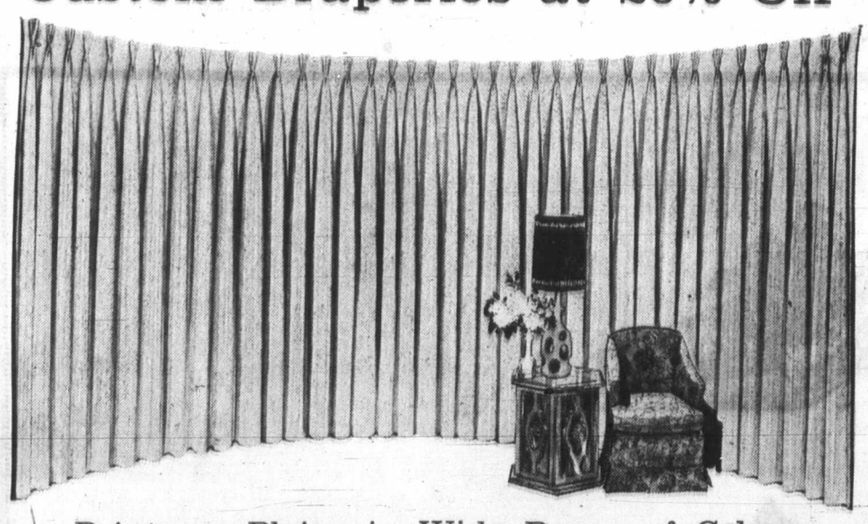

Prints or Plains in Wide Range of Colours
Now is the time to save 20% on beautifully tailored drapes. Measure your windows then come in and choose your fabric from a group of damasks and antique satins in plains, florals or modern prints. You can have your drapes lined or unlined, they are priced according to size and length, lined or unlined. Here's an example: Drapes to cover 12 ft. with fullness, (pinch pleat or shirred heading) 84" long.
Unlined — Reg. 110.00. Sale, pair 88.80
Lined — Reg. 150.00. Sale, pair 120.00
Draperies, Second Floor, Home Furnishings Building

15% Savings on Custom Mirrors
Add sparkle to your walls with a clear, framed mirror. Choose from a good selection of frames in Spanish, Italian Provincial or French Provincial styles. Bring in your measurements and Eaton's will make the frame to your specifications. Good quality plate glass mirror included.
Large Framed Style, 36 x 38 — Reg. 99.00 to 150.00. Sale, each 84.15 to 127.50
Mirrors, Second Floor, Home Furnishings Building

Shop Friday 'til 9
EATON'S
Store Information — 382-7141
THERE'S MORE FOR YOU DOWNTOWN

FOR CELEBRATIONS
Engagement Parties, Wedding Receptions or Family Reunions—The GOLD CUP will add extra sparkle to any occasion with
THE GOLDEN SOUNDS OF
RON JASPER
NOW APPEARING NIGHTLY
Tuesday through Saturday at the
Gold Cup RESTAURANT and DINING LOUNGE
OPEN 'TIL 10 P.M. CLOSED SUNDAY
BOOK YOUR CHRISTMAS PARTIES NOW!
Very reasonable group rates. Please phone the manager for further information.
1122 YATES ST. 383-4732

Gourmet Specialties at the
OLD BAILEY
Superb cuisine in Victoria's most intimate new Dining Room . . . elegant service, European courtesy. Be sure to enjoy our weekend specialties.
FRIDAY:
Mulligatawny Soup
Tossed Salad
FILET OF SOLE MEUNIERE
Dessert, Beverage
4.50
SATURDAY:
Onion Soup
Tossed Salad
MARINATED SHASHLIK OF BEEF, FLAMBE
Alaska Ice, Flambe
Beverage
5.95
777 Courtney St. Res. Ph. 385-6787
the Wilson MOTOR Inn

COLT SALE CONTINUES AT NATIONAL

COLT 4-DOOR SEDAN
Low mileage, adjustable steering column, disc brakes, 100 h.p., flow through vents, radio, hidden antenna, white sidewalls. Japanese craftsmanship. Reg. 2435.00.
DEMO PRICE $2283

COLT COUPE
100 h.p., disc brakes, adjustable steering column. Only 3 left.
EACH $2187

COLT 2-DOOR HARDTOP
4 Cylinder O.H.C., 3-speed automatic, radio, white sidewalls, reclining seats, bumper guards, full wheel discs. Back up lights. Deluxe interior. Reg. $2760.00.
DEMO PRICE $2594

DEPENDABLE USED CARS
AT
VICTORIA'S LOWEST PRICES
WRITTEN WARRANTY WITH EVERY CAR

1970 SWINGER 340 2-DOOR HARDTOP
radio, rear spoiler, wide oval. Bucket seats, automatic transmission, custom radio, rear spoiler, wide oval tires. ONLY $2795

1968 METEOR RIDEAU STATION WAGON
390 V8, automatic, power steering, power disc brakes, custom radio, power tailgate window. A real family car. ONLY $2195

1968 SUPER BEE 2-DOOR SPORTS COUPE
383 Magnum V8, automatic, power steering and brakes, radio, one owner. Canary yellow with contrasting black interior. ONLY $2395

1967 BEAUMONT 4-DOOR HARDTOP
283 V8, automatic transmission, custom radio, vinyl roof, power steering and brakes, tinted windshield, bumper guards. 35,000 one owner miles. ONLY $1995

1969 DATSUN 1600 COUPE
Bucket seats, 4-speed, radio, chrome reverse wheels, real spoiler. Michelin tires. Arctic white with black interior. ONLY $1795

1964 DODGE 330 4-DOOR SEDAN
Automatic transmission, custom radio, only 52,000 one-owner miles, showroom condition. ONLY $995

1970 DODGE MONACO 2-DOOR HARDTOP
Custom radio, automatic, power steering and brakes, 383 V-8, deluxe vinyl interior with centre arm rest, vinyl side body, two tone paint. Balance of warranty. ONLY $3295

"VICTORIA'S MOST TRUSTED NAME"
NATIONAL CHRYSLER DODGE
Both sides of 800 Block YATES ST • 384-8174

Money Issue Vital to Raiding War

IWA Factions May Lock Horns Today

By DON COLLINS
Colonist Reporter

VANCOUVER — Rival forces within the International Woodworkers of America are expected to lock horns today over a money issue that is vital to the union's plan to conduct a raiding war against the Pulp and Paper Workers of Canada.

Delegates to the Western Canada region convention of the IWA here are to be faced with a resolution that would raise dues from $1.05 a month to $1.30.

But by Thursday night it wasn't known whether they would be asked to back the proposal or vote non-concurrence. Even the constitution committee which is bringing it forward is reportedly split on the question.

But, in order to created a program for its intended raiding on the membership of the smaller union, the IWA figures it would have to hire at least three additional organizers and two evaluators.

The suggested dues increase would just about cover this. The regional council is also in the red after overspending by about $19,000 last year.

In a badly split voice vote Wednesday, delegates authorized a policy under which the IWA would try and win jurisdiction of the eight B.C. mills now represented by the 5,000-member PPWC.

The reasoning is that the PPWC is outside the regular house of labor, is looked on as a "rebel" organization and is accused of conducting continuous raids on the IWA.

Some of the objection to the raiding policy comes from delegates who sincerely want to avoid inter-union warfare and concentrate on the serious matter of negotiations that face the industry early next year.

Those in the camp of regional president Jack Moore feel this bloc will try and stand in the way of a dues increase as a means of further embarrassing Moore and his executive.

The first embarrassment came earlier in the convention when the opposition managed to wipe out the executive's appointment of regional first vice-president Wyman Trineer to the international executive board.

Alternate Bill Schumacher of Kelowna was moved up in Trineer's place and when it came time to elect another alternate Thursday, it was another victory for Moore's political foes.

Doug Evans, financial secretary of the 7,000 member Vancouver local, was elected in a battle with John Squire, financial secretary from the Port Alberni local.

William Head Inmate Knifed in Prison Fracas

Colwood RCMP and officials at the William Head minimum-security institution in the Metchosin area Thursday were investigating an early morning incident in which an inmate received severe knife wounds.

Prison officials said the 30-year-old inmate, identified only as being an Alberta man, was cut so badly on the left arm a bone was broken and also received cuts on his right hand. He was reported in fair condition at Veterans' Hospital in Victoria. Police said no arrests had been made.

SUBURBAN
FORD TRUCKS
CHOICE OF 60
386-6131

'Why No Museum Profit?'

Victoria Mayor Courtney Haddock brought up a favorite topic Thursday at the city's finance committee meeting — the inability of cultural or artistic institutions to pay their own way.

This time, the mayor said there was no reason why the Maritime Museum couldn't be self-supporting, or even make a profit.

"This is what bothers me; why can't they get into the black? They should look around for someone to put the operation into the black;" Haddock said.

His remarks came in connection with a request from the Maritime Museum, Bastion Square, for property tax exemption in 1972 which was recommended by the committee to the incoming council's budget committee.

They mayor said taxpayers shouldn't have to support the museum.

ECONOMICAL — Up to 30 miles per gallon.
DURABLE — Consumer rated America's most trouble-free car.
FAMILY SIZE — A little bigger and a lot safer than most imports.

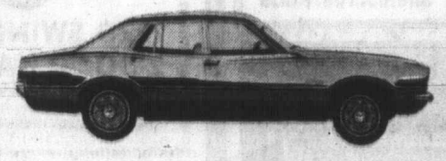

1971 MAVERICK 4-DR. SEDAN
6 Only
TO CHOOSE FROM AT YEAR-END SAVINGS
PETER POLLEN FORD
YATES AT COOK 384-1144

EATON'S
Store Information
382-7141

Boots Riding High on the Heels of Fashion

Eaton's has the leg-hugging fashion boots you've been looking for. And they go to all lengths to please you—knee high . . . over the knee . . . under the knee . . . Wherever you want to make your fashion statement. In stylish suede, slinging Krinkle or lean leather. Many of the boots in Eaton's Boot Shop are lined to give you extra warmth and protection throughout Winter's weather. Come seek the style for you in sizes 5½ - 9.

A, Biba Boot tops the knee for tantalizing fashion. Suede in Earth tones of black, brown or russet. 30.00

B. Pull-on Boot of shimmering black Krinkle. Fits almost tight enough to be a stocking. 20.00

C. Leather Boot is stylish 15" high. Features lining and convenient full zipper. In basic black only. 20.00

Women's Shoes, Floor of Fashion

Florsheim Fashions
Classic Shoe Styles

Florsheim builds you its women's shoes from solid heels on up to smooth leather uppers and stylish touches. You'll find them a comfort to wear, plus they have that graceful appearance you've been looking for. Simple . . . refined . . . stately. In sizes from 5½ to 10.

A. Roll Top Pump of brown kidalene. Gold-coloured chain trim. AA, B. 28.00

B. Safir Patent Pump, gold buckle. Brown. AA, B widths. 28.00

C. Luna Patent Pump is brown or grey. Lace detail. AA, B. 28.00

Women's Shoes, Floor of Fashion

1½ Hours No Cost Parking in Eaton's Covered Car Park
EATON'S
THERE'S MORE FOR YOU DOWNTOWN
Shop Daily 9:00 a.m. to 5:30 p.m.
Shop Thurs., Fri. 'til 9:00 p.m.

LOCAL N

SECOND NEWS SE

Joanne Tilley

Al Bisson, Heath

R

Saan Eye

A federal make-work plan to boost construction of multi-purpose exhibition buildings has spurred hope for a Saanich peninsula recreation centre.

Two separate organizations expressed interest in the plan Thursday night after details were released in Ottawa by the agriculture department.

One, the Saanich Peninsula Agricultural and Recreational Association, has been working for some time to obtain a recreational and athletic centre for the peninsula.

The other, the North and South Saanich Agricultural Society, is mainly concerned with the exhibition side of the

Breath Accurc Court

The Borkenstein Breatha come part of Canada's syste drinking drivers were tough severe attack in a case that l toria Provincial Court.

Dermod Owen-Flood, defe 51, of 3946 Cedar Hill Cross R inadequate for its present p reading of the alcohol content son.

Many sittings of the co and Thursday were occupied toria charge of impaired drivi

Highlight of the testimon Dr. Kenneth Thornton, a lead pathology at Royal Jubilee Ho

In brief, Thornton said t certain "random errors" and cused person could also affe case, a diabetic condition.

He said one reading "useless," from a scientific both the law and police pract provision for a second readin

The trial, before Judge E. Thursday to Nov. 12 when pr Victoria police identification rebuttal to Thornton's testimo

Owen-Flood also said h another impaired-driving cas the conditions were "almost would be under attack again.

EATON'S
Store Information
382-7141

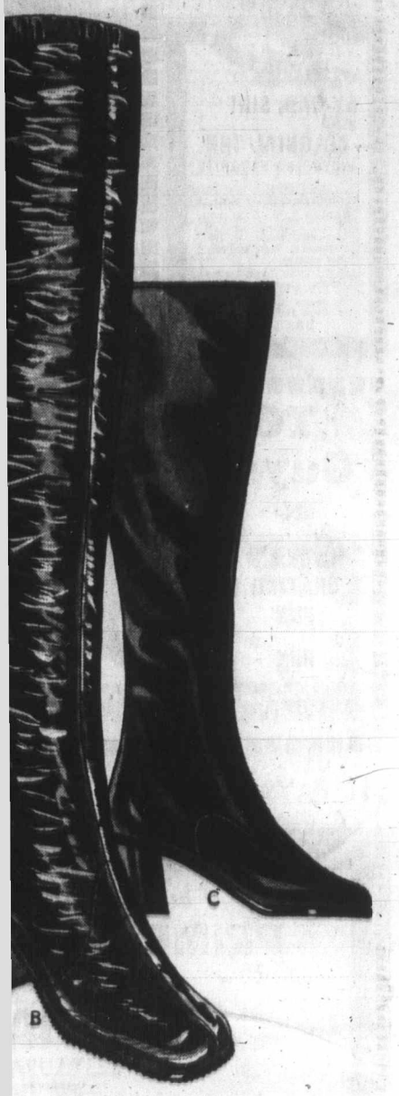

ls of Fashion

Boot tops the knee for tantalizing fashion. Earth tones of black, brown 30.00

Boot of shimmering black Krinkle. Fits ght enough to be a 20.00

r Boot is stylish 15" high. Features lining enient full zipper. lack only. 20.00

Women's Shoes, Floor of Fashion

orsheim Fashions
assic Shoe Styles

heim builds you its women's shoes from heels on up to smooth leather uppers tylish touches. You'll find them a com- o wear, plus they have that graceful rance you've been looking for. Simple refined . . . stately. In sizes from 5½

l Top Pump of brown kidalene, oloured chain trim. AA, B. 28.00

ir Patent Pump, gold buckle. . AA, B widths. 28.00

a Patent Pump is brown or grey, etail. AA, B. 28.00

Women's Shoes, Floor of Fashion

ly 9:00 a.m. to 5:30 p.m.
rs., Fri. 'til 9:00 p.m.

The Daily Colonist.
(ESTABLISHED 1858)

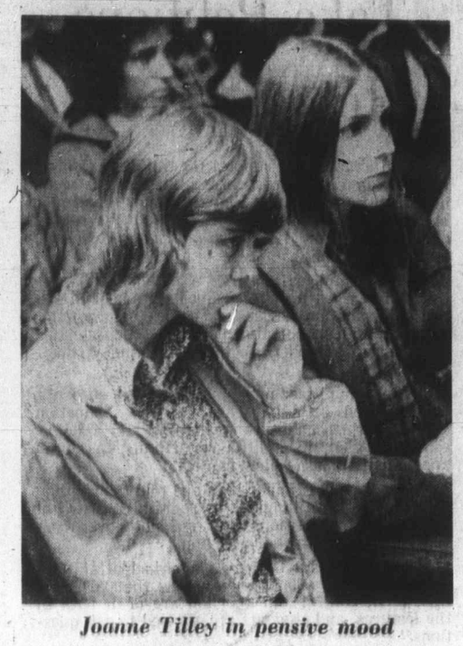

Joanne Tilley in pensive mood

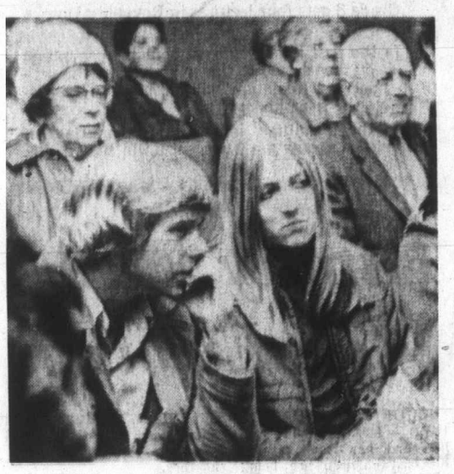

Al Bisson, Heather Birnie watch on

'Mainly a Matter of Conscience'

Citizenship in Youthful Eyes

By GEORGE INGLIS
Colonist Reporter

Thirty-five slightly bemused high school students sat through citizenship ceremonies for 24 new Canadians Thursday, conducted by Judge Norman Oreck, President of the courts of Canadian Citizenship for B.C.

The students, the second such group to witness the monthly citizenship proceedings, were Grade XI social studies students from Victoria high school — there by mutual agreement of the Victoria Citizenship Council, Men's Canadian Club, and the school board.

Their impressions were candid:

"The speech was long and hard to understand," Alan Bisson, 17, said of Oreck's address on the civil liberties the new citizens would enjoy.

Stephen Rithwell, 16, said he thought the speech was good, getting across the basic ideas of what the new citizens would be entitled to, "but I am not sure whether they really understood it," he said, referring to the fact many of the new citizens spoke broken English.

Danny St. Pierre, 16, a native Victorian, said he felt the government should begin to look toward placing restrictions on skilled labor import and should stop unskilled laborers from coming to Canada, "the way unemployment is now."

St. Pierre approved of Oreck's speech saying, "He didn't say too much, or too little."

Wendy McCaughey, 17, said she would be interested in learning more of the mechanics of immigration, "I don't know what the screening process is, how they decide whether they should become citizens or not."

Robert Holliston, 16, said he felt the ceremony was impressive to the individual. A native Victorian, he said proudly, "I wouldn't take any other citizenship."

Dugald Nasmith, 16, said he liked the personal touch employed by Oreck (in relating personal circumstances in connection with some of the candidates), and added he felt Canada should get tougher on immigrant selection and should stress the importance of those living in the country taking up citizenship.

'He didn't say too much or too little'

'Speech was long and hard to understand'

"Look at all those people from the U.S. living here," Nasmith said. "When the crunch comes between us and the U.S., which side will they choose?"

Oreck had cautioned the new citizens against becoming disillusioned if they did not find some of the freedoms available in actual practice.

"These are ideals," he said, "and citizens must work to maintain them.

"Mainly, however, citizenship is a matter of conscience," Oreck told the new citizens, "and most Canadians take their rights for granted, because they have known nothing else."

Oreck's preamble included the information that two candidates who should have been processed at Courtenay, Mr. and Mrs. John Colter, formerly from the U.S., had joined the 22 candidates originally scheduled for the ceremony so they could go through with their son Craig, a student at University of Victoria, who plans to become a teacher.

The senior citizen in the ceremony was Mrs. Rhoda Oliver, 81, from the U.S., whose chief interest was in hospitals, of which she said, "The nice thing about hospitals, they take anyone regardless or race, creed or color."

The most unusual occupation among the new Canadians was that of Scottish immigrant Mrs. Elsie Power, who helps her husband construct crossword puzzles.

Aside from those mentioned above, the countries and citizens were:

China, Mrs. Gim Hoy Mar, Mrs. Thick May Ng, Mrs. Joan King Wong, Mrs. Chun Kam Yee.

Denmark, Mrs. Ellen Bjelland, Mr. and Mrs. Willy Kanstrup; Italy, Mr. and Mrs. Aldo Pascoli; Yugoslavia, Mrs. Vera Rubido; France, Louis Carriou.

Czechoslovakia, Rudolph Eberle and his wife Susanna from Poland; Greece, Ioannis Kalliakoudas; Hungary, Istvan Kovaes; U.S., Paul Olson, and Philippines, Ninfa Batilaran.

—Colonist photos by Ian McKain

VICTORIA HIGH students Gwyneth Redford, left, and Wendy McCaughey, right, congratulate new citizen Ninfa Batilaran, of the Philippines.

Recreational Centre

Saanich Groups Eye Work Plan

A federal make-work plan to boost construction of multi-purpose exhibition buildings has spurred hope for a Saanich peninsula recreation centre.

Two separate organizations expressed interest in the plan Thursday night after details were released in Ottawa by the agriculture department.

One, the Saanich Peninsula Agricultural and Recreational Association, has been working for some time to obtain a recreational and athletic centre for the peninsula.

The other, the North and South Saanich Agricultural Society, is mainly concerned with the exhibition side of the plan but a spokesman said any building the society built could well be a multi-purpose one.

Under the terms of the plan a total of $10 million now and about $90 million more within 15 years will be made available to exhibition boards and commissions for building construction and improvements.

But the department noted that although the buildings will be associated with exhibition activities, they must be the type that can be used for "community meetings, entertainment, sports and so on" to qualify for loans.

This multi-purpose building is exactly the sort which SPARA has been seeking throughout the year.

And for that reason, spokesman Al Storey told the Colonist Thursday night, as soon as the outline of the plan was announced by Finance Minister Edgar Benson last week, the organization sent a telegram to its MP, David Anderson, asking how it could apply for some of the money.

SPARA's difficulty in obtaining the money will likely be that it is not an exhibition board and basically, according to Storey, has no interest in running exhibitions. However, the group is officially an agricultural association.

The organization hoped the centre could also be used for community meetings, for entertainment, and even for small conventions, he said.

The North and South Saanich Agricultural Society's main concern is in running the Saanichton fairgrounds, and in holding a large agricultural fair on the Labor Day weekend each year.

It has never been concerned with the problem of obtaining more recreation facilities for the peninsula.

But president Bud Michell said in a separate interview Thursday that if the sort of building required was a multi-purpose one, then the society might well be able to build one.

Informed of the program by the Colonist, he said he was certain the society would try to obtain some of the federal money, possibly for this winter's program.

Exact details of the application, including the amount to be asked for and what sort of structure would be built, would have to be worked out by the society board, he said.

Storey said he saw no possibility of the two societies combining to construct a building under the plan.

He said their aims were too divergent for them to co-operate in such a venture.

But for the same reason, he said, he did not think the two would be in competition for the funds.

"We want a recreation centre, but we don't want to tread on anyone's toes to get one," he said.

Breathalyser Accuracy Court Test

The Borkenstein Breathalyser machine which has become part of Canada's system of justice since laws against drinking drivers were toughened in 1969 is coming under severe attack in a case that is due to continue Nov. 12 in Victoria Provincial Court.

Dermod Owen-Flood, defence lawyer for Ralph Pashley, 51, of 3946 Cedar Hill Cross Road, is claiming the machine is inadequate for its present purpose — to give an accurate reading of the alcohol content in the blood of an accused person.

Many sittings of the court's traffic section Wednesday and Thursday were occupied by the trial of Pashley on a Victoria charge of impaired driving April 2.

Highlight of the testimony to date has been evidence by Dr. Kenneth Thornton, a leading B.C. pathologist and head of pathology at Royal Jubilee Hospital.

In brief, Thornton said the Breathalyser was subject to certain "random errors" and the medical condition of an accused person could also affect the machine — in Pashley's case, a diabetic condition.

He said one reading alone from the machine was "useless," from a scientific view, and Owen-Flood explained both the law and police practice growing out of it contain no provision for a second reading.

The trial, before Judge E. F. N. Robinson, was adjourned Thursday to Nov. 12 when prosecutor Peter Birkett will call Victoria police identification officer Bernard Brennan in rebuttal to Thornton's testimony.

Owen-Flood also said he will conduct the defence in another impaired-driving case due the same day, in which the conditions were "almost the same" and the Breathalyser would be under attack again.

Williston

Increasing Reforestation Key to Shrinking Stands

Resources Minister Ray Williston said Thursday the increasing alienation of B.C. forest lands for recreational and wilderness uses means foresters will have to work harder at maintaining their industry's productivity.

He spoke at a luncheon at the closing session of the Canadian Institute of Foresters' annual meeting at the Empress.

Williston said the provincial government's environment and land use committee, of which he is chairman, has noted that the demand for other uses of forest land is growing.

"Some of the strongest and most persistent demands are coming from large segments of the public which want to see major areas of forest land set aside for recreational use and wilderness areas.

"The B.C. Forest Service is working diligently to make a concurrent recreational and industrial use feasible but it is obvious there must be a diminution of the land available to industry," said Williston.

He added that he does not expect such a process will be as drastic as some fear but persons involved in forest management will have to make serious efforts to offset the losses.

In addition, said Williston, increased productivity would help solve some of the forest industry's problems with respect to labor costs, pollution control and general environmental protection.

Recognizing the need to increase the industry's productivity, the B.C. Forest Service has set up a committee to provide guidelines and leadership in intensifying forest management practices.

Williston said the province's forest industry mainly has been harvesting natural stands, or "old growth."

"Now, however, in the areas of better sites the old growth is disappearing, which means that it is imperative that we properly manage the new growth stands," he said, adding that industry is encouraged to create more managed timber stands through government incentives such as increased allowable cut and forestry cost allowances.

"This means that, on a long-term basis as natural stands are logged out, the committee is responsible for developing managed stand yield tables which will complement the natural stand yield tables we now have."

Williston also pointed out that a committee has been appointed to co-ordinate forestry research, now being done by the provincial and federal governments, the University of B.C. and industry.

University Elections On Again

On-again, off-again student elections at the University of Victoria are on again.

A special meeting of the student Representative Assembly held Wednesday night ratified a decision taken at a Sunday meeting of the RA to invalidate the Oct. 12 elections and hold new ones Nov. 1.

Wednesday's special meeting was called by student president Ian McKinnon who had claimed a quorum of 16 was not present at Sunday's meeting and therefore the decision taken was not binding.

A quorum of 16 plus three was reached at Wednesday's meeting.

Seen In Passing

Helen Fowler running an elevator. (She is an elevator operator in a hotel and lives at 1318 Ivy Place. Helen's hobbies include ice skating.) . . . **Stan** and **Lennie Neal** leaving for Mission City . . . **Jan Woods** welcoming her brother **Jody** home from Winnipeg . . . **Fred King** looking at his garden . . . **Jack Kenner** appraising property . . . **Bev Dale** eating pie . . . **Allister Slydell** walking through town . . . **Gary Stevens** having water thrown at him . . . **Eleanor Mars** carrying groceries . . . **Jim Mayzes** giving out awards . . . **Len Stewart** talking to friends . . . **Ben Plaxton** and **Harry Henley** playing shuffleboard . . . **Len Richards** watching seagulls . . . **Jim Blakey** looking fit . . . **George Aitcheson** attending a meeting . . . **Pat Bays** greeting members.

Helen

At Highest Level

Federal-Provincial Parley Urged on Forest Policy

A federal-provincial conference on forest policy, possibly at the level of the 10 premiers and the prime minister, was advocated here Thursday by a forestry authority from Nova Scotia.

Hans Akesson, who manages the 3,700,000 acres that are in Nova Scotia Pulp Ltd's wood procurement area, made the comment in an interview after he had given a paper at the annual meeting of the Canadian Institute of Forestry.

He said a federal forest policy would be the only instrument that could regulate the entry of new producers and production areas into markets. This is a principle of the national oil policy.

Until such policy is arrived at and enforced at a federal level, it is possible that one province might suddenly allow an expansion of its pulp and paper industry. The resulting avalanche of products forces down the prices for all producers.

Low world market prices might not only force closure of some mills but they could result in producers abandoning forest management programs because of cost.

In his paper to the CIF, Akesson noted the industries exploiting the primeval forest — and this appeared to be a reference to those in B.C. — enjoy a cost advantage in comparison with those harvesting second growth.

"Let us hope that governments in areas where there is an abundance of primeval forest do not give away those forests," he added.

Another threat to silviculture is "the manipulators of general opinion who could convince the public that clear-cutting is always an ecologically detrimental practice."

(Clear-cutting involves removal of all standing timber, including rotting and dying trees before the site is replanted)

Child Injured In Accident

A two-year-old Langford girl, Charyl Bryce, of 2818 Leigh Road, was reported in fairly good condition in St. Joseph's Hospital Thursday night after she was run over by a car in the parking lot of the Langford Lake Store. Colwood RCMP identified the driver of the car as Mrs. Loretta Brighton, of 2849 Lake End Road, and said the girl was apparently lying behind the Brighton car when the accident occurred.

Triple Crash Injures One

Jack Rossiter, 46, of 2392 Mount St. Michael Drive, Central Saanich, was released from St. Joseph's Hospital Monday night. He had been treated for minor injuries received earlier in the evening when the car he was driving was involved in a three-car crash at 4967 Patricia Bay Highway, Saanich police reported. Police said drivers of the other two cars were Mark Aitken, 25, of 2603 Prior and Peter Caleb, 38, of 1950 Nicholas, Central Saanich.

Island Host

The Vancouver Island division of the B.C. Honey Producers Association will host the 1971 meeting of the central executive of the provincial association Oct. 29 and 30 at the Imperial Inn.

Ontario Indians Seek Status Decision Swap

BRANTFORD, Ont. (AP) — Representatives of about 20,000 Ontario Indians want the Supreme Court of Canada to overrule a Federal Court of Canada decision allowing Indian women who marry non-Indians to retain their Indian status.

Norman Lickers, president of the Association of Iroquois and Allied Indians, said this week his group has asked Indian Affairs Minister Jean Chretien to appeal the judgment in the Jeannette Corbier Lavell case delivered Oct. 8.

The Federal Court ruled that the Indian Act, under which Mrs. Lavell, 28, lost her status as a member of the Wikwemikong band, "offends the right of such an Indian woman to equality before the law."

Mrs. Lavell, an Ojibwa from Manitoulin Island, married a non-Indian student April 1, 1970.

Lickers said that under the court decision, an Indian woman who marries a non-Indian may retain her status but her children whose father is non-Indian may not reside on the reserve or have Indian status.

"It would mean that if she wanted to live on the reserve her husband and children could visit her but would have to get band-council permission to stay on the reserve," Lickers said. "They would not belong to the band."

An Indian affairs department directive last week ended the removal of women's names fram the Indian register if they marry non-Indians. The decision was taken pending a department study of whether those already removed should be reinstated.

As many as 5,000 women may be involved, a department spokesman said.

Island Bands Won't Fight

Vancouver Island Indians have no plans for opposing the federal court ruling, according to Gordon Elliott, president of the Vancouver Island Tribal Federation.

He said he can see difficulties in re-assimilating the women into band life, but that he feels the effort should be made.

He pointed out that when a woman loses her Indian status by marrying a non-Indian she is given her share of any band funds.

"It would be nice," he said, "if there was a possibility of getting some of that money back."

However, for the sake of the women who are left alone he felt that efforts should be made to solve the problems and to get them back in the bands.

I personally can't see anything wrong with trying to make this ruling work, not only for the benefit of the ladies who have lost their status, but also because a lot of them would be able to help the cause of Indians if they were able to come back into our community," he said.

"This could be a big problem for the individual bands, and I think its a problem that will have to be solved by the individual bands, but it is possible to do something about it," said Elliott.

Brian Holley FIAT
Service—Parts—Sales
Wide Open WEEKDAYS
8 A.M. to 8 P.M.
Closed Saturdays
1600 CC
124 SPIDER $3795
3319 Douglas at Cloverdale
Phone 384-1161

In Our 68th Year
Saba Bros Limited
THERE'S MORE FOR YOU DOWNTOWN
1130 Douglas St., Victoria, Phone 384-0561

Charade

Puts it all together for you. These 100% acrylic shirts jig-jag in multi-coloured combinations for a soft, body look—the look for today. In sizes S.M.L.

14.00

Sportswear Department

Plaquet Shirt—An elongated version to be worn in-or-over your long pants, hot pants and skirts.

Peasant Shirt — With a white cord drawstring neckline. Its full sleeves gather at the wrist with an elasticized cuff.

THE ALL-PURPOSE CREDIT CARD CHARGEX

CHARGE IT! New Accounts Opened in Minutes!

Woman Keeps Prices Down

PICTON, Ont. (CP) — Mrs. Clinton Baumhour of Picton is doing her part to keep living costs down. She collects used clothing and after washing and mending it sells it to those who can use it. Most things are priced from five cents to $1, or just enough to cover the expense of cleaning and mending.

Golden Wedding

Mr. and Mrs. G. N. V. Davis of 265 Superior, Victoria, will mark their golden wedding anniversary Saturday by receiving friends and relatives at home of their son, Douglas Davis of 2951 Altamont Crescent, West Vancouver, from 2 to 6 p.m. Mr. and Mrs. Davis were married 50 years ago in Golden. They have also lived in Calgary and Moose Jaw.

Birth Controllers Take Petitions Into Schools

Petitions seeking support for the Birth Control Rights Committee are being circulated this week in a number of Greater Victoria junior and senior high schools, and the committee is actively seeking endorsement for its program from teachers, parents and groups.

The committee proposes a mobile birth control clinic be set up with trained personnel to dispense information, devices and counselling to junior high and high school students in the schools, chairman Barbara Dunderdale told a meeting Wednesday night.

The committee, mostly high school students, was formed in July. They say sex education courses in the schools are inadequate, and students, especially girls, have little opportunity to obtain adequate methods of birth control.

One Reynolds junior high girl told the meeting that that school's family life program consisted of three one-hour sessions that did not cover conception, birth control or abortion.

However, Sam Dumka, vice-principal at Reynolds, said in a telephone interview that "Conception, birth control and abortion are dealt with in the lectures, and students are allowed to ask questions."

Grade 8 gets four lectures in Reynolds, Dumka said.

In the past week, leaflets about the committee have been distributed to junior highs, and the petitions now in circulation will eventually be presented to the school board.

In the meantime, information committees of interested students are being set up in the schools.

Advertising Code Pressure Result

TORONTO (CP) — Government and consumer pressure forced the Canadian Advertising Advisory Board to draw up its recent code of ethics in relation to broadcast advertising for children, the board president said Wednesday.

Robert Oliver told the Association of Canadian Advertisers the self-imposed controls on the industry were necessary to avoid government controls.

He promised the board will "move rapidly" where there are inadvertent or deliberate violations of the code which is responsible to children 12 years of age and under.

Requirements of the code:

- Products not intended for use by children must not be advertised to children;
- No single commercial nor segments of it should be presented more than once in any regularly scheduled program, specials excepted;
- Written, sound, photographic and other visual presentations must not exaggerate service, product or premium characteristics;
- Results of the construction or use of a product should be depicted as they might be achieved by an average child;
- Personalities or characters on children's programs will not be used to promote products on their own programs;
- Nationally known persons other than professional actors or announcers will not be used in advertising directed at children;
- Price should not be used as a source of undue pressure to purchase;
- Toy advertisements will not make direct comparisons with previous year's models of competitive makes;
- Messages must not reflect disdain for parents or parental judgment or casually portray undesirable family living habits;
- Advertising must not imply that possession of a product makes the owner superior.

SUBURBAN RENT-A-CAR
From $7.00 Day
386-6131

Family Faced With Eviction

SOUTH SAN FRANCISCO (UPI) — Mrs. Jacqueline Collum and her three fatally-diseased children are being evicted from their home.

The owner of the modest suburban house wants the Collums out so his daughter can live there.

Mrs. Collum, a 34-year-old divorcee, has received more than $7,000 in spontaneous contributions from throughout the world for her three living children, ages six, seven and 12, who have Batten's disease, a rare nervous disorder which blinds, cripples and brings on death at an early age.

The family's plight came to public notice when the oldest child, Patty, 13, died of the disease and there was a dispute over a county burial allowance.

Now the woman says she has received notice from her landlord that he wants her to move out because his daughter and her husband, for whom he built the house, want to move in.

County welfare officials, who pay most of the rent, say it is going to be difficult to find suitable quarters for the family.

Harry Lynds, the landlord, said: "No one has more sympathy for Mrs. Collum than I, but I simply want to make use of my own property."

Ann Landers

Dear Ann Landers: Me writing to YOU. I can't believe it, but here I am — ashamed because I can't handle this problem myself.

My mother came to live with us over a year ago. She was very sick and needed care. In June she had surgery, made a remarkable recovery and now looks and feels better than I do. Mother is 68 years old, financially independent, owns two lovely homes and has many friends — 2,000 miles away.

Since she has regained her health I feel like a prisoner in my own home. She includes herself in all our social activities, just assumes she is invited. Wherever we go, she goes. Every day she says, "I'm so happy here. I'll never live alone again."

Mother may be happy but I am miserable. I used to look forward to her visits and we even enjoyed taking her on vacations, but to have her with me 24 hours a day is driving me crazy. I find myself hiding in my room.

I'd never ask her to move. I don't want to hurt her, yet I feel gutless for not being able to free myself. Am I a bad daughter because I can't openhandedly share my home with my mother? I am boxed in on all sides. You are my only hope. She reads your column every day. Maybe she'll recognize herself.— **Anonymous, Of Course.**

Dear An: She won't recognize herself. She'll think she's the exception — and there Are exceptions, but they are as scarce as hen's teeth. Instead of hiding in your room, go sit with a counselor for an hour a day, twice a week. You self-umder-standing and learn to tolerate your mother — or find the strength to free yourself

YOU'LL WANT THEM ALL! MISS FRITH'S

Lovable Fall Fashions, A Happy Blend of High Style and Mini-Care Fabrics

DRESSES

Resplendent with fall's color . . . fashioned for your way of life! We have a dress for every occasion . . . all the way to full length evening gowns.
Choose from fortrels, wools, silknits, chiffon, imported wool knits, the tweed-look Crimplene; in sizes 10 to 20, 12½ to 24½. You will enjoy trying them on in our bright fitting rooms. 24.98 to 99.00.
Evening Wear to 185.00.

SPORTSWEAR

Co-ordinates are tops in popularity and Miss Frith's collection is outstanding. Choose pant tops in jersey, wool, trevira, crimpknit, and in gorgeous patterns. They are styled to grace the feminine form, by Trissi, Tan Jay, Pant Man, Mr. Leonard and Paris Star. Sizes 10 to 24.
Gailey colored patterned tops, co-ordinated pants. 16.00 to 21.00.

ACCESSORY MAGIC

The touches that lift your costume out of the ordinary . . . beautiful chiffon, acetate and silk scarves. Smartly styled handbags and shoulder bags . . . gloves in French kid, wool look, nylon—in a wide range of colors including grey.
And of course—the greatest stock of elegant hats in the whole of British Columbia.

OPEN A "FRITHACCOUNT"

Miss Frith Fashions
THERE'S MORE FOR YOU DOWNTOWN

If our parking lot is full, use the Centennial Parking Lot or the new Johnson St. Parkade, and we will validate your ticket!

Miss Frith JUNIOR
LONG HOTPANT LOOK
Some are hooded.

DRESSES GO TO ALL LENGTHS

Our shining light in the Junior Dept. The variety of dresses is fantastic, all currently fashionable. Featuring layered looks and shirt-waist styles. Sizes 5 to 17. From 13.00.

The long dress look for street wear and after five. By Pauli, Crackers, "Pretty Talk", and Fancy That, they are in sleek ribbed sweater look and dressy fabrics. Included are lace beauties, taffetas, printed poly sheer . . . some with velvet top, tapestry, printed silk. Sizes to 17. From 21.98.

CONVENIENT TERMS 383-7181 1619 DOUGLAS ST.

Kmart
DELICATESSEN SAVINGS
CHECK THESE BIG SAVINGS LOCATED BY THE FIESTA GRILL!

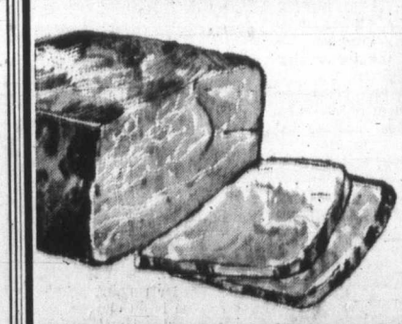

SLICED COOKED HAM
QUALITY HAM LEAN AND FRESH — CUT AS YOU LIKE IT!
1.19 lb.

EXCELLENT QUALITY AT OUR PRICES — Shop & Save Today!

HEAD CHEESE 79c lb.

MAPLE LEAF Vacuum Packed BACON 68c lb.

Kmart UNIVERSITY HEIGHTS SHOPPING CENTRE 3986 SHELBOURNE ST., (SAANICH) VICTORIA, B.C. OPEN 9 a.m. to 9 p.m. Mon. — Fri. Sat. 9 a.m. to 10 p.m.

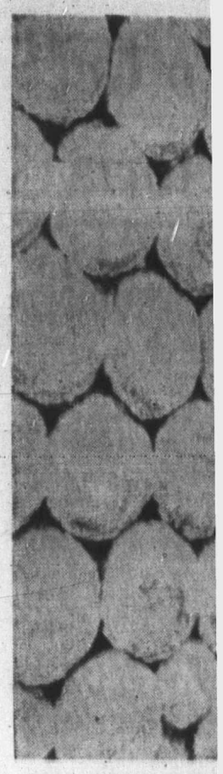

Arctic Day, work by c
on display at Nation
from Lyudmilla Gvish
Kosygin, right, and M

Cons

By SUSAN BECKER

OTTAWA (CP) — A gro
of enthusiastic consumer co
sultants capped a week
briefings here recently by
session with the top man hir
self, Consumer Affairs Mi
ister Ron Basford.

Each year since the fir
consultants were appointed
1969, they converge to ta
with departmental officia
about new or planned co
sumer protection legislatic
and trade information on co
sumer problems and pr
grams in their regions.

Department spokesmen s

Not There Whe

Paren

By PATRICIA McCORMACI

NEW YORK (UPI) — Nea
ly 3,000 teachers participatin
in a poll told their attitudes t
ward parents, students ar
schools.

Parents didn't fare so we
in the poll sponsored by th
American College Testin
(ACT) program of Iowa Cit
Iowa, one of the major testin
programs for high schoole
nationwide.

On a confidential basis, th
teachers from every state r
sponded to 62 statements o
an "agree" or "disagree
basis.

Clubs

Save the Children Fund Ha
loween collection cans will b
available today and Saturda
morning at the gymnasium
First Baptist Church, Quadr
and Mason. SCF Christma
cards will be available fro
Monday on at 649 Fort.

□

GIRL GUIDES

Victoria and Distri
Rangers will be host toda
through Sunday at the sem
annual region conference fo
Rangers from all areas
Vancouver Island. Venture
Scouts are invited to a coffe
house and entertainment Sa
urday night at Girl Guid
Headquarters, 938 Mason.

□

LEGION AUXILIARY

The Ladies Auxiliary
Brittania Branch No. 7, Roy
Canadian Legion will have
luncheon and bazaar fro
11:30 a.m. to 2 p.m. Saturda
in the Brittania Branch L
gion auditorium.

□

BAZAAR AND TEA

Oak Bay Chapter No. 4
Order of Eastern Star, wi
have a bazaar and tea from

Women End Strike of Union

VANCOUVER (CP) — Si
women employed in the we
fare and pension office
Local 115 of the Internationa
Union of Operating Engineer
were back on the job recently
ending a one-day strike tha
closed the union offices. Th
women left work Wednesda
complaining of a lack of gui
ance and laedership in th
operation of their office.

rth Controllers 'ake Petitions Into Schools

tions seeking support for the Birth Control committee are being circulated this week ber of Greater Victoria junior and senior ols, and the committee is actively seeking ent for its program from teachers, nd groups.

committee proposes a mobile birth con- be set up with trained personnel to dis- ormation, devices and counselling to junior high school students in the schools, chair- bara Dunderdale told a meeting Wednes- t.

committee, mostly high school students, med in July. They say sex education n the schools are inadequate, and students, girls, have little opportunity to obtain methods of birth control.

Reynolds junior high girl told the meeting school's family life program consisted of e-hour sessions that did not cover con- irth control or abortion.

ever, Sam Dumka, vice-principal at Rey- d in a telephone interview that "Concep- h control and abortion are dealt with in es, and students are allowed to ask ques-

le 8 gets four lectures in Reynolds, Dumka

e past week, leaflets about the committee n distributed to junior highs, and the peti- in circulation will eventually be pre- the school board.

e meantime, information committees of l students are being set up in the schools.

mily Faced ith Eviction

AN FRANCISCO s. Jacqueline Col- r three fatally- ldren are being their home.

of the modest se wants the Col- his daughter can

m, a 34-year-old s received more in spontaneous from throughout her three living s six, seven and Batten's disease, is disorder which es and brings on arly age.

's plight came to when the oldest child, Patty, 13, died of the disease and there was a dispute over a county burial allowance.

Now the woman says she has received notice from her landlord that he wants her to move out because his daughter and her husband, for whom he built the house, want to move in.

County welfare officials, who pay most of the rent, say it is going to be difficult to find suitable quarters for the family.

Harry Lynds, the landlord, said: "No one has more sympathy for Mrs. Collum than I, but I simply want to make use of my own property."

Ann Landers

Dear Ann Landers: Me writing to YOU. I can't believe it, but here I am — ashamed because I can't handle this problem myself.

My mother came to live with us over a year ago. She was very sick and needed care. In June she had surgery, made a remarkable recovery and now looks and feels better than I do. Mother is 68 years old, financially independent, owns two lovely homes and has many friends — 2,000 miles away.

Since she has regained her health I feel like a prisoner in my own home. She includes herself in all our social activities, just assumes she is invited. Wherever we go, she goes. Every day she says, "I'm so happy here. I'll never live alone again."

Mother may be happy but I am miserable. I used to look forward to her visits and we even enjoyed taking her on vacations, but to have her with me 24 hours a day is driving me crazy. I find myself hiding in my room.

I'd never ask her to move. I don't want to hurt her, yet I feel gutless for not being able to free myself. Am I a bad daughter because I can't openhandedly share my home with my mother? I am boxed in on all sides. You are my only hope. She reads your column every day. Maybe she'll recognize herself.— **Anonymous, Of Course.**

Dear An: She won't recognize herself. She'll think she's the exception — and there are exceptions, but they are as scarce as hen's teeth. Instead of hiding in your room, go sit with a counselor for an hour a day, twice a week. You self-under-standing and learn to tolerate your mother — or find the strength to free yourself

NGS BY KED M SH — KE IT! lb. day! F ked N lb. a.m. to 10 p.m. Mon. — Sat. 9 a.m. to 10 p.m.

—CP

Gallery Pulls Gaze to Arctic

Arctic Day, work by contemporary Canadian artist Joyce Wieland on display at National Gallery in Ottawa, draws examination from Lyudmilla Gvishiani, daughter of Soviet Premier Alexei Kosygin, right, and Margaret Trudeau, wife of prime minister. Arctic Day consists of colored drawings of animals and flowers on small cloth cushions. Mrs. Gvishiani is on eight-day visit to Canada with her father.

Consumer Aides Pursue Equity

By SUSAN BECKER

OTTAWA (CP) — A group of enthusiastic consumer consultants capped a week of briefings here recently by a session with the top man himself, Consumer Affairs Minister Ron Basford.

Each year since the first consultants were appointed in 1969, they converge to talk with departmental officials about new or planned consumer protection legislation and trade information on consumer problems and programs in their regions.

Department spokesmen say they are informed and interesting and contend many consumers could benefit by talking to them, given enough time.

But since there are relatively few consultants for a vast land, they have to direct most of their information about such things as the federal government's consumer protection legislation at larger audiences. They speak to groups of consumers and retailers, and give radio and television talks.

They keep in touch with consumer and retail organizations and help consumers with complaints, although the consumer may take these direct to the department by writing The Consumer, Box 99, Ottawa.

There are consultants for the Atlantic region, Quebec, Ontario, the Prairies and British Columbia. Regional managers are in Halifax, Montreal, Toronto, Winnipeg and Vancouver, with consultants working out of each of these cities and assistant consultants in St. John's, Nfld., Fredericton, Regina and Edmonton.

The consultants' jobs vary somewhat by regional needs. In Vancouver, for instance, they handle a heavy load of complaints. This doesn't leave them time to do as much work with retailers as the Winnipeg consultant, Tannis Yankewicz.

She holds sessions with buyers and administrators of large department stores. She tells them what concerns consumers have and in turn learns about their problems.

"Whatever we do, the basic intent is to create just a little more equity in the marketplace," says Sally Merchant, an assistant consultant in Edmonton.

Nancy Downing, Montreal, says much of a consultant's work is trying to help consumers help themselves.

"A well-informed consumer is his own best protection in the marketplace," adds Lois Smith of Vancouver.

The government could legislate to provide warning labels on hazardous products, she says. But unless consumers read them, they could not fully benefit.

Nancy Downing says that it helps a consultant follow up a consumer complaint properly when the consumer is able to document it. But she notes: "We are not offering legal advice.

"When something is referred to us that is under provincial jurisdiction, we pass it on to the provinces and they handle it."

The consultants, who generally travel frequently in their areas, are able to draw on the experience of the department's regionally based inspection staff. It is concerned with such things as electricity and gas meters, weights and measures.

"If a consumer brings in a matter falling clearly under the department's jurisdiction and which needs investigation, the inspectors look into it," Nancy Downing says. "But once an investigation begins, we can't tell the consumer about it."

'Not There When Kids Need Them'

Parents Raise Teachers' Ire

By PATRICIA McCORMACK

NEW YORK (UPI) — Nearly 3,000 teachers participating in a poll told their attitudes toward parents, students and schools.

Parents didn't fare so well in the poll sponsored by the American College Testing (ACT) program of Iowa City, Iowa, one of the major testing programs for high schoolers nationwide.

On a confidential basis, the teachers from every state responded to 62 statements on an "agree" or "disagree" basis.

The majority agreed that the "main thing many parents want is for the schools to be responsible for the behavior of their children."

The teachers also agreed that "parents pressure their children too much to go to college."

Other things the teachers agreed on:

- "My job calls on me to be more of a parent, counsellor, policeman, and psychiatrist than teacher."
- "Parents of my students are not there when the kids need them."

The survey showed that teachers feel teaching is getting more difficult all the time but that it's preferable to be an effective teacher who is not liked rather than an ineffective one who is liked.

If the teachers surveyed could run the nation's high schools both sex and drug education, taught by competent persons, would be required.

The teachers also would, if they had the chance, abolish automatic promotion of students.

Parents got it again when the teachers were asked what one group most misunderstands them. They named parents, closely followed by legislators and non-parent taxpayers.

Other majority opinions in the national survey, the results of which will appear in greater detail in a book to be published by ACT:

- The teachers do not think that their schools worry too much about student appearance or behavior, or treat students too strictly, or that students should have more say in the schools' decision-making processes than they now have.
- They do think that there is more negative criticism of schools and teachers than there used to be, but in spite of this the public school system of today is good.

Teachers participating in the poll had from one to 55 years of experience and came from 85 school systems. Fifty-three per cent were men; 74 per cent, married; 29 per cent under 30 and 41 per cent over 45. Forty-six per cent taught in schools in cities of 100,000 or more population.

Clubs and Societies

Save the Children Fund Halloween collection cans will be available today and Saturday morning at the gymnasium of First Baptist Church, Quadra and Mason. SCF Christmas cards will be available from Monday on at 649 Fort.

□

GIRL GUIDES

Victoria and District Rangers will be host today through Sunday at the semi-annual region conference for Rangers from all areas of Vancouver Island. Venturer Scouts are invited to a coffee house and entertainment Saturday night at Girl Guide Headquarters, 938 Mason.

□

LEGION AUXILIARY

The Ladies Auxiliary to Brittania Branch No. 7, Royal Canadian Legion will have a luncheon and bazaar from 11:30 a.m. to 2 p.m. Saturday in the Brittania Branch Legion auditorium.

□

BAZAAR AND TEA

Oak Bay Chapter No. 42, Order of Eastern Star, will have a bazaar and tea from 2 to 4 p.m. Saturday at Henderson Hall, 1632 Yale.

□

DIABETIC AUXILIARY

The women's auxiliary to the Victoria Branch of the Canadian Diabetic Association will have a fall tea and bazaar from 2 p.m. to 4 p.m. Saturday in the Nurses' Residence, St. Joseph's Hospital.

□

DICKENS FELLOWSHIP

Dickens Fellowship will meet at 2:30 p.m. Saturday at 257 Superior.

HARVEST TEA

St. Paul's School is holding a Harvest Tea from 2:30 p.m. to 4:30 p.m. Saturday in St. Paul's school hall, 1379 Esquimalt Road.

□

NETHERLANDS ASSOCIATION

Vancouver Island Netherlands Association will hear a report and proposal from the building committee at 8 p.m. Saturday in St. Andrew's Hall on Pandora. A social evening will follow. The board of directors will meet at 8:30 p.m. Nov. 1.

Women End Strike of Union

VANCOUVER (CP) — Six women employed in the welfare and pension office of Local 115 of the International Union of Operating Engineers were back on the job recently, ending a one-day strike that closed the union offices. The women left work Wednesday, complaining of a lack of guidance and laedership in the operation of their office.

Cheerio, Chaps

ILFORD, England (UPI) — When John Hardy, 23, marries Lee Lageveen, 23, next month, they will not hold a reception. Instead they will take all 44 wedding guests on their honeymoon with them to Spain.

"We are using our honeymoon as sort of a farewell party," Hardy, a computer engineer, said. "My firm is sending me to America for a year, and this is really the only chance Lee and I will have to say cheerio to everyone."

SUBURBAN DISCOUNTS '71 Cougars 386-6131

May Pole Boot for dancing thru' the Autumn leaves. Dark brown suede with crepe heel and sole. 39.95. By Bandolino

Munday's

1203 Douglas St. 388-2211

'So-Called Sales' Oversold

Eaton's Fined For False Ad

TORONTO (CP) — The T. Eaton Co. was found guilty Thursday of false advertising and fined $200 by Provincial Judge Robert Dnieper.

Dnieper also warned the department store company that if it is convicted of the same offence again, "there will be an unlimited fine, at the discretion of the judge." He also warned the retail trade generally to clean up practices of holding "so-called sales" of merchandise.

The Eaton company pleaded not guilty to the charge under the Combines Investigation Act, which arose out of an advertisement Aug. 8, 1970, which said mink coats ordinarily priced from $1,200 to $1,300 were on sale for $897.

Evidence during the trial showed that the firm has sales on 114 days of the year, with 186 days for regular price selling.

Dnieper said "the number of days out of a year on which there are sales leads the court to the enescapable conclusion that the word 'sale' is misapplied."

"I do not attach any moral culpability to the T. Eaton Co., but must state this is a custom of the trade . . . that cannot continue," he said.

"If retailers wish to continue in this practice, they are at liberty to use words such as 'event,' or 'special purchase,' or some other words. But, the word 'sale' in this context means something special where the store is lowering prices for the purpose of getting rid of merchandise."

"In any case, a sale that goes on for at least 114 days a year is not a sale, and prices charged on other days cannot be described as ordinary prices, he said.

Expansion Set For Victoria

Eaton's is planning a "definite growth program" across Canada, T. Eaton Co. president Robert Butler told Victorias store management personnel at a private dinner this week.

Butler, the head of retail operations of the department store chain, and Donald Hudson, general manager of B.C. stores for Eaton's, were on a swing through Vancouver Island stores in Courtenay, Nanaimo and Duncan, as well as Victoria.

The operating heads were accompanied by J. Craig Eaton, chairman of the board of Eaton's of Canada, which is the holding company for the stores, and Frederik Eaton, president of the holding company.

Victoria store manager Reg Hinds said he was most enthusiastic about the program, which included some major additions to Eaton's downtown Victoria.

"We are going to stay downtown," Hinds told the Colonist, "and we are thriving."

INTRODUCING

Marjorie Hagarty Manageress, Ladies' Dept.

See Our Co-Ordinate Groupings in wool and fortrel

Slims, tops, skirts and suits from TAN JAY.

Jack Burgess Ltd.

Men's and Ladies' Wear

2201 OAK BAY at Hampshire

Retarded Gain Little Response

OWEN SOUND, Ont. (CP) — Mrs. M. H. Keeling, home care chairman for the Owen Sound and District Association for the Mentally Retarded, reports little interest in a pre-school program for mentally retarded children in the area. A newspaper advertisement drew only one response, and Mrs. Keeling says she knows one other family interested in the program. Three children is the minimum number required before a program can be set up.

SUBURBAN FORD CAPRI From $2673 386-6131

ROSE'S JEWELERS

Invites you to see a new collection of unique diamond rings

VeNetian COLLECTION by COLUMBIA

In its constant search for new forms of perfection in diamond rings, Columbia has created a unique and beautiful blend of the traditional and the modern. The diamonds themselves are unsurpassed in their class for colour, clarity, and cut.

2550-250 $250.

The romance of Venice. Its charm. Its grace. All of these elusive qualities are captured in the Venetian Collection by Columbia.

2544-125 $125.

2546-150 $150.

2547-175 $175.

2541-200 $200.

Let us show you these luxurious rings.

Easy Terms

OPEN TONIGHT 1317 DOUGLAS

ROSE'S JEWELERS

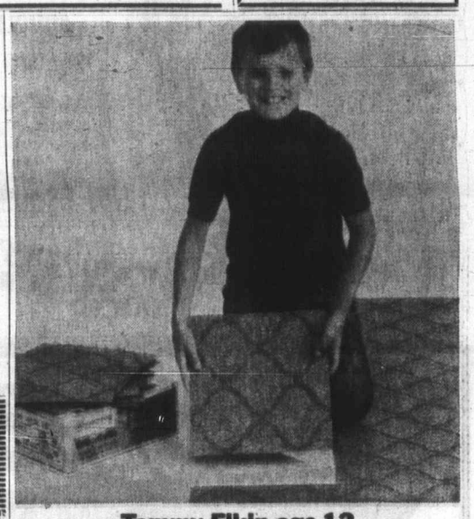

Tommy Elkin age 12 decorated his room with Armstrong Place 'n Press Excelon floor tile in 90 minutes.

Place 'n Press is the easiest do-it-yourself tile ever. Gooey "guck" is gone. The adhesive is already on the back. It sticks by itself.

1. Peel off the paper. 2. Place tile in position. 3. Press down. It's as simple as that!

Cover up old tile, linoleum or most basement concrete. Goes anywhere as long as the floor is flat. It's neat and so fast people are "racing" for beautiful floors.

Place 'n Press cuts with household scissors. Use leftover tiles to cover tables, line cupboards, drawers or shelves.

Remember the name is what you do.

PLACE 'N PRESS The floor tile that's fun to install. From Armstrong

AVAILABLE AT THE FOLLOWING DEALERS

Armstrong — CAPITAL CITY CARPET AND LINO, 1920 Oak Bay Avenue, 598-4441

Armstrong — DAVE TAYLOR DECORATING CENTRE LTD., 579 Gorge Rd. East, 384-1814

Armstrong — Stewart & Hudson, 406 Gorge, 386-3311

Armstrong — Stevens Interiors, 1126 Quadra, 386-2951

Armstrong — MOORE WHITTINGTON BUILDING SUPPLIES, 2614 Bridge, 386-1331

Armstrong — Woodward's

Armstrong — GUBBON BUILDING SUPPLIES, 1720 Cook, 384-8181

Armstrong — Standard Furniture, 737 Yates, 383-5111

Armstrong — OAK BAY INTERIORS, 2234 Oak Bay Ave., 598-4713

Armstrong — HOURIGAN'S CARPETS & LINOS, 715 Pandora, 386-2401

— Colonist photo by Ian McKain

Fleet's Finest

Employee-owned since February this year, Vancouver Island Coach Lines Ltd. is doing very well, company officials report. Firm tried out new $70,000, 47-seat bus Wednesday on maiden run around Victoria. Equipped with washrooms, stereo radio, air conditioning and other refinements, new bus will be used exclusively for charters.

Community Group Likely To Get Financial Support from Victoria

A group of Victoria West residents who have successfully operated a neighborhood centre on Craigflower Road for the past 12 months, received moral support and indications of increased financial help from the city of Victoria Thursday.

The Victoria West Community Development Association got permission from the city last year to operate a neighborhood centre in a city-owned house at 519 Craigflower Road, part of Banfield Park, on a 12-month trial basis.

Since then, the premises, which were leased to the group for $1 a year, have been used for meetings of groups, including youth and senior citizen organizations.

The city's Group A committee recommended to council Thursday the association be given a five-year lease and be exempted from municipal property taxes.

Committee was told annual property taxes for the house are approximately $400; the municipal share would be about $300. If council approves the recommendation, the association would only have to pay the $100 school-tax portion of the levy.

Ald. Ove Witt told the committee the association had done a "fantastic job." A number of groups, including Boy Scouts, Brownies and pre-school children, were planning to use the premises.

They hadn't been able up to now to use them because there was no adequate heating system, Witt said.

"But I have talked to the representative of an oil company and he has told me he would install a good furnace if the association had a five-year lease on the house," Witt said.

The association would then rent the heating equipment from the oil company, he added.

All committee members agreed that the association deserves a great deal of help and encouragement.

Five Missing

YOKOSUKA, Japan (AP) — Two planes from the carrier Midway collided over the Sea of Japan Tuesday and five men are missing, the U.S. Navy reported.

UVic Week

Calendar of events for the University of Victoria, Saturday to Oct. 31:

Saturday, 1 p.m. — Field hockey on campus, UVic I vs. Pirates; 2:30 p.m. — field hockey on campus, UVic II vs. Rebels; 2:30 p.m. — rugby on campus, Royal Roads vs. UVic.

Sunday, 7 p.m. and 9 p.m. — Film in Lansdowne dining room, The Collector (a).

Tuesday, 1:30 p.m. — Lecture in Elliott 168, Liberal Arts 305, Canon H. Butler will speak on Jesus as Teacher. 7:30 p.m. — Environmental Education produced by Environmental Centre of Greater Victoria, Channel 10, Cablevision; 7:30 p.m. — seminar in Craigdarroch 286-7, Bacteriology and Biochemistry; C. Charington will speak on Teratogenesis, Miss Vida Money will speak one the Ecology of Clostridium tetani, and Allan McDonald will speak on Bursa Fabricius; 8 p.m. — lecture in Elliott 161, Dr. W. E. Riedel will lecture on the Didactic Plays, of the Life and Works of Bertolt Brecht series.

Wednesday, 7:30 p.m. — Film in MacLaurin 144, Tom Jones (a); 6:30 p.m. to 10:30 p.m. — explanatory meeting in Coronett 167, concerning, children's care worker training; 9:30 p.m. — ice hockey at Esquimalt Sports Centre, Cubs vs. UVic.

Friday, 4:30 — Academic assembly in gymnasium, speaker will be Dr. Guy Rocher, vice-chairman, Canada Council; 8 p.m., ice hockey at the Esquimalt Sports Centre, UVic vs. London Boxing Club.

Saturday, 9 a.m. — Meeting in MacLaurin 144, 169, and 166, L.E.A.R.N.

Sunday, 2:30 p.m. — Field hockey on campus, UVic I vs. UVic II.

(a) admission charged.

NUTSHELL RESTAURANT
"One of Victoria's Most Popular Dining Lounges"
• Lunch
• Afternoon Tea
• Dinner
OPEN 8:30 a.m. Till 8 p.m.
627 FORT STREET (Near Broad)

Step out in Style
IN GOLD CROSS SHOES
Comfort for the Lady of Fashion
Shoes with Comfort Always at
King's
1453 DOUGLAS ST.

NEW!
IN ESQUIMALT SHOPPING CENTRE
ALLAN'S SHOES
COMPLETE FAMILY SHOE CENTRE
"Children's Shoe Fitting Specialists"
ALLAN McKENZIE has 20 years experience in shoes, and invites previous and new customers to visit his new location.
1153 ESQUIMALT RD. 383-8622

Meet the new '72 "TUFF" DODGE PICKUP

After almost four years of planning, engineering and testing, Dodge's new line of light duty trucks is making its debut. Models include Sweptline and Utiline pickups, stake, platform and chassis-cab, crew cabs and two and four-wheel drive vehicles, all in the half-ton, three-quarter ton and one-ton chassis.

The well appointed interiors provide passenger car-type seating and appearance.

Ride and handling have been improved with a new coil-spring independent front suspension, rear leaf springs and positive shock absorber control, combined with wide front and rear tracks and longer wheelbases.

Standard engines are the 225 cubic inch Six and the 318 V8. Optional engines are the new 360 and 400 V8's.

NATIONAL CHRYSLER DODGE
Both sides of 800 Block YATES ST. • 384-8174

Come in and look them over. Drive the one of your choice. All models now in stock.

Priced as low as $3397.00
Delivered in Victoria
Taxes and License Extra

SHOP-EASY BUDGET BEATERS

FRESH ROASTING CHICKEN GRADE A 5-7 lb. lb. 59c
CANADA CHOICE, CANADA GOOD CHUCK or ROUND BONE ROAST lb. 67c
SIDE BACON SWIFT'S BY THE PIECE lb. 39c
FRESH GROUND BEEF lb. 67c

SWIFT'S HOLIDAY LUNCH MEAT 3 12-oz. Tins 1.00
GRANULATED SUGAR 10 lbs. 1.09
ROVER DOG FOOD 8 14-oz. Tins 95c
FRASER VALE COD Fish and Chips 24 oz. 59c
BURNS' CANNED HAMS 24-oz. tin 1.59
TIDE LAUNDRY POWDER King Size 1.79
MALKIN'S STRAWBERRY JAM 24-oz. tin 69c
NESCAFE INSTANT COFFEE 10-oz. jar 1.69
SEVEN FARMS CHEESE SLICES 16 oz. 69c

Fresh for Flavor NO. 1 BANANAS 8 lbs. 1.00
OKANAGAN — FANCY GRADE RED DELICIOUS APPLES 5 lbs. 1.00

PRICES EFFECTIVE OCTOBER 22 AND OCTOBER 23

LOCATIONS:
Shelbourne Plaza
2187 Oak Bay Avenue
Colwood Plaza
Sooke Village
230 Cook St.
Cadboro Bay Village

SHOP-EASY A CANADIAN COMPANY
Westfair Affiliate

We Reserve the Right to Limit Quantities

Plenty

Sid Alexander won the RC Anglers' Association Coh Derby at Cowichan Bay Sa urday with a 13.9-pound coh Laurie Rhode was secon with a 12.12-pounder, Bob R gerson and John Drew tie for third with 11.14-poun coho.

Rogerson, who fishes exclu sively with bucktail flies, wa the only competitor to catc his limit, the 11.14-pounde and 10.0, 8.9 and 5.1 pounders.

Last weekend saw the ho test coho fishing of the yea at Cowichan Bay and there every indication coho fishin will remain good, at lea until the Oct. 31 end of th King Fisherman Contest.

Coho are now mostly con centrated between Separatio Point and Burial Island an off Cape Keppel on the Sa Spring Island side of the Bay But any heavy rains woul soon move them.

Latest King Fisherman en tries:

ikely To Get rom Victoria

ve talked to the e of an oil com- has told me he a good furnace if ion had a five- the house," Witt

ation would then ating equipment il company, he

ittee members the association reat deal of help erent.

SHELL AURANT
ictoria's Most ning Lounges"
T STREET Broad)

Step out in Style
IN GOLD CROSS SHOES
Comfort for the lady of fashion
Shoes with Comfort Always at
King's
1453 DOUGLAS ST.

DODGE PICKUP

line of light duty trucks is making its debut. ab, crew cabs and two and four-wheel drive

earance.

t front suspension, rear leaf springs and ks and longer wheelbases.

es are the new 360 and 400 V8's.

nd look them over. Drive the one of e. All models now in stock.

$3397.00
Delivered in Victoria
Taxes and License Extra

A lb. 59c
-7 lb. 67c
lb. 39c
lb. 67c
3 lbs. 1.00
5 lbs. 1.00
D OCTOBER 23
SY
Westfair Affiliate
quantities

Plenty of Coho Remain Uncaught

Sid Alexander won the RCN Anglers' Association Coho Derby at Cowichan Bay Saturday with a 13.9-pound coho. Laurie Rhode was second with a 12.12-pounder, Bob Rogerson and John Drew tied for third with 11.14-pound coho.

Rogerson, who fishes exclusively with bucktail flies, was the only competitor to catch his limit, the 11.14-pounder and 10.0, 8.9 and 5.11-pounders.

Last weekend saw the hottest coho fishing of the year at Cowichan Bay and there is every indication coho fishing will remain good, at least until the Oct. 31 end of the King Fisherman Contest.

Coho are now mostly concentrated between Separation Point and Burial Island and off Cape Keppel on the Salt Spring Island side of the Bay. But any heavy rains would soon move them.

Latest King Fisherman entries:

SPRING (Chinook)

McDonell Marina

John McDonell, R.R. No. 1, Cobble Hill; 12.12, Cowichan Bay; bucktail.

French Creek Resort

Hugh Gilmour, Box 33, Qualicum Beach; 11.2, French Creek, Grey Ghost.

COHO

Belmont Fire Hall

S. Alexander, 955 Lampson; 13.9, Cowichan Bay, bucktail fly.

Laurie Rhode, 2726 Winster; 12.12, 10.6, Church Rock, large bucktail.

Bob Rogerson, 1673 Freeman; 11.14, 10, 8.9, 5.11, Cowichan Bay, bucktail.

John Drew, 116 Cambridge; 11.14, 7.10, Becher Bay, Strip Teaser.

R. Klingle, 3641 Elliston; 11.8, Cowichan Bay, Radiant Polar Mist.

Doug Ball, 360 Trout Lane; 11.6, 9.6, Cowican Bay, Radiant Bucktail.

J. O. Gordon, 228 Redfern; 11.6, Trial Island, minnow.

Ralph Wherry, 539 Esquimalt; 10.8, Cowichan Bay, bucktail fly.

A. Stenson, 548 Baker; 9.8, Cowichan Bay, bucktail.

B. Williams, 1660 McRae; 9.4, Cowichan Bay, Strip Teaser.

G. Morrison, 1468 Yale; 8.11, Cowichan Bay, Grey Ghost.

W. P. Yager, 1141 Hatfield; 8.7, 6.11, Cowichan Bay, bucktail.

R. J. Rioux, 121 Virago; 7.14, Church Rock, minnow.

S. Sidaway, 221 Nicola; 7.6, Cowichan Bay, bucktail fly.

Gordy Ball, 360 Trout Lane; 6.14, Cowichan Bay, bucktail.

A. J. McDonald, 3770 Duke; 6, Becher Bay, Strip Teaser.

Elliott's Cabins

King Fisherman

Wayne Zaccarelli, 940 Craigflower; 11.7, San Juan Bay, Golf Tee.

Mine Mansion

Jumbo Davies, 719 Selkirk; 9, Otter Point, minnow.

McDonell's Marina

S. E. Alexander, 955 Lampson; 14.4, 8.8, Cowichan Bay, Pink Shrimp.

Diane R. Hennington, 301-1080 Belmont; 12.4, 10.12, 10.12, 9.4, Cowichan Bay, bucktail.

John Bull, 2080 McNeill; 11.9, Separation Point, green bucktail.

George Sharpies, 586 Tait; 11.4, Cowichan Bay, Barry's Bucktail.

A. P. H. Hennington, 301-1080 Belmont; 10.12, 7.12, Cowichan Bay, bucktail.

Robert F. Ross, 1214 Juno; 8.8, 6.9, Separation Point, Old Smokey.

John McDonell, R.R. No. 1, Cobble Hill; 8.8, 6.5, 7.8, Cowichan Bay, bucktail.

Roy W. Smith, R.R. No. 2, Duncan; 7.12, Cowichan Bay, fly.

Cowichan Bay Service.

Mel Vance, 580 Margaret; 12.8, 11, 10.2, Cowichan Bay, bucktail.

Donald W. McIntyre, Box 365, Duncan; 9.5, Cowichan Bay, bucktail green and white.

Merle Bruce, 119 Station, Duncan; 9.4, 5.2, Cowichan Bay, bucktail.

Gil Bruce, 119 Station, Duncan; 9.2, Cowichan Bay, bucktail.

Tony Bruce, 2195 Trounstiem, Duncan; 8.6, 7.8, Cowican Bay, bucktail.

French Creek Resort.

M. Cumming, Paradise Beach, Parksville; 12, French Creek, bucktail.

Frank Bodenchuk, 2560 Prior; 12.14, 5.2, French Creek, bucktail.

Mrs. V. Gregory-Allen, R.R. No. 1, Parksville; 12.8, 11.3, 9.11, French Creek, bucktail.

W. R. Austin, 121 Cedar, Youbou; 12.8, French Creek, Buzz Bomb.

Al Henderson, 465 Foster; 10, 5, French Creek, bucktail.

F. P. Herden, R. R. No. 2, Port Alberni; 8.2, French Creek, herring strip.

E. Burton, 3080 Carrol; 8.1, French Creek, Tom Mack.

Hugh Gilmour, Box 33, Qualicum Beach; 6.2, 5.11, 5.7, French Creek, Grey Ghost.

Greg Smith, 549 Forsyth, Parksville; 6.2, French Creek, crocodile.

Neil Koel, 1106 South Morgan, Port Alberni; 3.7, French Creek, bucktail.

P. Clothier, 2050 Forest, Nanaimo; 5.7, French Creek, bucktail.

Allen's Bayshore Marina.

Ray Kerr, 100-841 Kinderseley; 15.6, 10.4, 10.1, 14.2, 12.5, 11.9, 11.4, 12.1, 9.9, 8.3, 10.1, 10.9, Cowichan Bay, bucktail.

Ron Bell, Duncan; 13.1, 12.8, Cowichan Bay, bucktail.

Stan Holman, 220 McKinstry, Duncan; 12.3, 8.6, Cowichan Bay, bucktail.

Tom Ord, 210 Island 12.4, Cowichan Bay, bucktail.

R. Klingle, 3641 Elliston; 11.4, 9.3, 8.3 Cowichan Bay, Radiant Polar Mist.

J. H. Steel, 2608 Estevan; 10.12, Cowichan Bay, bucktail.

H. James, 2419 Heather, Duncan; 10.8, Cowichan Bay, bucktail.

Richard R. Bennett, R. R. No. 1, Cobble Hill; 10.3, Cowichan Bay, Flashtail.

A. G. Chalk, McDonald, Duncan; 10.1, Cowichan Bay, fly.

B. Klingle, 3641 Elliston; 9.8, 8.5, Cowichan Bay, Radiant Polar Mist.

Robert Shaver, Nanaimo; 9.5, Cowichan Bay, Strip Teaser.

T. Spencer, Victoria; 9.4, Cowichan Bay, bucktail.

Sid Rowe, 453 Lilloost, Moose Jaw; 9.3, Cowichan Bay, bucktail.

Jack Ayer, 3877 Heather, Duncan; 9.3, Cowichan Bay, bucktail.

Tom Ord, 210 Island; 9.2, 9, 8, Cowichan Bay, bucktail.

Doug Allen, Cowichan Bay; 8.5, 8.4, Cowichan Bay, fly.

E. W. Ferguson, R.R. No. 1, Cobble Hill; 8.4, Cowichan Bay, Strip Teaser.

S. Alexander, 955 Lemason; 7.1, Separation Point, Polar Mist.

H. E. Hutton, 411 Pine; Duncan; 6.2, Cherry Point, bucktail.

M. F. Vye, 3235 Shelbourne; 5.1, Cowichan Bay, bucktail.

SUBURBAN
YEAR-END SALE
'71 Comets
386-6131

GO AHEAD!

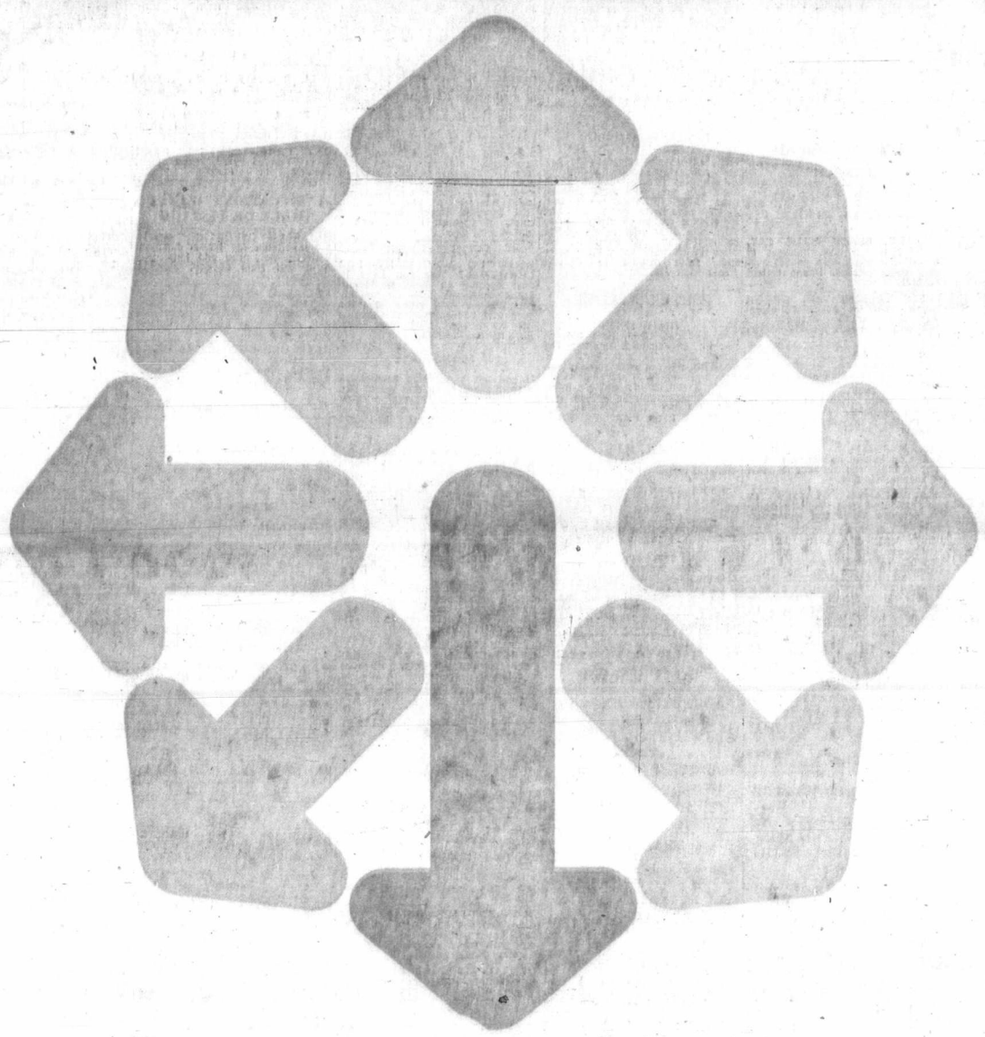

BUY CANADA SAVINGS BONDS

If you're looking beyond today, plan ahead with Canada Savings Bonds. They're the go-ahead way to save for the future—without worry.

Easy to Buy: You can buy them three different ways; for cash where you work, bank or invest; on instalments through the Payroll Savings Plan where you work; or on instalments through the Monthly Savings Plan where you bank or invest.

Simple to Cash: Canada Savings Bonds are cold, hard cash—instantly. They can be redeemed anytime at their full face value plus earned interest.

Good to Keep: Canada Savings Bonds are safe. They're backed by all the resources of Canada and they pay good interest—year after year.

New Canada Savings Bonds yield an average of 7.19% a year when held to maturity. They're available in amounts from $50 up to a limit of $50,000.

Each $100 Bond begins with $5.75 interest for the first year, pays $6.75 interest for the second year, pays $7.50 interest for each of the next five years, and then pays $7.75 interest for each of the last two years.

On top of this, with Canada Savings Bonds you can earn interest on your interest and make each $100.00 grow to $187.00 in just 9 years.

7.19%
average annual interest to maturity

Canada Savings Bonds are good today, better tomorrow. They're Canada's most popular personal investment. Look ahead! Go ahead! Buy Canada Savings Bonds.

GET MORE GOING FOR YOU!

CSB-71-1

CAPITAL Harvest Values!

THERE'S MORE FOR YOU DOWNTOWN

SHOP FRI., 9 'TIL 9—SAT., 'TIL 5:30

HALLOWEEN TREATS
A great selection of timely "trick or treat" specials for all the Halloween goblins.

PKG. 13—5c PLANTERS PEANUTS; PKG. 6-oz. PATTERCRISP; PKG. 6 oz. PEPPERMINT PATTIES SALE EACH 49c

PKG. 20—5c MINTS, PKG. 35 MOIRS WILDFIRE MINIATURE BARS, PKG. 25—5c JELLY BEANS, PKG. 50—2c MINTS, PKG. 50—2c PLANTERS PEANUTS SALE EACH 79c

COCO MAT
14" x 24" coco mat to help keep grit and grime out of your home during the wet winter months ahead. Buy several at this low low price. SALE EACH 99c

TUFF FIREBASKET
Nothing beats a cheery fire in your fireplace during the winter. 14"x21" round steel rod firegrate with 12 bars and 6 legs. Reg. 5.95 each SALE

Not as shown. 4.88

CARPET MAT
27" x 60" non-skid carpet mat for protecting your floors, etc. BEIGE only. Suggested retail 1.89 per pkg. SALE 1.29

TEFLON FRYPAN
10½" heavy duty aluminum frypan with double coated teflon. Your choice of AVOCADO or GOLD Regular 4.98 each. SALE 3.89

TROLLING ROD
Canadian made ALGONQUIN 6'6" two piece fibreglas trolling rod with good quality eyes and tip top formed hardwood handle and salt water reel seat. SALE 5.99

STEELHEAD ROD
SURE STRIKE
9' two piece fibreglas steelhead or heavy spinning rod. Metallic green glass with rolled eyes and natural cork handle. Reg. 10.95 each. SALE 7.99

SPINNING ROD
Deluxe NFT 7' 2-piece fibreglas spinning rod — top quality rolled eyes and tip top, axodized reel seat and cork handle. Reg. 8.95 each. SALE 6.99

FABRICS

LOOP KNITS, 54"
Machine washable acetate/nylon loop knits. An easy sew fabric for pant tops or dresses. Florals and stripes in burgandy, mauve, green or purple. YD. 5.95

WOOL FLANNEL, 45"
Hand washable wool flannel for smart looking school or sportswear. Gay plaids in all the new Fall colors. YD. 1.98

DOTTED SWISS, 45"
So dainty for little tots dress-up wear. Choose from backgrounds of pale mauve, blue, pink or yellow or flocked lawn in tiny floral designs in orange, yellow or green. Reg. 2.29 yd. SALE yd. 1.89

SAVE ON FISHING REELS

COMMANDER 37
Budget priced fresh water open-face spinning reel. Takes 200 yards of 8-lb. test nylon. Reg. 3.95. SALE 3.00

8857 — Another COMMANDER — Ideal for fresh or light salt water fishing. Sensitive drag — takes 200 yards of 15-lb. test nylon Reg. 5.95. SALE 4.88

8877 — Designed specifically for heavy fresh water or salt water fishing. Capacity 200 yards. 20-lb. test nylon. Reg. 7.95 each. SALE 6.49

NEWPORT 66 — Heavy duty open face spinning reel — Ideal for steelheading or surf casting. Capacity 220 yards of 20-lb. test nylon line. Regular 11.95 each. SALE 8.99

LADIES' WEAR
SKI JACKETS
Your choice of 2 styles for teens or adults. Water repellent nylon fabric and lining. Polyester lining for warmth without weight. Concealed hood. Self belt. Long 28" length. Good choice of Fall colors. Sizes S.M.L. SPECIAL PRICE 12.88

GIRLS' BLOUSES
SAVE UP TO ⅓
"SHIRTMATE"
Long wearing cotton blouses in wide stripes, checks or plains. Tailored or self-tie collar styles. Taper fit, long sleeves. Sizes 7-14. Values to 4.95 SALE from 1.95 to 3.29

LADIES' SCARVES
100% acrylic yarn in checks and plaid to team up that fall jacket. Fringed on all sides. 28" x 28". Blue, green or red. Reg. 95c SALE 49¢

HUNTING VEST
Reversible green to red for safety. 100% nylon fabric. Water repellent. Silicone treated. 2 pockets each side. Warm down fill. Sizes S.M.L.XL. ONLY 14.95

RAINSUIT
Men's two piece rubberized rayone rainsuit. Rayon outer cover, rubber underneath. Olive drab only in S.M. or L. Regular low price 5.49 set. SALE 3.99

MEN'S WEAR
MEN'S KNEE-LENGTH COATS
Stay dry in a rubber back cloth parka. All seams sewn and welded for extra strength and wear. Attached hood. 2 flap pockets. Full zipper. (Green only) Size S.M.L.XL. Reg. 4.95. Sale 3.95

Nylon Jacket
Water repellent quilted nylon. Knit cuff. 3 pockets. Zippered front. Full cut for comfort. Sizes 38-44. Each 12.95

CAPITAL IRON & METALS LTD.
1832 STORE STREET
385-9703
FREE PARKING IN CAPITAL'S LARGE PARKING LOT

386-2121

CLASSIFIED ADVERTISING

Vancouver Island's Largest Shopping Centre in Print

386-2121

TELEPHONES AFTER-HOURS
11:30 p.m. to 7 a.m.
Editorial, 383-4509
383-8309
Sports, 383-7000
Circulation, 383-0735

BOX REPLIES
All replies to private box numbers available from 8:00 a.m. to 6:00 p.m. Monday to Friday inclusive.
Victoria Press Box numbers available on request. Charge $1.00.

OFFICE HOURS
Classified Counter, 8:00 a.m. to 6:00 p.m. Business Office, 9:00 a.m. to 5:30 p.m. Monday to Friday inclusive.

• • •

CLOSED SATURDAY

• • •

TELEPHONE HOURS
8:00 a.m. to 8:00 p.m. Monday to Saturday inclusive.

• • •

CLASSIFIED COPY DEADLINES
Regular classified advertisements may be placed at the counter, 8 a.m. to 5:00 p.m. on the day prior to publication, Monday to Friday inclusive. By telephone, 8:00 a.m. to 5:00 p.m. Monday to Saturday inclusive.
All classified semi-display copy must be in the possession of Victoria Press Ltd., 2631 Douglas Street, by 4:00 p.m. on the day prior to publication, with the exception of that copy for Sunday Colonist must be in by 4:00 p.m. Friday.

FULL COVERAGE CLASSIFIED RATES

AGATE TYPE ONLY

One day, 8c per word per day.
Three consecutive days, 7c per word per day.
Six consecutive days, 6c per word per day.
Agate headings and white spaces can be charged at the word rate (5 words per line).
Minimum advertisement 10 words and $1.00.
Each initial, sign, group of figures and abbreviation counts as one word.

All ads requiring a style other than that mentioned above will be charged by the measured agate line (14 agate lines equal 1 inch):
One day, 38c per line, $5.32 inch.
Three consecutive days, 33c per line, $4.62 inch.
Six consecutive days, 28c per line, $3.92 inch.
National rate, 43c line per day.
Ten per cent surcharge if more than one size type is used.

Birth Notices, $2.00 per insertion for standard message of 30 words or less. 6c each additional word or initial.
In Memoriam notices, Cards of Thanks, Death and Funeral Notices, not exceeding 12 lines, $3.25 first insertion and $2.40 subsequent insertions. Each additional line, 33c daily.
Births, Deaths, in Memoriam Notices, Cards of Thanks not accepted by telephone.

SUBSCRIPTION RATES
Wherever carrier service is maintained, $3.00 per month.
By mail: Canada, $3.50 per month, $10.00 per three months, $39.00 per year. United States, $4.00 per month. Sunday only: Canada, 25c per copy, $13.00 per year. United States, 30c per copy, $15.60 per year. Commonwealth and foreign rates upon request.
Mail subscriptions are payable in advance.
Authorized as second-class mail, Post Office Department, Ottawa.
Member Audit Bureau of Circulations.

TERMS OF PUBLICATIONS
The Victoria Press Ltd. shall not be liable for non-insertion of any advertisement beyond the amount paid for such advertisement.
In the event of an error occurring the liability of Victoria Press shall not exceed the charge for the space actually occupied by the item in question.
All claims on error in publication shall be made within 12 hours thereafter and—if not made shall not be considered. No claim will be allowed for more than one incorrect insertion nor for errors not affecting the value of the advertisement.
All estimates of cost are approximate. Advertisers will be charged with space actually used.
All advertising copy will be subject to the approval of the Victoria Press Ltd., who reserve the right in its sole discretion to classify, reject or insert copy furnished.
Advertisements must comply with the British Columbia Human Rights Act which prohibits any advertising that discriminates against any person because of his race, religion, sex, color, nationality, ancestry or place of origin, or because his age is between 44 and 65 years, unless the condition is justified by a bona fide requirement for the work involved.
While every endeavor will be made to forward replies to box numbers to the advertiser as soon as possible, we accept no liability in respect of loss or damage alleged to arise through either failure or delay in forwarding such replies, however caused, whether by negligence or otherwise.

CIRCULATION REPRESENTATIVES
Duncan, Chemainus, P. J. Rogers, Lake Cowichan, P. Edwards ... 746-6181 749-6771
Pt. Alberni, Mrs. A. Nilson 723-8312
Nanaimo, R. Lakey SK 3-2766

United States Representatives
MATHEWS, SHANNO AND CULLEN, INC.
New York, Boston, Chicago, Detroit, Philadelphia, Pittsburgh, Cleveland, Syracuse, Charlotte, Atlanta, Cincinnati.

DUNCAN BUREAU
269 Station Street (Hamilton Electric Building). Office and telephone hours, 1 p.m. to 5 p.m. Monday to Friday, inclusive.
PHONE DUNCAN 746-6181

CLASSIFIED SERVICE FOR DUNCAN COWICHAN VALLEY CHEMAINUS RESIDENTS
Classified Ads phoned in to our Duncan office before 3:30 p.m. will appear in the following day's papers
746-6181

PHONE DIRECT
386-2121
TO PLACE YOUR CLASSIFIED AD

1 BIRTHS

CLEEMOFF — Born to Mr. and Mrs. Roy Cleemoff (nee Saroxton), 2810 Austin Ave., at St. Joseph's on October 18, 1971, a daughter, Debra Lynette, 6 lbs., 12 ozs. A baby sister for Danny. Many thanks to Dr. Borsman and the maternity staff.

PHIPPS — Born to Patrick and Valerie Phipps, 9-2296 Henry, Sidney, at Royal Jubilee Hospital on October 18, 1971, a son, Martin Arthur, 7 lbs., 6 ozs., brother for Vicki. Many thanks Dr. Scott Wallace and maternity staff.

5 DEATHS, FUNERALS

CHANGE OF PLACE

BOVEE — In Victoria, B.C., on October 19, 1971, Mrs. Rose Hannah Bovee, of 1015 Joan Crescent, aged 88 years; born in Sussex, England, and a resident of Victoria for the past 23 years, formerly of Dundurn, Sask. She is survived by one sister, Mrs. Nancy Goldsmith of Eastbourne, Sussex, England, and one brother, Arthur Scammell of Balls Cross, Sussex; a niece, Mrs. Dorothy Glorenshaw of Victoria; also several nieces and nephews in England. She was a member of St. John's Anglican Church and was active for many years in the Guild.
Funeral service in St. John's Anglican Church, Quadra St. on Friday, October 22, at 3:15 p.m. with Rev. Canon R. Willis officiating. Interment at Colwood Burial Park. McCall Bros. Funeral Directors Ltd. in charge of arrangements.

LODGE NOTICE
The officers and members of Columbia Lodge No. 2, Independent Order of Odd Fellows, are requested to meet at McCall's Funeral Chapel, Johnson St., at 1:00 p.m. Friday, October 22, 1971, to attend the funeral of our late Brother D. A. Fair.
—Harry Hutchinson, Rec. Sec'y.

GRAY—Robert Frank, of Esquimalt, B.C., suddenly on Oct. 19, 1971, age 70 years. Survived by his loving wife Kay; one daughter, Mrs. Jean Larsen Victoria; one brother, Harold, Parksville; three sisters, Mrs. E. E. Harper, Victoria, Mrs. E. M. Williams, Vancouver, and Mrs. Calvin Hughes, Calif.; also his loving relatives in England. Mr. Gray served in both the First and Second World Wars, and was a member of the Thermopylae Club.
Funeral service will be held Saturday, Oct. 23, at 11 a.m. in St. Paul's Anglican Church, 1379 Esquimalt Rd. Rev. H. Greenhalgh officiating. Cremation. Flowers gratefully declined. Arrangements through the Memorial Society of B.C. and First Memorial Services Ltd.

CLASSIFICATION INDEX

VITAL STATISTICS
1 Births
5 Deaths and Funerals
8 Cards of Thanks
9 In Memoriam
10 Funeral Directors

NOTICES
11 Monumental
14 Announcements
15 Coming Events and Meetings
16 Catering, Banquet and Reception Rooms
17 Restaurants
18 Places to Visit
20 Lost and Found

EMPLOYMENT
21 Male Help Wanted
25 Male or Female Help Wanted
26 Female Help Wanted
27 Teachers Wanted
29 Situations Wanted Male
30 Situations Wanted Female
31 Situations Wanted Male or Female

BUSINESS SERVICES AND DIRECTORY
36 Business Services and Directory

PERSONAL SERVICES
32 Trade Schools
33 Bands, Musicians and Orchestras
38 Travel
39 Personals
40 Business Personals
41 Education
43 Dancing
71 Music Teachers

MERCHANDISING
60 Fuel
63 Timber
65 Building Supplies
70 Musical Instruments
77 Motorcycles
78 Bicycles
80 Boats and Marine
83 Aeronautical
92 Sporting Goods
93 Stoves and Furnaces
96 Cameras, Supplies and Photo Finishing
97 Furniture
98 TV, Stereo, Radio Sales and Service
99 Groceries, Meat and Produce
100 Miscellaneous for Sale
105 Miscellaneous Wanted
109 Miscellaneous to Rent
111 Wanted to Rent, Miscellaneous
115 Swaps
118 Antiques
119 Florists
120 Garden Supplies
125 Pets and Supplies
127 Chicks, Poultry, Hatching Eggs, Supplies
128 Livestock and Supplies
130 Heavy Equipment, Machinery
135 Farm Implements

AUTOMOTIVE
150 Cars for Sale
151 Foreign Import and Sports Cars
152 New Car Directory
154 Trucks and Buses
156 U-Drives and Auto Washing
158 Tires
160 Parts, Accessories
162 Auto Repairs, Service and Towing
164 Auto Body Work and Painting
166 Cars and Trucks Wanted
168 Campers and Trailers
169 Mobile Homes and Parks

ACCOMMODATION
175 Hotels
178 Summer Resorts
181 Tourist Accommodation
185 Convalescent and Rest Homes

RENTALS
190 Room and Board
191 Room and Board Wanted
193 Rooms to Rent
194 Rooms Wanted
197 Housekeeping Rooms to Rent
199 Housekeeping Rooms Wanted
200 Apartments to Rent, Unfurnished
201 Apartments to Rent, Furnished
202 Apartment Furniture to Rent
203 Apartment Wanted
204 Duplexes to Rent
207 Duplexes Wanted to Rent
210 Houses to Rent, Unfurnished
211 Houses to Rent, Furnished
212 Houses Wanted to Rent
212 Houses Wanted to Rent
215 Halls, Warehouses, Stores and Offices to Rent

FINANCIAL
155 Automobile Financing and Insurance
230 Personal Loans and Insurance
233 Mortgage Loans and Insurance
234 Mortgages for Sale
235 Wanted to Borrow

REAL ESTATE
240 Business Opportunities
241 Business Opportunities Wanted
244 Revenue Property
245 Revenue Properties Wanted
247 Commercial or Industrial Properties
250 Houses for Sale
253 Country Homes and Properties
256 Waterfront Properties
258 Condominiums and Townhouses
263 Garages for Sale, Rent, Wanted
265 Houses Wanted to Buy
266 Listings Wanted
270 Exchange Real Estate
271 Lots for Sale
273 Property for Sale
274 Property Wanted
280 Acreage for Sale and Wanted
285 Up-Island Properties
290 Farms for Sale and Wanted
293 Gulf Islands Properties
295 Listings Cancelled

NOTICE OF COPYRIGHT

Full, complete and sole copyright in any advertisement produced by Victoria Press Ltd. is vested in, and belongs to, Victoria Press Ltd., provided, however, that copyright IN THAT PART AND THAT PART ONLY of any such advertisement consisting of illustrations, borders, signatures or similar components which is or are, supplied to Victoria Press Ltd. by the advertiser in the form of engravings, matrices, casts, etc. and incorporated in said advertisement shall remain in and belongs to the advertiser.

5 DEATHS, FUNERALS

GREEN — In Victoria, on October 19, 1971, Mrs. Naomi Green, aged 84 years, of 3207 Santa Clara Ave. Born in Ely, Cambridgeshire, England, a resident here since 1919. Widow of F. Stanley Green, she is survived by brothers-in-law, sisters-in-law and nephews and nieces.
Funeral service at McCall Bros. FLORAL CHAPEL, Johnson and Vancouver Streets on Friday, October 22, at 2:30 p.m. with the Rev. E. W. McGuarrie officiating. Interment at Royal Oak Burial Park.

HALL — In hospital after a lengthy illness, Mr. Ray Hall, aged 70 years; born in Ireland, and a resident of Metchosin for the past 27 years, late residence, 650 Happy Valley Rd. He leaves his loving wife, Chris, at home; son, David Hall, Vancouver, B.C.; daughters, Mrs. (Daphne) Gogel, Revelstoke, B.C., and Mrs. M. G. (Sheila) Dicker, Comox, B.C.; four grandsons; one brother and one sister. Mr. Hall served with the R.C.N.V.R. during the Second World War and was a member of The Royal Canadian Legion, Prince Edward Branch No. 91, Langford, B.C.
Service will be held in the Church of St. Mary the Virgin, Metchosin, B.C. on Monday, October 25, 1971, at 1:00 p.m. Rev. Henry Silvester officiating. Cremation. Flowers gratefully declined. Those desiring may contribute to the Canadian Cancer Society, P.O. Box 202, Victoria, B.C. Arrangements by the Sands Funeral Chapel of Heather, Colwood, B.C.

HUDSON — In Victoria, B.C., on October 20, 1971, Mr. Arthur Willard Hudson, age 69 years. Born in Boston, Massachusetts, and had been a resident of Victoria for the past 56 years, residing at 940 Fullerton Avenue. Survived by his sister, Mrs. I. M. Dilworth, Victoria, B.C.; nieces and nephews.
Service will be held in the Sands Mortuary Limited "Memorial Chapel of Chimes" on Monday, October 25, 1971, at 3:00 p.m., Rev. A. Calder officiating. Cremation.

JEFFORD — At private hospital in Victoria on October 20, 1971, Mrs. Edith Emily Jefford, aged 78 years, widow of Frank Jefford. Born in Kingston-on-Thames, England, and a resident of Victoria for the past 58 years. She leaves three sons, Edward Bissenden, Malcolm Bissenden and Ronald Bissenden, all of Victoria; 11 grandchildren and three great-grandchildren; also one sister, Mrs. H. (Ruby) Tippett of Victoria. She was predeceased by one daughter, Norma.
Funeral service at St. Luke's Anglican Church, Cedar Hill X Rd., on Friday, October 22, at 3:30 p.m. with the Venerable Archdeacon C. E. F. Wolff officiating, followed by cremation. McCall Bros. Funeral Directors Ltd. in charge of arrangements.

KILLICK — At Sidney, B.C., on October 20, 1971, Mrs. Ivy Killick, age 77 years. Born in London, England, and had been a resident of Sidney, B.C., for the past 40 years, residing at 9665 7th Street. Survived by her husband, Henry, at home; son, John, Burlington, Ont.; daughters, Mrs. M. (Joan) Aitken, Oxford, England, Mrs. A. (Hazel) Campbell, Virden, Man., and Mrs. L. (Jill) Connelly, Transcona, Man.; nine grandchildren, one great-grandchild.
Service will be held in the Sands Funeral Chapel of Roses, Sidney, B.C., on Monday, October 25, 1971, at 1:00 p.m., Rev. Robert Sansom officiating. Interment in Holy Trinity Cemetery, Patricia Bay, B.C. Flowers gratefully declined.

KIRTON — At the Veterans' Hospital on October 21, 1971, James Kirton, aged 63rd year, late of 3136 Quadra Street; born in England, and a resident of Victoria for the past 30 years. He leaves a sister in England; a niece, Mrs. T. (Agnes) Greaves, of Mount Brydges, Ont.; a nephew, John Brown, of Toronto. Mr. Kirton was a veteran of the First World War and a member of the Britannia Branch, No. 7, R.C.L.
Funeral arrangements will be announced later by the Thomson and Irving Funeral Chapel.

LAM — On October 20, 1971, Ernest Lam, aged 56 years, beloved husband of Dorothy, 1017 Pandora Ave.; a native son. Besides his wife, he leaves two daughters, Mrs. W. (Geraldine) Chan of Victoria, Mrs. Carol Lang of Toronto, Ont.; one son, Clifford, at home; his mother, Mrs. Lam Ning, of Victoria; two grandchildren; three brothers, Cecil of Vancouver, Louis of Nanaimo, Dick of Victoria; one sister, Mrs. F. (Vicki) Yuen, of Victoria.
Funeral services will be held in the Thomson and Irving Funeral Chapel on Tuesday, October 26, at 3 p.m., Rev. E. Ling officiating, followed by interment in the Royal Oak Burial Park.

LUCHINSKY — In Victoria on October 20, 1971, Mr. Joseph Frank Luchinsky, aged 65 years, of 2560 Burnside Road West, born in Austria and residing here for 39 years. He had been former owner of Lansdowne Cafe. He is survived by his wife, Patricia Mary Ann and two daughters; Daphne Dalsin and Jocelyn Dunn of Victoria; 11 grandchildren; also five brothers and six sisters; and numerous nieces and nephews.
Prayers will be offered and funeral services in Sacred Heart Church, Nellthorpe Rd. on Friday October 22 at 3:00 p.m. with Rev. Father D. Lehane celebrant. Interment at Royal Oak Burial Park. McCall Bros. Funeral Directors Ltd. in charge of arrangements.

NOLAN — In Vancouver, B.C. on October 20, 1971, Mr. Terrance Paul Nolan, of 2903 Cedar Hill Rd. aged 21 years, born in Regina, Sask. and a resident of Victoria for the past year. He is survived by his loving wife, Linda at the residence; one daughter, Lee-Anna, his father and mother, Mr. and Mrs. Paul Nolan of London, Ont.; one brother, Tim, of London, Ont., and one sister, Mrs. T. (Barbara) Tompkins of Beaubier, Sask.; also his grandparents, Mr. and Mrs. John Nolan of London, Ont.
Funeral service at McCall Bros. MAIN CHAPEL, Johnson and Vancouver Sts. on Friday, October 22, at 10:00 a.m. with Pastor Paul Hawkes officiating. Interment at Royal Oak Burial Park. (Flowers gratefully declined. Donations may be made to the Heart Fund, 620 Fort St., Victoria, B.C.)

SILVERSIDES — In Victoria on October 20, 1971, Mrs. Louise M. Silversides, aged 88 years, of 620 Cook St. She is survived by her son, William Lewis Cunningham, of Apt. 5—777 West Queens Rd., North Vancouver; one granddaughter, Mrs. F. (Dale) Corlett, of Toronto; one grandson, Daryl, of Vancouver; one great-grandson; also one sister, Mrs. Barbara Evitt, of Port Alberni.
Funeral service in the Church of Our Lord, 626 Blanshard Street, on Friday, Oct. 22, at 1:30 p.m., with the Rt. Rev. D. A. G. Ranklfor officiating; followed by cremation. (Flowers gratefully declined). McCall Bros. Funeral Directors in charge of arrangements.

UTZ — In Comox on October 18, 1971, Alfred Utz, age 43. He is survived by his wife, Vesta Rose (Busse); son, Tommy; daughters, Debbie and Kathy, his mother and father; two brothers, Ernest and Fritz, all of Switzerland. Mr. Cutz was born in Bigenthal, Berne, Switzerland, and came to Victoria in 1957 and moved to Courtenay in 1964.
The funeral was held October 20, 1971, in St. George United Church, Courtenay.

5 DEATHS, FUNERALS

WEST — In Victoria, B.C., on October 21, 1971, Mrs. Clara Jane West, of 3243 Alder Street, in her 88th year; born in Milford Bay, Muskoka, Ont., and a resident of this city for the past 25 years. She is survived by her loving husband, Lawrence Eugene, at the residence; one daughter, Miss Jean E. West, of Vancouver; one sister, Mrs. William Kirby, of Victoria, and one niece, Mrs. Florence Weldon, of Victoria.
Funeral service in McCall Bros. FLORAL CHAPEL, Johnson and Vancouver Streets, on Monday, Oct. 25, at 1:15 p.m., with the Rev. J. Travis officiating. Interment at Royal Oak Burial Park.

8 CARDS OF THANKS

The gratitude in our hearts can never be fully expressed, but we want our friends, relatives and neighbors to know how much their kind words and expressions of sympathy have meant to us during our recent time of sorrow in the sad loss of our husband and father, Dale G. Creelman. — Mrs. Lil Creelman, son Rod and daughter Laurie.

We wish to express our sincere thanks to the staffs of Third Central, Royal Jubilee Hospital, Doctors Stephenson, Hosie and Lockyer; to Reverend W. E. Greenhalgh, and all the many friends especially the Oak Bay Firemen who were so kind in our time of grief in the loss of our Germaine. Harold and Connie Hale.

9 IN MEMORIAM

JENKIN—In loving memory of our dear brother, Dick, who passed away October 22, 1969.
Like falling snow the days drift by,
But precious memories never die.
You live with us, in memories still,
Not just today, but always will.
Two years ago, we had to part,
With one we loved with all our hearts.
The wound is deep, it will not heal.
Only those who have lost, know how we feel.
Please God, forgive a silent tear,
Our silent wish that he were here.
Others are taken, yes we know,
But he was ours, and we miss him so.
Treasure him lord, in your garden of rest,
For here on earth, he was one of the best.
—Dearly loved and sadly missed by his sisters, Helen, Katie and Dorothy.

JENKIN—In loving memory of a dear husband, father, father-in-law and grandfather, Dick Jenkin, who passed away October 22, 1969.
Nothing can ever take away,
The love a heart holds dear.
Fond memories linger every day,
Remembrance keeps him dear.
—Always in our thoughts—Martha, Merna, Miles, Richard and Lisa-Ann.

MAHON—In lasting memory of Charles, a loving husband and father, who passed away October 22, 1961.
"He left a memory time cannot wash away."
—Loved and remembered by his wife, Elsie; daughters, Joy and Marjorie; sons, Charles and Dennis, and families.

PORTEOUS—In loving memory of J. C. (Cam) Porteous, who passed away October 22, 1970.
His memory is as dear today
As in the hour he passed away.
—Always remembered by his loving family.

10 FUNERAL DIRECTORS

WE CARE
Four Chapels Dedicated to Service.

SANDS MORTUARY LTD.
'Memorial Chapel of Chimes'
1803 Quadra, Victoria, B.C.
388-5155 - 388-5156 - 383-7511

SANDS
"CHAPEL OF ROSES"
9838 Fourth St., Sidney, B.C.
656-2932

WESTWOOD
"CHAPEL OF FLOWERS" (SANDS)
No. 1, Newcastle Ave., Nanaimo, B.C. - 753-2032

SANDS
"CHAPEL OF HEATHER"
317 Goldstream Ave., Colwood, B.C. - 478-3821

Independent, Family Owned and Controlled. Sands since 1912.

McCALL BROS.
Funeral Chapels
1400 Vancouver Street
385-4465 — 385-4466 — 385-4467
The Wishes of All Concerned Fulfilled With Good Taste

FRIDAY
NOLAN, Mr. Terrance P.
10:00 a.m.—FLORAL CHAPEL
ROSS, Mr. David H.
PRIVATE SERVICE
10:15 a.m.—FAMILY CHAPEL
HOBDAY, Capt. Joscelyn Arthur
11:45 a.m.—FLORAL CHAPEL
FAIR, Mr. David Allan
1:00 p.m.—FLORAL CHAPEL
GREEN, Mrs. Naomi
2:30 p.m.—FLORAL CHAPEL
LUCHINSKY, Mr. Joseph Frank
3:00 p.m.—SACRED HEART CHURCH
BOVEE, Mrs. Rose Hannah
3:15 p.m.—ST. JOHN'S ANGLICAN CHURCH
JEFFORD, Mrs. Edith Emily
3:30 p.m.—ST. LUKE'S ANGLICAN CHURCH

MONDAY
LUYENDYK, Mrs. Margaret
10:30 a.m.—FLORAL CHAPEL

TO BE ANNOUNCED
SILVERSIDES, Mrs. Louisa M.

THOMSON & IRVING
Funeral Chapel
Est. 1906 — Formerly of Winnipeg
A Dignified and Understanding Service at Moderate Cost
PRE-NEED AT NEED
SHIPMENTS
1625 Quadra St. Phone 384-2612

HAYWARD'S CHAPEL
Ready to carry out the family's wishes, quietly, sympathetically, with efficiency and dignity.
386-5505
734 Broughton St.
A. W. FRANCIS, OWNER-MGR.

CHAPLIN'S FUNERAL CHAPEL
Kindness — Courtesy — Service
1155 Fort 384-5512

FIRST MEMORIAL SERVICE
Undertakers to the Memorial Society of B.C. — 384-7041

11 MONUMENTAL

STEWART MONUMENTAL
Works Ltd.
ESTABLISHED 1896
Memorial of Distinction
Marble fireplace and tabletops
1403 May St. 384-3459

MORTIMER'S MONUMENTS
ESTABLISHED 1877
"The Finest in Craftsmanship"
633 DAVID ST. 383-6421

15 COMING EVENTS AND MEETINGS

LADIES' AUXILIARY TO THE
London Boxing Club
ATTENTION BINGO PLAYERS
NEW . . . NEW
SATURDAY AFTERNOON BINGO
CLUB TANGO
1037 View
1:30 p.m.
Admission $1, 6 cards for $2
CASH PRIZES
DOOR PRIZES
GOOD NEIGHBOR GAMES
5 extra games 25c per card
PROCEEDS — GYM FOR BOYS

ESQUIMALT LIONS BINGO
O.A.P. HALL
GOVERNMENT ST.
FRIDAY, OCT. 22
STARTING TIME 7 P.M.
GUARANTEED GAMES $15
10TH GAME $50
20TH GAME $100
FOR LIONS' CHARITY

CHINA — 1971
Kenneth Woodsworth, Extension Department UBC, presents an illustrated lecture, reporting on his group's visit to China last summer.
Provincial Museum; Newcombe Auditorium, October 28, at 8 p.m.
Admission $1 (Students and pensioners, 50c.

ACTIVE MOBILE HOME Owners' Association meeting November 10th, 7 p.m. Our Lady of the Rosary Parish Hall, Corner Goldstream and Peatt Rd., Langford. Our membership now exceeds 600. All mobile home owners welcome, come and bring a neighbor. We want your "ACTIVE" support now.

20 LOST and FOUND

$5 REWARD
1 CCM bicycle with generator and headlights. Chrome fenders, maroon frame. Lost Contact Art Haldon Motors, 384-6713 or City Police.

REWARD, BLACK MALE CAT, bushy tail, wall eye, answers to 'Bokie'. Vic High area, month ago, very sadly missed. Phone collect 743-2621.

LOST: YELLOW AND GREEN Dunsmuir Rd. area. Answers to "Skippy." Reward. 384-0996 or 386-1075.

LOST: SNAP ON WHEEL aligner brain, in Gordon Head area. Reward. Please phone 477-1875.

LOST: 10-10 HIGHLANDS-MILL-stream district. Male German Shepherd. 9 months. L.A. tags. 478-5697.

LOST: FEMALE RED IRISH Setter on Friday in Sidney area — has 2 collars and answers to name of Sheena. 656-3779.

LOST: 3 LADY'S GLASSES IN wine coloured case, Vicinity Douglas between Yates and Humboldt 479-3376.

LOST: VICINITY RACE ROCKS, red power skiff, No. 36, registration No. 13K36072. Reward. British Columbia Packers Ltd., 382-4231.

REWARD $15; MAN'S BLACK wallet, lost in vicinity of McKenzie and Shelbourne, Monday, Oct. 18. Please phone 477-1576.

LOST: LADY'S GOLD WATCH with gold band. Eaton's or vicinity. Reward offered. 592-0069.

FOUND: GREY TABBY KITTEN in James Bay. 384-6554.

LOST: BLACK KEY CASE, Vicinity Executive House. 383-4553.

HAVE YOU LOST YOUR CAT? Homes wanted. CPL, 998-5731.

LOST YOUR PET? HOMES wanted, found. SPCA. 383-0614.

21 MALE HELP WANTED

ADVERTISEMENTS IN THIS CLASSIFICATION MUST COMPLY WITH THE BRITISH COLUMBIA HUMAN RIGHTS ACT SEE COLUMN 1

M.B.A. or BACHELOR OF COMMERCE
Required immediately for Victoria Branch Office of large real estate organization. The position is Office Manager as assistant to Sales Manager off he Branch. Applicant should be married, preferably with sales experience. Please forward resume to Mr. J. Martens, Block Bros. Realty, 1030 West Georgia St., Vancouver, B.C.

SIMPSONS-SEARS
REQUIRES
Carpet salesman. Excellent earnings for top producer. This is a full-time position with a complete program of company benefits. Apply in person to Personnel Department.

UP TO $19,000
Outstanding supervisory and other positions open with international firm now hiring for Canadian and foreign countries. Full company training given, personnel experience helpful. For interview phone Mr. Brady, 384-9402.

OLD-ESTABLISHED BUILDING supply firm has opening for one outside salesman. Experience in Greater Victoria area will be an assistance. Car supplied. Send hand-written resume to Victoria Press, Box 275.

JANITOR WITH 4TH CLASS STEAM ENGINEERS CERTIFICATE. WRITE TO: P.O. BOX 1234 STATING EXPERIENCE, REFERENCES AND SALARY EXPECTED.

JOURNEYMAN ELECTRICIAN with previous sawmill experience. Modern type sawmill. Apply in writing to Personnel Department, Northwood Mills Ltd. Box 39, Okanagon Falls, B.C.

CHECK WITH MONARCH LIFE — Professional career — executive wages — not a drawing account. To find out if you qualify phone 384-0584 for an appointment.

CITY SERVICE STATION requires for full time employment experienced pump island and lubrication salesman. Reply to Victoria Press, Box 290.

INTERNATIONAL EQUIPMENT manufacturer requires salesman to call on island accounts. Phone 386-0341 anytime to arrange interview.

EXPERIENCED BRICKLAYERS and blocklayers. Apply 633 Courtney. $7 per hour. 388-9181 or 382-7313.

WANTED IMMEDIATELY, DINing room chef, evening shift. Apply in person 2-3 p.m., Little Harry's, Hillside Shopping Centre.

RETIRED ORDERLY FOR FULL or part time to care for gentleman. Swartz Bay area. 386-5735.

CARPENTER WANTED, PHONE after 5 p.m. or before 8 a.m. 382-3827.

EXPERIENCED JANITOR required 6 hours per night, 4:30-10:30. Victoria Press Box 293.

PAPER AND WIRE LATHERS. 386-8495.

21 MALE HELP WANTED

THIS PHONE CALL CAN PUT YOU ON THE ROAD TO SUCCESS!
Tired of being bogged down with a dull, dime-a-dozen job? We offer you a new career in the dynamic, fastest-growing field of all — Financial Planning! Our FREE TRAINING PROGRAM starts you on the road to success. Full supervision while you are learning. Your potential is limited only by your own ambition and effort. All it takes is a phone call from you, to let us know you're ready to make your move! Have a personal confidential interview. Call Mr. Plewes today, the number to call is 388-4280.
Mr. Ken Plewes, Div. Mgr.
or
Mr. W. D. McMullan
Sales Consultant
Phone 388-4280

NEW CAR SALESMAN
Immediate opening for aggressive, hard-working salesman with Victoria's leading automobile dealership. This position offers an excellent opportunity for further advancement, an outstanding commission plan, a company car, MSA and group insurance. While automobile experience is not necessary the applicant must possess the following qualifications:
—Married
—Resident Victoria for 3 years or more
—Good appearance
—Aptitude for selling.
Apply in writing to Mr. W. J. Boothman, Peter Pollen Ford, 1060 Yates St., Victoria.

LIGHTING
Is a fascinating business and fall is our biggest season. There was never a better time to join us. We require a local representative, to call on commercial, industrial and institutional accounts, and offer a selection of guaranteed products and service unequalled in Canada today. Our flexible sales policies, highest rates of commission in the industry, all add up to immediate executive earnings. Applicants over 30 welcome. Full or part time (to start). No hold back. No cash investment. No evening selling. Life-time career, with opportunity for immediate advancement if desired. Contact LIGHTMASTER, 2384 Industrial St., Burlington, Ont. Don Crossley, for details.

Double Opportunity
For real estate salesmen to sell for real estate company and for construction company, both affiliated. This opening is for a licensed man. Applicant must have real estate experience or ability and experience in some other selling field. We offer real estate course sponsored by company. We offer inside help for higher earnings. Send resume to Victoria Press, Box 238.

PORTER (JANITOR)
NIGHT SHIFT
The Bay has a full time opening for an experienced janitor. The hours are 11:30 p.m. to 7 a.m. This job offers a good starting salary and excellent working conditions. Only quality and are interested please apply in person, Friday, Monday and Tuesday, between 1-2 p.m., Personnel Office, 4th Floor.

THE BAY

WORLD-WIDE OPPORTUNITIES WITH
DYNAMIC INTERNATIONAL MARKETING CORPORATION
Executive position still available for limited time only. No immediate need to change present job or profession. Many top quality need product lines.
1. Unusual high earnings.
2. Big bonus system.
3. Unmatched retirement plan.
4. Complete company training.
5. Extensive national advertising.
For interview phone Mr. Bedaux, 384-9402. "Except Sunday," 6-8:30 p.m. only.

25 MALE OR FEMALE HELP WANTED

ADVERTISEMENTS IN THIS CLASSIFICATION MUST COMPLY WITH THE BRITISH COLUMBIA HUMAN RIGHTS ACT SEE COLUMN 1

REAL ESTATE TRAINEES:
When you apply to take the prelicensing course you have a right to expect maximum assistance from the agency. At BLOCK BROS. we provide:
1. Paid instructors to assist you with every lesson throughout the course.
2. A complete review and preparation for the final examination.
3. On successful completion of the examination, the trainee continues on a practical basis with lectures and guidance related to financing, selling, advertising financing, trading, real estate board rules and problems and a host of other subjects to assist in YOUR success.

WE ARE PARTICULARLY INTERESTED IN PEOPLE WHO LIVE IN AND WOULD LIKE TO WORK IN THE COLWOOD, LANGFORD, METCHOSIN AND SOOKE AREAS.

WHETHER YOU PREFER TO WORK IN THE ABOVE MENTIONED AREAS OR THE CITY, THE CHOICE IS YOURS.

For complete information on your prelicensing course commencing November 25, 1971, call for an appointment with
MR. RAYMOND RAWNSLEY
BLOCK BROS. REALTY LTD.
1800 BLANSHARD STREET
386-3231 386-3231

"REAL ESTATE"
If you have been considering a real estate career, now is the time to act. Candidates are being selected for the pre-licensing course commencing in November. Call into our office, 1111 Government Street (next to Eaton's), for a confidential interview with our sales manager Mr. R. D. McKenzie. Phone now 386-7521 or 479-5047.
BOORMAN INVESTMENT CO. LTD.
1111 Government Street

THINKING REAL ESTATE?
The deadline for the next prelicensing course is Nov. 1, 1971. Now is the time to act, we will sponsor and train suitable applicants. For particulars please call Frank Marshall, 386-8452.
EMPRESS REALTY LTD.

CHEERFUL OUTGOING individuals required for toy demonstration work in major dept. stores. Starting part time November 18th, working into full time the last week before Christmas. Reply Victoria Press, Box 291.

EXPERIENCED HAIRDRESSER for Kamloops to take over established clientele in very busy shopping centre salon. Wage and commission. 383-1484.

CARETAKER FOR 45 SUITE apt. in Oak Bay, for suitable couple. Please send resume detailing experience to Litwin Construction Ltd., 407-1060 Belmont Ave.

CONGENIAL COUPLE AS RESident Caretakers for 33 suite apartment. Apply Mr. Pelley Jones, Royal Trust, 388-4311.

WANTED IN VICTORIA AND Sooke sales personnel for interior decorating and home remodelling. Phone 382-2151.

JANITOR AND WIFE FOR SMALL apartment block, suite provided. Reply Victoria Press Box 277.

25 MALE OR FEMALE HELP WANTED

WORLD'S BIGGEST BUSINESS
LADIES AND GENTLEMEN
Without doubt the World's largest single business embraces the production and sale of its Real Estate. Would you like to share in this tremendous wealth?
Let me teach—and show you how you can earn executive income (commission plus bonus). Selling beautiful residential properties. Just for fun call me now — you may be pleasantly surprised how easy Real Estate can be with the right teacher. Dial 598-3321, ask for ERIC SAFFER, Personnel Manager, Jack Mears, Oak Bay Realty Ltd.

4 STATION BEAUTY SALON REquires manager - operator. See Class 240. 478-2307.

26 FEMALE HELP WANTED

ADVERTISEMENTS IN THIS CLASSIFICATION MUST COMPLY WITH THE BRITISH COLUMBIA HUMAN RIGHTS ACT SEE COLUMN 1

MATRON
Permanent part-time
The Bay has an opening for an experienced matron, 11 a.m. to 6 p.m. 10 a.m. The duties include the maintenance of staff facilities and offices. If you qualify and are interested apply in person Friday, Monday and Tuesday between 1 - 2 p.m., Personnel Office, 4th Floor.

THE BAY

IDEAL FOR HOUSEWIFE DESIRing to return to office work. Required immediately for evening shift 5:30 p.m. to 8:30 p.m., including most Saturday. Suitable woman for varied office duties. Accurate typing, (50-60 w.p.m.), good telephone voice, spelling and legible handwriting are prime requisites. Please reply in own handwriting giving experience, age, marital status, telephone number, etc. to Victoria Press Box 299.

PART-TIME HELP FOR SNACK bar duties with short order grill experience, must be able to meet public. Wage $1.50 to $1.75 per hour, depending upon experience. 20 to 30 hours per week, to be available daytime, evening or weekends as work required. Apply in writing with copy of reference of previous employment, J. Ianbrey's Executive Squash Sports Centre, 1151 Esquimalt Road.

SALES LADIES AND CASHIERS to work Thursday and Friday night and part time Saturday. Experienced, mature women preferred, but will train responsible women desiring part time employment. Apply Accommodation Desk, lower floor, F. W. Woolworth Co., 1300 Douglas Street between the hours of 9 a.m.-11 a.m. and 2 p.m.-4 p.m. only.

AVON CALLING
WHAT DO YOU WANT FOR CHRISTMAS? You can have it. Just become an Avon Representative. Earnings pile up quickly and you enjoy spare time as well as ease and convenience of shopping the Avon way. Call now: Mrs. Burkinshaw, 384-7345.

SEAMSTRESS
If you

Program Schedules for Friday

Programs subject to last minute changes by stations concerned.

CBUT 2	KOMO 4	KING 5	CHEK 6	KIRO 7	Time	CHAN 8	KOTS 9	KTNT 11	KVOS 12	KTVW 13
	Flying Nun	Today	Air University	J. P. Patches	8:00	Air University			Cartoons	Stocks (7:00)
	Len Sampson	Today	Good Morning	Captain Kangaroo	8:30	Good Morning			Captain Kangaroo	Stock Markets
Mr. Dressup	Movie	Telescope	Good Morning	News	9:00	Good Morning	Images; Places		Lucille Ball	Stock Markets
	Movie	Telescope	Yoga	News	9:30	Yoga	Places; Art	Concentration	Bev. Hillbillies	Stock Markets
City Story	Movie	Sale of Century	Flintstones	Family Affair	10:00	Peyton Place	American Flag	Hazel	Family Affair	Stock Markets
Giant; Helene	News	Hlywd. Squares	Giant; Helene	Love Of Life	10:30	All Ab't Faces	Images; Covers	Jack LaLanne	Love of Life	Stock Markets
Sesame Street	Gourmet	Jeopardy	Peyton Place	Where Heart Is	11:00	Jean Cannem	Covers; Art	Romper Room	Where Heart Is	Stock Markets
Sesame Street	That Girl	Who, What, Where	All Ab't Faces	Search for Tmrw.	11:30	Jean Cannem	Sesame Street	Romper Room	Search for Tmrw.	Stock Markets
Bob Switzer	Bewitched	Distaff	Noon Show	News	12:00				Virginia Graham	Stock Markets
Luncheon Date	Password	Days of Our Lives	Noon; Movie	As World Turns	12:30		News; Pete's	Three on Match	David Frost	Stock Markets
Luncheon Date	All My Children	Doctors	Movie	Many Splendored	1:00		Place; Movie	To Tell Truth	David Frost	Stock Markets
Family Court	Let's Make Deal	Another World	Movie	Guiding Light	1:30		Movie	Don St. Thomas	David Frost	Stock Markets
								Beat the Clock		
Gourmet	Newlywed Game	Bright Promise	Movie	Secret Storm	2:00		Movie	I Love Lucy	Secret Storm	
Dick Van Dyke	Dating Game	Somerset	Victoria Scene	Edge of Night	2:30		Mantrap	Movie Game	Many Splendored	
Take 30	General Hospital	Dinah's Place	Take 30	Gomer Pyle	3:00		Another World	Tenn. Tuxedo	It's Your Bet	
Edge of Night	One Life to Live	Virginia Graham	Edge of Night	Movie	3:30		Anything Game	Speed Racer	What's My Line?	
Paul Bernard	Love U.S. Style	Mike Douglas			4:00	Beat the Clock		Flintstones	Cartoons	
Drop-In	What's My Line?	Mike Douglas	Paul Bernard	Movie	4:30	Flintstones	Sesame Street	Gentle Ben	Cartoons	
Abbott, Costello	Petticoat Junction	Mike Douglas	Drop-In	Movie	5:00	Bewitched	Sesame Street	Gilligan's Island	Perry Mason	Movie
Get Smart	News	News	Hogan's Heroes	Dick Van Dyke	5:30	Hogan's Heroes	Mister Rogers	Get Smart		Movie
							Folk Guitar			
Nanny and Prof.	News	News	News	News	6:00		Consultation	Wild Wild West	Perry Mason	Movie
Hourglass	News	News	News	News	6:30	News	U.S. Week	Wild Wild West	News	Project 13
Hourglass	Life Around Us	Truth or Conseq.	Longstreet	Movie	7:00	Room 222	World Press	Dream of Jeannie	Smothers Ride	Call of West
Dick Van Dyke	Rollin' on River	Stand Up, Cheer	Longstreet	Movie	7:30	Partners	Press; Critic	Dragnet	Movie	Movie
Laugh-In	Brady Bunch	The D.A.	Laugh-In	Movie	8:00	Movie	Masterpiece Th'tre	Perry Mason	Movie	Movie
Laugh-In	Partridge Family	Chronolog	Laugh-In	O'Hara	8:30	Movie	Masterpiece Th'tre	Perry Mason	Movie	Movie
Tommy Hunter	Room 222	Chronolog	Tommy Hunter	O'Hara	9:00	Movie	Hollywood Th'tre	David Frost	Movie	Bob Corcoran
Tommy Hunter	Odd Couple	Chronolog	Tommy Hunter	Movie	9:30	Movie	Hollywood Th'tre	David Frost	Name of Game	Bob Corcoran
World Showcase	Love U.S. Style	Chronolog	Bold Ones	Movie	10:00	FBI	Age of B'delaire		Name of Game	Bob Corcoran
World Showcase	Love U.S. Style	Sports Weekly	Bold Ones	Movie	10:30	FBI	Antiques	David Frost	Name of Game	Bob Corcoran
News	News	News	News	News	11:00	News		News	Movie	Movie
News; Ricardo	Dick Cavett	Johnny Carson	News	Movie	11:30	News		Merv Griffin	Movie	Movie
Diana Ricardo	Dick Cavett	Johnny Carson	Movie	Movie	12:00	Movie		Merv Griffin	Movie	Movie
Ricardo; Movie	Dick Cavett	Johnny Carson	Movie	Movie	12:30	Movie		Merv Griffin	Movie	

386-2121

SITUATIONS WANTED MALE

YOUR BOOKKEEPING GETTING YOU DOWN???? experienced Uvic student wishes to do elementary bookkeeping at home (payrolls, synoptics). Consultant with new regulations effective Jan. 1972. Call 598-1079 between 7 and 9 p.m.

ACCOUNTANTS! Time of you are overworked and need efficient assistance. Waiting for your call is a thoroughly experienced man with years in accounts and accounts offices. For assistance phone 382-3973 before noon.

WIDOWS — PENSIONERS PAINTING: Interior, exterior, eaves. CARPENTRY: Cabinets, bonderite, insulation. Ceilings tongued and filled, remodelling. Reasonable. Reliable. References. Free estimates. 592-3490.

DUTCH LANDSCAPER design your garden for lower maintenance costs. Complete landscaping service, including rock walls, brick work, patios, ponds, supply of nursery stock, etc. Free estimates. 592-1972 or 592-3748.

BOTSMAN, 47, RECENTLY arrived from Ontario wishes handy work. 16 years experience in cleaning and maintenance. Excellent references. Victoria Press Box 259.

RESPONSIBLE EDUCATED ABLINER. Excellent management and technical background. Electronics, appliances, building supplies, home improvements. 384-1403.

EXTERIOR-EXTERIOR PAINT-Honest, reliable workmanship, reasonable rates. 384-7217 or 479-1254.

SIGNS, SHOWCARDS, POSTERS, banners, murals. Experienced commercial artist. Phone 383-5827.

BOOKKEEPING, BOOKKEEPING, payrolls, weekly, monthly. Reasonable rates. Phone 383-5473.

SITUATIONS WANTED FEMALE

CAPABLE LADY REQUIRES POSITION as Veterinarian's assistant-receptionist. Used to all animals, particularly horses. Very interested in Veterinary work. 384-5878.

INTELLIGENT LADY, attending college (3 days) seeks part time employment, available from 1 p.m. 479-2037.

LADY, WELL EDUCATED, VERSATILE, would like 4-5 hours employment mornings, good driver, good references. 383-6165.

RELIABLE BABYSIT IN MY HOME, for child, 5-6 a day. 22 Block from Cedar.

HAIRDRESSER WOULD LIKE part time work in small shop. Have B.C. licence. 479-5066.

DAY CARE, CENTRAL PARK area. Fenced yard, good care. 479-7478.

SITUATIONS WANTED MALE OR FEMALE

RELIABLE WELFARE MOTHER available for house cleaning. Offers men need odd jobs, too. Victoria Self Help Society. 382-2034, 386-0536.

RELIABLE MIDDLE-AGED COUPLE for motel or apartment block management. Motel experience and managerial training. Victoria Press, Box 295.

HELP UNEMPLOYED FAMILIES clean-up, gardens or housework. Pick-up, delivery. Any odd jobs. Phone Youth Industries, 384-4833.

TRADE SCHOOLS

TRAINEES WANTED

IBM. Keypunch, Computer programming. N.C.R. Machine Accounting.

DRAFTING

Architectural, Mech. Structural. Company representative will be testing in the Victoria area during the week of November 1st. For appointment write McKay Tech., 1510 West Hastings, Vancouver.

BANDS, MUSICIANS AND ORCHESTRAS

MUSICIST OR COMBO AVAILABLE for parties, dances and weddings. 384-5704.

WEDDINGS — STEREO TAPE music specialist. J. G. A. 479-1488.

WEDDINGS with Duke who sings. 383-6282.

BUSINESS SERVICES and DIRECTORY

Blasting

REASONABLE RATES—INSURED FREE ESTIMATES J. A. Gould Contracting Ltd. 478-1153

Books

BOOK LOVERS, STOP TO browse in our well-stocked book store. Lots of books you might not see elsewhere, also children's books, novelties and useful Christmas gifts now on display in the office building of Good Shepherd Center, Trans-Canada Highway, at Bay.

FOR RICHARD'S USED BOOKS bought — Sold — Exchanged Fort. 384-4411, 106 W. Burnside

COMMUNITY SERVICES INFORMATION DIRECTORY

Adoption, Foster Care, Child Protection, Unmarried Parents
— Victoria, Oak Bay, Esquimalt, Saanich and Central Saanich 382-5121
— View Royal, Langford, Colwood, Sooke 478-5516
— Sidney, North Saanich, Gulf Islands 656-3841
Alcoholism 383-0415
Birth Control 384-0571
Crisis Line (24 hours) 386-6323
Day Care, Family and Marriage Counselling 382-5121
Emergency numbers, see the inside cover of the Telephone Directory:
Family Allowance, Old Age Security and Guaranteed Income Supplement 388-8631
Financial Assistance (Social Allowance and Supplement to Old Age Security):
— Victoria 384-0571
— Saanich 385-4451
— Oak Bay, Esquimalt, Langford, Colwood, Sooke 478-5516
— Sidney, Central and North Saanich, Gulf Islands 656-3941
Homemaker 382-5135
Legal Aid — Criminal 386-1465
— Civil 382-6111
(Local 3313)
Low Rental Housing 386-3704
Saanich Mental Health Centre 479-1602
Victoria Mental Health Centre 382-6111
Public Health (Pre-Natal, Well Baby, Immunizaiton and V.D. Clinics; School Health Services; Sanitation Services):
— Victoria, Esquimalt 384-0571
— Saanich, View Royal 386-3251
— Oak Bay 598-3311
— Langford, Colwood, Metchosin 478-1757
— Sidney 656-1188
— Sooke 642-3122
— Ganges 537-5424
School Districts
No. 61—Oak Bay, Esquimalt, Saanich, City of Victoria 592-1211
No. 62—Langford, Colwood, Metchosin, Port Renfrew 478-1781
No. 63—Rural Saanich, Central Saanich, North Saanich, Sidney 656-1111
Services for the Elderly 388-4268
Suicide Prevention 386-6304
Information on Community Health, Welfare, Recreational, Educational and Cultural Services 388-7391

Published Daily as a Public Service

Less to Sell — 386-2121

86 BUSINESS SERVICES AND DIRECTORY

Cleanup Service

NO CHARGE AND UP
Two young responsible men have large truck. Basement, attics, composts, etc. Very reasonable. Butch. 384-7434 daytime, 386-8215 evenings.

Contractors

SIMPSONS-SEARS
CITATION
KITCHEN CABINETS
Let our planning and design experts plan your "Dream Kitchen." Superbly crafted cabinets in luxurious hardwood finishes. Phone for free no-obligation estimate. When you remodel rely on the experts at
SIMPSONS-SEARS
388-9111

A REC ROOM FOR CHRISTMAS
Wouldn't the kids love a rec room? Do it yourself and give them one for Christmas with one of Slegg's Add-a-Room material packages. (Bathroom and bedroom packages are also available). Easy financing can be arranged. (Labour costs may be included if you wish.) For personal service, phone Maurice Slegg. In Home Service and material estimates at no obligation.
SLEGG BROS. LUMBER LTD.
3955 Quadra St.
479-7151

TEAMBUILD
From Kennel to Castle
General contracting; rough work or complete job. Call Harvey, 478-6268 or Mobile Dial 0, then YK28560.

S. and H. CONSTRUCTION LTD. Qualified carpenter with Government ticket to assist you in your home improvements. Free estimates. 479-6034.

W. CAMPBELL LTD.
General Contractors
Building Consultants
479-3904

RENOVATING — SUNDECKS. Playrooms — General repairs. Homes designed and built by craftsman. Phone S. G. Harris, 652-1578.

Alterations — Repairs — Cabinets
WILLIAMS, BRAY AND WILLIAMS LTD.
853 CORMORANT ST. 386-7741

FARMER CONSTRUCTION
Design — Renovations
388-5121

DOLPHIN CONSTRUCTION LTD. Repairs, alterations and additions. Design and estimate service. 384-5813.

ALTERATIONS, REPAIRS, windows made right. 598-1415 afternoons, 385-4875 anytime.

G. H. WHEATON LTD.
Repairs — Alterations — 382-2159

RIPPLE CONSTRUCTION LTD. Home improvements, remodelling and additions. 477-8622.

H AND M CONSTRUCTION. RENOVATIONS and additions, new and old. 477-5835.

REMODEL NOW, FREE DESIGN and estimate service. Del Interiors, 1006 Russel, 382-2151.

J.D. 450 CRAWLER LOADER for hire, $16 hour. Excavating, brush clearing, etc. 478-6212.

G. S. W. CONSTRUCTION
Repairs, Alterations, Additions.
PHONE 477-1712

S AND N RENOVATIONS. Rumpus rooms. Alterations, suspended ceilings. 477-8379.

WHEN YOU PLAN TO HAVE AN addition, a house or a building phone Alright Builders. 479-1160.

"MR. FIX-IT"
Anything — anytime. 385-5890.

Dressmaking

FASHION CRAFT SHOP
28 West Burnside — 385-1542

Drywall

WALL BOARD APPLIED, TAPED and finished. Texturing, free estimates. 478-4973 or 382-4540.

Electrical Contractors

RESIDENTIAL REWIRING
Electric heating, appliances installed. Hydro financing.
BUCKLE ELECTRIC
479-3941 385-8083

McCOY ELECTRIC
New and Older Homes
Rewiring Expert—Electric Heating
386-6822 or 479-7561 Eves.

OLDER HOMES REWIRED — NO down payment. We finance through B.C. Hydro Plan.
EDDY'S ELECTRIC — 385-7666

Excavating

BACKHOE, FRONT-END loader, excavating for septic tanks, sewers, etc. Reasonable rates. 384-3141.

Fencing

CHAIN LINK FENCING
—Free Estimates—
SIMPSONS-SEARS
388-9111

CHAIN LINK FENCING
D.D.P. ENTERPRISES—385-1512

PACIFIC FENCING, 592-4161
Screen block — Chain link — Wood

Flooring and Sanding

FLOOR SANDING, FREE ESTIMATES. 1950 Prairie prices. 656-4795 after 6.

Furniture Refinishing

BEDROOM-DINING ROOM suites. Pianos like new. 383-5521, Alpha Finishers Ltd., Eves 479-3640.

Gardening

VAN VLIET LANDSCAPING
Is your lawn in poor shape? Let us fix up your lawn with our special organic fertilizer. Also new lawns put in, plowing, rototilling, leaf raking, pruning and general repair work. 479-2204.

NOW IS THE RIGHT TIME! Pruning, aerating, power raking, clean-up, etc. Harvey's Landscaping and Garden Service. 479-7078.

GARDEN CLEAN-UP. RENOVATION. Pruning, lawn care and maintenance. 652-2973, 652-3318. Salem Growers Ltd.

GARDEN CLEAN-UP RENOVATION. Lawn care, maintenance. Salem Growers Ltd., 652-2973, 652-3318.

EXPERIENCED GARDENER, pruning and fall cleanup, free estimates. 383-6363.

Gutter Cleaning and Repairs

GUTTERING
Use our 20-year guaranteed white aluminum guttering.
SIMPSONS-SEARS
388-9111

EXPERIENCED GUTTER cleaning, down pipe flushing, repairing, replacing. Reasonable. Markem, 384-0881.

GUTTERS CLEANED, REPAIRED, down pipes replaced, drains, etc. Reasonable, 592-0817.

Landscaping

HARVEY'S LANDSCAPING
New lawns, redesigning, etc. Experienced Chinese landscaper, 479-7078.

VAN VEEN LANDSCAPER
Re-arranging, new designs, shrubs, brick work, rock walls. 592-1972.

BARKER LANDSCAPING
Rock work, patios, etc. Lawn specialists. Terms. 382-8323.

SALEM GROWERS LTD.
New lawns, gardens.
Renovations. 652-2973.

Maintenance

COMPLETE HOME MAINTENance, painting, decorating, rug shampooing, window washing, garbage removal. 592-6312.

Masonry

FIREPLACES, CHIMNEYS AND repairs. Ron Henson, 478-1557.

FIREPLACES, ROCK OR SLATE Veneers. Sipkes Masonry, 479-7348.

BENITO BROS. MASONRY AND Stonework. 386-0049, 385-7886.

86 BUSINESS SERVICES AND DIRECTORY

Cleanup Service

NO CHARGE AND UP
Two young responsible men have large truck. Basement, attics, composts, etc. Very reasonable. Butch. 384-7434 daytime, 386-8215 evenings.

Contractors

SIMPSONS-SEARS
CITATION
KITCHEN CABINETS
Let our planning and design experts plan your "Dream Kitchen." Superbly crafted cabinets in luxurious hardwood finishes. Phone for free no-obligation estimate. When you remodel rely on the experts at
SIMPSONS-SEARS
388-9111

A REC ROOM FOR CHRISTMAS
Wouldn't the kids love a rec room? Do it yourself and give them one for Christmas with one of Slegg's Add-a-Room material packages. (Bathroom and bedroom packages are also available). Easy financing can be arranged. (Labour costs may be included if you wish.) For personal service, phone Maurice Slegg. In Home Service and material estimates at no obligation.
SLEGG BROS. LUMBER LTD.
3955 Quadra St.
479-7151

TEAMBUILD
From Kennel to Castle
General contracting; rough work or complete job. Call Harvey, 478-6268 or Mobile Dial 0, then YK28560.

S. and H. CONSTRUCTION LTD. Qualified carpenter with Government ticket to assist you in your home improvements. Free estimates. 479-6034.

W. CAMPBELL LTD.
General Contractors
Building Consultants
479-3904

RENOVATING — SUNDECKS. Playrooms — General repairs. Homes designed and built by craftsman. Phone S. G. Harris, 652-1578.

Alterations — Repairs — Cabinets
WILLIAMS, BRAY AND WILLIAMS LTD.
853 CORMORANT ST. 386-7741

FARMER CONSTRUCTION
Design — Renovations
388-5121

DOLPHIN CONSTRUCTION LTD. Repairs, alterations and additions. Design and estimate service. 384-5813.

ALTERATIONS, REPAIRS, windows made right. 598-1415 afternoons, 385-4875 anytime.

G. H. WHEATON LTD.
Repairs — Alterations — 382-2159

RIPPLE CONSTRUCTION LTD. Home improvements, remodelling and additions. 477-8622.

H AND M CONSTRUCTION. RENOVATIONS and additions, new and old. 477-5835.

REMODEL NOW, FREE DESIGN and estimate service. Del Interiors, 1006 Russel, 382-2151.

J.D. 450 CRAWLER LOADER for hire, $16 hour. Excavating, brush clearing, etc. 478-6212.

G. S. W. CONSTRUCTION
Repairs, Alterations, Additions.
PHONE 477-1712

S AND N RENOVATIONS. Rumpus rooms. Alterations, suspended ceilings. 477-8379.

WHEN YOU PLAN TO HAVE AN addition, a house or a building phone Alright Builders. 479-1160.

"MR. FIX-IT"
Anything — anytime. 385-5890.

Dressmaking

FASHION CRAFT SHOP
28 West Burnside — 385-1542

Drywall

WALL BOARD APPLIED, TAPED and finished. Texturing, free estimates. 478-4973 or 382-4540.

Electrical Contractors

RESIDENTIAL REWIRING
Electric heating, appliances installed. Hydro financing.
BUCKLE ELECTRIC
479-3941 385-8083

McCOY ELECTRIC
New and Older Homes
Rewiring Expert—Electric Heating
386-6822 or 479-7561 Eves.

OLDER HOMES REWIRED — NO down payment. We finance through B.C. Hydro Plan.
EDDY'S ELECTRIC — 385-7666

Excavating

BACKHOE, FRONT-END loader, excavating for septic tanks, sewers, etc. Reasonable rates. 384-3141.

Fencing

CHAIN LINK FENCING
—Free Estimates—
SIMPSONS-SEARS
388-9111

CHAIN LINK FENCING
D.D.P. ENTERPRISES—385-1512

PACIFIC FENCING, 592-4161
Screen block — Chain link — Wood

Flooring and Sanding

FLOOR SANDING, FREE ESTIMATES. 1950 Prairie prices. 656-4795 after 6.

Furniture Refinishing

BEDROOM-DINING ROOM suites. Pianos like new. 383-5521, Alpha Finishers Ltd., Eves 479-3640.

Gardening

VAN VLIET LANDSCAPING
Is your lawn in poor shape? Let us fix up your lawn with our special organic fertilizer. Also new lawns put in, plowing, rototilling, leaf raking, pruning and general repair work. 479-2204.

NOW IS THE RIGHT TIME! Pruning, aerating, power raking, clean-up, etc. Harvey's Landscaping and Garden Service. 479-7078.

GARDEN CLEAN-UP. RENOVATION. Pruning, lawn care and maintenance. 652-2973, 652-3318. Salem Growers Ltd.

GARDEN CLEAN-UP RENOVATION. Lawn care, maintenance. Salem Growers Ltd., 652-2973, 652-3318.

EXPERIENCED GARDENER, pruning and fall cleanup, free estimates. 383-6363.

Gutter Cleaning and Repairs

GUTTERING
Use our 20-year guaranteed white aluminum guttering.
SIMPSONS-SEARS
388-9111

EXPERIENCED GUTTER cleaning, down pipe flushing, repairing, replacing. Reasonable. Markem, 384-0881.

GUTTERS CLEANED, REPAIRED, down pipes replaced, drains, etc. Reasonable, 592-0817.

Landscaping

HARVEY'S LANDSCAPING
New lawns, redesigning, etc. Experienced Chinese landscaper, 479-7078.

VAN VEEN LANDSCAPER
Re-arranging, new designs, shrubs, brick work, rock walls. 592-1972.

BARKER LANDSCAPING
Rock work, patios, etc. Lawn specialists. Terms. 382-8323.

SALEM GROWERS LTD.
New lawns, gardens.
Renovations. 652-2973.

Maintenance

COMPLETE HOME MAINTENance, painting, decorating, rug shampooing, window washing, garbage removal. 592-6312.

Masonry

FIREPLACES, CHIMNEYS AND repairs. Ron Henson, 478-1557.

FIREPLACES, ROCK OR SLATE Veneers. Sipkes Masonry, 479-7348.

BENITO BROS. MASONRY AND Stonework. 386-0049, 385-7886.

86 BUSINESS SERVICES and DIRECTORY

Painters and Decorators

ISLAND DECORATORS
Painters Paperhangers
Spray Painters
Plaster Repairs
Convenient Time Payments
383-9059 Eves. 382-1479

CLARK AND PATTISON PAINTING CONTRACTORS LTD.
Brush or spray. Paperhangers. Texture and vinyl work. Will do all or part of any job. Paint store. BAPCO, GENERAL and PRATT AND LAMBERT paints, and rentals of all painters' equipment. Terms if desired. Phone 384-0443, 760 Bay St.

SAVE 50% SAVE
Have us spray your shingles, stucco, siding, fences, etc., and you paint the trim. You'd be surprised how reasonable the price. Phone Ted Hill-Tout, at 598-4073, 8 a.m.-5 p.m. for free estimates.

BROTHERS PAINTING AND DECORATING
Free appraisals, color consultant. All types of painting. All types of repairs. Commercial, farm, residential. Lowest rates. Terms. Work guaranteed. 383-8112.

NON-UNION
Professional painters will paint your house inside or out at lowest possible rates available. 386-7405.

WEBB AND SON
384-6827 — Paperhanging, painting. Quick, clean, reliable. First-class workmanship. 30 years' experience Victoria. Terms if desired.

CARL ANDRIESSEN
Dutch Painter and Paper Hanger
Quality work for low prices.
1909 Duchess St. 592-4033

PAINTING AND DECORATING
Reasonable rates. Satisfaction guaranteed. Terms. 382-7685, 479-2473.

W. E. FERRIDAY PAINTING AND DECORATING LTD.
House and apartments, 26 years in Victoria. Phone 477-2843.

YOU BUY THE PAINT AND paper, I will do the work. Satisfaction guaranteed, reasonable. 382-9366.

PAPER HANGING—PAINTING Personal service. You are sure when you call Tommy Harker, 382-3474. Low rates.

PAINTING AND DECORATING, quality work, reasonable rates. Paul Larsen, 386-0768.

EXTERIOR AND INTERIOR Special low prices. For clean job. Phone Douglas, 477-5207.

SCANDINAVIAN
Painters and Decorators—382-0713

Plasterers

FRED BLANCHARD AND SONS
Plaster, stucco, drywall
Repairs, our speciality
556-3638 656-4556

COLEMAN PLASTERING LTD. Quality work, keen prices. Free estimates for stuccoing your older house. Ph. 598-3433.

STUCCO, DRYWALL AND imitation granite stone. Stan Olson, 383-0897 after 5 p.m.

STUCCOING, PLASTERING Alterations. Reasonable. 479-4779.

Plumbing and Heating

LEAKY TAPS, WATER LINES Repairs, Renovations, New Work Reasonable, easy terms "NO JOB TOO SMALL" Osborne Sales and Service Ltd. 386-7891

S and M PLUMBING
New Work Repairs
Alterations Reasonable
479-1312 383-9513

ELECTRIC SEWEROOTER, cleans quickly, fast and efficient. Jim Nott Plumbing and Heating Ltd., 382-9300.

DAVID'S PLUMBING AND HEATing. For competitive hydronic heating price, Phone 477-8216.

S. H. BROWN, 382-2747
Repairs. Remodelling — New Work.

PLUMBING AND HEATING, Repairs, lowest rates. 383-0792, ask for Jack.

ROY'S PLUMBING REMODELling, new work, repairs. 383-6931.

Roofing and Siding

SIMPSONS-SEARS
ASPHALT SHINGLES
Supplied — Installed
Ask about our exclusive heavy duty 250-lb. Superlock, 15-year guarantee.
SIMPSONS-SEARS
Roofing Materials
388-9111, Local 264.

VICTORIA ROOFING AND INSULATION CO. LTD.
All types of asphalt and cedar shingles.
"Garlock Shingles"
917 Fort St. 382-2331

PARKER JOHNSTON LTD.
1314 BROAD STREET 382-9181
"Roofing Victoria Since 1935"

Steam Cleaning

PENNEYWISE ENTERPRISES
Mobile steam cleaning and truck wash. 477-8790 anytime.

Tailors

HENRY'S TAILORS
Made to measure and ready to wear suits. Complete alterations and repairs. Slacks or skirts. 1-day service.
2012 Oak Bay Ave. 598-3913

ALTERATIONS
REMODEL RESTYLE
Suits, slacks, coats
BRITISH CUSTOM TAILORS
1311 Blanshard 383-2633

ALTERATIONS, REMODELLING and custom tailoring. Harold Lunde, manager. The Sorensen's, 720 Yates St., 386-0412.

Tree Service

HOUSTON TREE SERVICE
Danger trees removed. Topping, limbing, pruning. Selective lot clearing. Logging. Reasonable rates. Fully insured. 388-9515.

MT. VIEW TREE SERVICE
Everything in Trees
Free estimates. Insured. 479-3873.

Upholstery

DANISH UPHOLSTERY
Estimates — Delivery — Pickups FREE
Phone 652-1591 Anytime

PETE'S UPHOLSTERY — FREE estimates. 20% off materials during October. 383-8959.

86 BUSINESS SERVICES and DIRECTORY

Upholstery

UPHOLSTERY REMNANTS
Assorted yardage, fabrics and vinyls. Drastically reduced prices to clear.
Gregg Furniture Manufacturing
401 David at Turner 388-7365

FURNITURE RE-UPHOLSTERY
For samples and free estimates in your home call J. Worden or G. Hodgson, 382-5111.
Standard Furniture, 737 Yates

38 TRAVEL

— VICTORIA'S FIRST —
CHARTER FLIGHT
INFORMATION OFFICE

CHARTER FLIGHT
CONSULTANTS
323 Yarrow Bldg., Victoria
386-2485

CHARTER FLIGHT
Information Centre
Listings of all charter flights. One-way flights to and from Europe. Also relative flights from Europe to Vancouver return.
Contact Vancouver 687-2221 or Suite 1105 - 736 Granville St. Van. 2, B.C.

CHARTER FLIGHT
INFORMATION
Lowest fares to Europe and U.K. Flight list upon request. Piccadilly Travel Service, 760 Broughton St. 386-3014.

KANDID KAMERA
Passports, $1.49
383-9721

UNDER 26?
LONDON $308. Travelworld, 382-3121

39 PERSONALS

EUROPEAN LADY, MIDDLE aged, 5'11" would like to meet refined gentleman, tall, (age 50-55) for companionship. I love the countryside, and hiking, painting, a simple and quiet life. Photo appreciated. Victoria Press, Box 273.

YOUNG MAN, 27, WOULD LIKE to meet sincere young lady who likes to sing and enjoys Country and Western music. Object companionship. Victoria Press, Box 274.

ALCOHOLICS ANONYMOUS
If you have a drinking problem and want to quit, phone 383-6915.

PREGNANT AND DISTRESSED? We can help you. Phone Birthright. 384-1431.

BLACK MALE 50, SEEKS NEW friends. Write Box 3244, Seattle, 98104.

40 BUSINESS PERSONALS

FOR THOSE WHO SEW, HAVING problems with fitting and patterns? Learn to fit yourself and others; learn how to adjust patterns; learn how to design or copy any style, make a master pattern for yourself, that fits; learn to sew with fur and fur fabrics. Important sewing tips and questions answered to problems. 6 lessons for $12. 478-3325.

WANT TO BE MORE EFFECtive in community affairs? International Toastmistress Clubs Inc. can help you learn how to prepare agendas, chair meetings, speak effectively. For information call Arbutus Club president, 477-4781.

FAMILY COUNSELLING
Mr. Reg Clarkson, B.A., M.S.W., R.S.W., a private social work practice for marriage counselling, alcohol and youth drug problems Phone 384-0912.

STOP FEELING SORRY FOR YOURSELF! GET OUT AND HAVE FUN.
Dial-A-Mate Dating Service is your answer. 24 Hours service.
384-0121, 943 Kings Road.

CLOSE IN HEATED INDOOR swimming pool and sauna. Open on restricted basis. Queen Victoria Inn. 386-2812.

CLAIRVOYANT AND TRANCE medium. Questions answered, advice given. Mrs. Payn-Jones, 386-3603.

UNIVERSAL DIVORCE
FINANCING (VICTORIA) LTD.
420 Yarrow Bldg., 386-7385
645 Fort St., Victoria, B.C.

J. J. BRAMHAM, CHIROPRACtor, 2186 Oak Bay Avenue, business 592-1621, res. 382-4697.

TV PARTY
FREE RADIO
598-5733

TAROT AND READINGS AND astrology charts. By appointment. 386-6331.

VICTORIA HYPNOSIS CENTRE LTD., 848 Fort St., 386-9722.

42 EDUCATION

ACCOUNTING AND BUSINESS MANAGEMENT
Thorough short-term course, may be completed without classroom work. Ideal for those seeking positions or promotion in bookkeeping, accounting or business management. I.C.S. Assn. Membership to grads. Free booklet, National College, 1707 Carnegie Crescent, Victoria. 383-1233.

HIGH SCHOOL AT HOME. CANADA'S Leading School. Free booklet. National College, 1707 Carnegie Cres. Victoria 383-1233.

TUTORING — PROFESSIONAL help by experienced teacher. French, Math, new and old method. 598-2331.

FRENCH TUTORING, AT ALL levels. Oral and written. 386-0458.

60 FUEL

PRESTO-LOG DELIVERY. $23 whole unit, $12 half unit. 384-4521.

63 TIMBER

WANTED TIMBER STANDING or felled. Top prices paid. Ideal Sawmill Co. Ltd. 385-0441

WANTED: TIMBER STANDING or felled. Top prices paid. Barclay Logging and Excavating. 368-5704.

Houston Tree Service, 388-9515.
WANTED: TIMBER

WANTED: STANDING ALDER, fir, maple, oak. 478-1461.

65 BUILDING SUPPLIES

SABOT KIT $37

12'x30' carport (attached), approx. $177.50
12'x20' garage (plus roofing) $253
Table Tennis sets $30 complete
Picket fence, 50' $33
All purpose garden shed, from $31

SAANICH LUMBER YARDS
3041 Douglas St. 385-2484
Night phone 479-1423

VERSATILE FIBREGLASS SPECIALIZING in approved septic tanks, well liners, and custom work. 478-3942.

65 BUILDING SUPPLIES

STEWART and HUDSON
BUILDING SUPPLY CENTRE

PLYWOOD

Sanded	4'x8' Sheets	Unsanded
3.80	5-16"	3.05
	3/8"	3.35
5.05	1/2"	4.50
7.05	5/8"	5.49
8.05	3/4"	6.50

CEILING TILE

12x12 — White	
64 sq. ft. carton	8.95
4'x4' — White Squaretex	1.69
4'x4' — Plain Squaretex	1.39

WALLBOARD AND PANELS

4x8x7-16 K3 Particle Board	2.97
4x8x9-16 K3 Particle Board	3.47
4x8x11-16 K3 Particle Board	3.97
48"x90"x9-16 K3 Particle Board	2.97
4'x8' Burlap Panels	2.99
4'x8'x9/32" Gyproc	2.39

PLYWOOD AND PARTICLE BOARD CUTTINGS

11⅜"x48"x⅜", Unsanded	.44
12"x48"x⅜", Unsanded	.49
12"x48"x¼", Unsanded	.34
17½"x48"x⅜", Unsanded	.35
16"x96"x¼", Sanded	.99
11⅜"x96"x¼", Sanded	1.39
11½"x120"x¼", Sanded	2.99
11⅜"x60"x¾", Sanded	1.29
48"x48"x½", K3	1.19
20"x120"x⅜", K3	1.89
20"x144"x⅜", K3	2.19
23½"x48"x⅜", K3	.89

Open Saturday 7:30-5:30
CHARGES BUDGETS
386-3211
400 Block Gorge Rd. East

STEWART and HUDSON LTD.

S. J. PEDEN LTD.

CEILING TILE—WHITE
12x12 and 16x16—
64 sq. ft. carton $8.89

SHELVING
1x12 Spruce lin. ft. .25

INSULATION
2½" Fibreglass, 100 sq. ft. $6.25
WALL PANELLING SALE

4x8 Cabin Grade Mahog.	2.49
4x8 Aspenite	3.69
4x8 Mission Oak	4.25
4x8 Eldorado Oak	4.25
4x8 Walnut Birch	6.25
4x8 Heritage Elm	7.95
4x8x¼ Walnut	10.25

Building a Camper or Trailer? Plans and all Materials in Stock at Reasonable Prices
8 to 5 Mon. Through Sat.

S. J. PEDEN LTD.
2855 QUESNEL ST. 386-3464

CUBBON LUMBER

4x8x¾ Sanded Plywood	5.95
4x4 Gutter, per lin. ft., from	.40
Floor Tile, 12x12, Reg. .32	1.00
Totem Log, 12 pcs.	90
Presto Fire Logs, 6 pcs.	1.95
4x8x¾ Sen L-C Ply.	21.95
4x8x¾ Walnut 2 sides	27.95
We Cut Glass on Cook St.	
25 pcs. 2x4x8 feet Econo.	6.95
Fence Stain, Gal., Reg. 2.95	2.49
Plastic Gutter 24 ft. 12 ft.	2.35
4x8x¼ Waterproof Mahog.	6.95
4x8 Pre. Fin. Mahogany	2.79
4x10 Sol. Cedar Siding	.09
Cement — 90 lbs.	1.85
Ready Mix — 60 lbs.	1.59
4x8 Pre Fin Hardboard	4.29
Reject Doors from	4.95
4x8 Driftwood Prefinished	6.49
2" Downpipe 10 ft.	1.49

CUBBON LUMBER
515 Alpha Closed Wed. 386-3288

80 BOATS AND MARINE

P—E—A—R—S—O—N
PLEASURE DIVISION

GREW—CHRYSLER—COBRA
BOATS—MOTORS—TRAILERS
CARS—CAMPERS—TRUCKS

NEW BOATS

12' PRINCECRAFT	$339
12' MARLIN C-T	$450
14' PRINCECRAFT	$476
14' 6" ISLANDER V	$1095
15' COBRA family	$1295
SEA DOO jet	$1395
14' COBRA super	$1395
16' COBRA family	$1595
16' COBRA super	$1895
17' COBRA bowrider	$2095
18' COBRA super I.O.	$2395
18' COBRA family	$2495
17' MARLIN family	$2495

CHRYSLER OUTBOARDS
3.6, 4.8, 9.9, 12.9, 20, 35, 45
55, 70, 85, 105, 120, 135
Standard or Longshaft
Manual or Electric

YAMAHA OUTBOARDS
2, 3.5, 5, 8, 9.9, 15
Standard or Longshaft
Manual or Electric

USED BOAT SPECIALS
From $100

ALL TRADES WELCOME

EASY INSTANT CREDIT
Bank Terms Available
Every Budget Consideration

P—E—A—R—S—O—N

"World of Pleasure"
PLEASURE DIVISION
3388 Douglas — 382-2722
9 to 9 — Sat. 'til 5:30
"Next to Red Lion"

"WINTER RATES"
IN EFFECT

Take advantage of a 10% discount on our labor rates to have that outboard motor winterized. We specialize in:

Minor Tune-ups
Major Tune-ups
Complete
"OVERHAULS"

WINTER
STORAGE RATES

—up to 9½ H.P.—$1 per month
—9½ to 40 H.P.—$2 per month
—over 40 H.P.—$3 per month

COAST POWER
MACHINES (1961) LTD.
2520 Gov't. St. 382-8291

GOOD BOATS urgently needing new owners. Season's end deals.

24' FIBREFORM. We goofed on this one. So new (40 hours) we thought it was a 1971. It is 1970. Cost new in excess of $12,000. Can anybody refuse it at $9,000? Many extras.

CHARACTER 30' diesel cruiser. Less than 700 hours. use. Loaded with top quality extras. 4 berths, dinette, you name it it's aboard. Let's try only $8500.

RAWSON 26. Used only 1 month. Repossessed! New 1971 O-B. Sails anchor, compass, de luxe interior. Replacement in excess of $9400 only $8,000 is a bargain. We might get it for you for less.

SUPER CRAFT 32. Twin diesels, 450 hrs. use. 6 berths, shower, hot water, aft cabin, shower, 2 heads. Immaculate, able superb cabinet work and finish. A buy at $27,000. Let's see if we can get her for you for less.

And many more power and sail big or small.

National Properties Ltd.
for
Executive Yachts,
2270 Harbour Road
Sidney, B.C.
656-1212 (383-1233)

FIBREGLASS MATERIALS

Resin $6.95 Gallon
Cloth—Acetone, matting

"OPEN"
SATURDAY MORNINGS
9 Until 1

PRELAGIC PACIFIC
IND. LTD.
4 Huron St. 386-1811

WANTED—BOATS—MOTORS
Cash or consignment
5%
All sizes, styles needed
P—E—A—R—S—O—N
"World of Pleasure"
3388 Douglas 382-2722

CANOE COVE MARINA
Yacht Brokerage
Sidney, B.C. 656-3915

80 BOATS AND MARINE

'69 4 H.P. EVINRUDE, EXcellent condition, $200 or best offer. 477-3050.

92 SPORTING GOODS

BINOCULARS

ZEISS 8x20 vest pocket size	$112.00
ZEISS 8x30B	$249.00
ZEISS 8x30 B-GA	$305.00
ZEISS 10x40 B	$286.00
ZEISS 7x50 B-GA	$330.00
ZEISS 8x56 B-GA	$355.00
ZEISS 15x60	$525.00
NIKON 6x18 compact	$ 49.95
NIKON 7x21 compact	$ 69.95
NIKON 8x24 compact	$ 79.95
NIKON 7x35	$119.95
NIKON 7x50	$139.95
NIKON 8x30	$119.95
NIKON 9x35	$129.95
MIIDA 8x56	$125.00
MIIDA 9x31	$115.00
MIIDA 7x28	$125.00
MIIDA 7x35	$75.00
MIIDA 8x40	$ 75.00
MIIDA 10x40	$ 85.00
PENTAX Marine 7x50 BIF	$149.95
PENTAX Marine 7x35 BIF	$119.95
PESTAX Zoom 7x12x40	$ 79.50
PENTAX Zoom, 6x15x35	$84.50
PENTAX 8x30 ZCF	$ 46.00
PENTAX 7x35 ZCF	$ 47.00
PENTAX 7x50 ZCF	$ 58.50
PENTAX 10x50 ZCF	$ 67.50
PENTAX 16x50 ZCF	$ 67.00
PENTAX 7x35 BCF	$ 55.00
PENTAX 7x50 BCF	$ 65.50
PENTAX 7x35 BCWF	$ 67.00
PENTAX 8x40 BCWF	$ 69.50
UNIVERSE 10x50 ZCF	$ 27.95
DIAMOND 7x35 ZCF	$ 29.95
DIAMOND 8x30 ZCF	$ 29.95
DIAMOND 8x40 ZCF	$ 34.95
Miniature COMET 6x15	$ 28.95
Miniature COMET 7x18	$ 32.95
Miniature COMET 8x20	$ 36.95
Miniature COMET 10x20	$ 36.95

BEST CHOICE
BEST SERVICE AT

NEW GUN SPECIALS

Cooey 30.06 $89; Rem. 788 .308 left $109; .22 Cooey 600—4x $44; 12 ga. Cil pump 3 $79; 12 Baikal o-u $139. Plus used bargains. 12 Browning auto, rib $159; Sears P. Rib $69; 12 La Salle P $69; 12 Franchi auto rib $159; 30.30 Sav. pump $119; .243 Rem—4x $185; 375 Brno $249; 9 mm Luger $119; 30.06 Rem. A-21ax $149; 30.30 Win. steel $109.

ROBINSON'S
1307 Broad 385-3429

Vancouver Island's Finest
Photo Supply Centre

HILTON
PHOTO SUPPLIES LTD.
Trans-Canada Highway
Chemainus
Drawer 750 Phone 246-3311
Tues.-Sat., 9-5:30, Fri. 9-9
Closed Mondays
Charges Trades Mail Orders

ARCHERY!
Fun for the entire family — Give it a try.

ROBINSON'S 385-3429

ROYAL OAK SPORTING GOODS
HOCKEY STICKS, 7 popular brands from 99c. New and used HOCKEY SKATES bought, sold and traded.
Royal Oak Shopping Centre

1 SET OF AUGUSTA GOLF clubs, practically unused; 1 set of skis, harness, poles and boots, used 1 season. Call 477-6143 after 5:30.

INTERNATIONALLY RECOGNIzed Scuba Diving Courses, starting Oct. 28. For full information, phone Dan's Diving Den, 383-7711.

SCUBA COMPRESSOR, INGERsol Rand, 3 stage, 5000 lbs. Gas driven $1250. Lots of other diving equipment. Room 304, 383-1151.

SPECIAL ON ARBALETE SPEAR guns. $10.95 up. Scuba Shop 832 Fisgard.

SCUBA DIVING EQUIPMENT, complete suit, tank, regulator, weights, spear gun, etc. 384-0906.

257 REMINGTON, MODEL 722 with 4x scope, 50 rounds shells loading dyes and bullets. 388-4050.

308 HUSKAVARNA 300 HUSKY model, 4 weaver $150. 746-7343 Duncan.

RAY'S SPORTS CENTRE
SKATE SHARPENING
1692 Douglas 385-6312

.375 H AND H MAG. CUSTOM built, 26" barrel, maple stalk, 6 months old, $185. Phone 384-6716.

CROSS COUNTRY SKIS, BINDings, boots, poles and roof mounting hardware. $50. 478-3886.

308 SAFARI, AS NEW, $80. 642-3653

BUY
SELL
TRADE

PHONE
386-2121

93 STOVES AND FURNACES

R.C.A. COMBINATION ELECTRIC range with garbage burner, new condition. $75. 479-4017.

SMALL GAS STOVE, GOOD working order, $30. 385-7042.

93 STOVES AND FURNACES

SPECIAL
PURCHASE

3 ONLY MOFFAT 30" de luxe ranges. Plug out elements, glass oven windows, rotisserie, continuous clear spill pan, across top light, infinite heat switches.
WHITE $288
HARVEST GOLD $298

C. TAYLER LTD.
707 Johnson St.
Sales 383-3281 Service 383-2324

96 CAMERAS, SUPPLIES AND PHOTO FINISHING

Our Fall Stock is arriving and we can mainfain our low prices for some time before the currency revaluation affects us. Here's a partial listing of our stock.

35mm SINGLE LENS REFLEX CAMERAS

	Sugg. List	Hilton
NIKON Photomic FTN f-1.4, w-case	$565.45	$479.95
NIKON Photomic FTN f-2.0, w-case	$505.45	$419.00
NIKKORMAT FTN f-1.4 w-case	$362.95	$329.00
NIKKORMAT FTN f-2.0, w-case	$323.95	$275.00
CANON F1 f-1.4, w-case	$624.90	$499.90
CANON F1 f-1.8, w-case	$574.90	$459.90
CANON FTb f-1.4, w-case	$349.95	$279.95
CANON FTb f-1.8, w-case	$299.95	$239.95
CANON FT f-1.4, w-case	$312.95	$249.95
CANON FT f-1.8, w-case	$262.95	$209.95
CANON TL f-1.4, w-case	$274.95	$219.95
CANON TL f-1.8, w-case	$224.95	$179.95
MINOLTA SRT 101 f-1.4 (Black), w-case	$349.95	$279.95
MINOLTA SRT 101 f-1.7, w-case	$289.95	$229.95
MINOLTA SRT 100 f-1.9, w-case	$239.95	$189.95
ROLLEI SL35 f-1.8, w-case	$473.50	$399.00
KONICA Autoreflex T f-1.4, w-case	$325.45	$259.95
KONICA Autoreflex T f-1.8, w-case	$285.45	$229.95
KONICA Autoreflex A f-1.8, w-case	$245.45	$199.95
PETRI FT EE f-1.8, w-case	$239.95	$189.95
PENTAX Spotmatic II f-1.4, w-case	$329.00	$259.95
PENTAX Spotmatic II f-1.8, w-case	$279.00	$219.95
PENTAX Spotmatic 500 f-2.0, w-case	$214.40	$169.95
FUJICA ST 701 f-1.8, w-case	$229.50	$179.95
OLYMPUS FTL f-1.8, w-case	$275.00	$219.95
PRAKTICA LLC f-1.8, w-case	$249.95	$199.95
PRAKTICA L f-2.8, w-case SPECIAL		$ 69.95
ZENIT E f-2.0, w-case	$76.50	$ 59.95
ZENIT E f-3.5, w-case	$ 62.50	$ 49.95
ZENIT B f-2.0, w-case	$ 66.50	$ 52.00
ZENIT B f-3.5, w-case	$ 52.50	$ 42.00
ZEISS Contaflex 126 f-2.8, w-case	$144.95	$129.95

COMPACT 35mm CAMERAS

ROLLEI 35 Gold Plated, Case $15.17	$450.00	$399.95
ROLLEI 35 Black, Case $17.50	$272.00	$229.95
ROLLEI 35 Chrome, Case $17.50	$240.00	$199.95
ROLLEI B35 Chrome, Case $17.50	$120.00	$ 99.95
PETRI Color 35, w-case	$ 89.95	$ 74.95
RICOH HI-Color 35, w-case	$ 89.95	$ 74.95
CANONET 2.8, w-case	$ 99.95	$ 79.95
KONICA C35, w-case	$ 79.95	$ 64.95
HONEYWELL Visimatic 615	$109.95	$ 84.95
OLYMPUS 35 RC, w-case	$139.95	$109.95
OLYMPUS 35 EC, w-case	$129.95	$ 99.95
OLYMPUS 35 SP, w-case	$129.95	$ 99.95
OLYMPUS Trip, w-case	$ 79.95	$ 59.95
OLYMPUS Pen EE-2, w-case	$ 64.00	$ 49.95
OLYMPUS Pen EES-2, w-case	$ 76.50	$ 59.95

INSTAMATIC CAMERAS

KODAK X15 gift pack	$ 27.95 $ 24.95
KODAK X30 gift pack	$ 49.50 $ 44.50
KODAK X35 gift pack	$ 59.95 $ 53.95
OLYMPUS Quickmatic 600 gift pack, w-case	$ 79.95 $ 59.95
ZEISS Contaflex 126, w-case	$144.95 $129.95
HALINA X220 gift pack	$ 19.95 $ 14.95
HALINA X330 gift pack	$ 24.95 $ 18.95

ELECTRONIC FLASH

KAKO 818	SUGG. LIST $ 22.50 HILTON $ 18.95
KAKO HI Beam II	$ 36.00 $ 29.95
KAKO 235 Special	$ 27.95 $ 22.50
—KAKO Auto Beam	$ 48.95 $ 42.50
KAKO Elite III	$ 79.95 $ 69.95
BRAUN F34	$ 24.50 $ 19.95
METZ 184	$ 94.50 $ 69.95
—BAC Scientists at	$ 99.95 $ 89.95
BAUER E Exposure Control	$ 33.95 $ 29.95
—BAUER E 161	$99.95 $ 89.95
ROLLEI E19	$ 46.00 $ 39.00
ROLLEI E17	$ 57.00 $ 49.00
ROLLEI E22	$ 65.00 $ 62.95
ROLLEI E27	$77.00 $ 72.00
—ROLLEI E17c	$ 73.00 $ 62.00
—ROLLEI E22c	$ 96.00 $ 92.00
—ROLLEI E27c	$115.00 $105.00

—These units feature the new automatic flash exposure devices

ENLARGERS

ROYAL J 35mm	$47.50	$39.95
ZENIT Autofocus 35	$ 64.50	$ 55.00
KING 6x6	$ 79.95	$ 65.00
OPEMUS III 6x6	$134.95	$109.95
AXOMAT IIa 35 mm	$174.95	$ 99.95
OMEGA B22 (2 lens outfit)	SPECIAL	$229.95
OMEGA B22 LX (2 lens outfit)	SPECIAL	$259.95
OMEGA B&C w-o lens 6x9	SPECIAL	$279.95
DURST M301 50mm Componar	$124.90	$104.95
DURST M600 75mm Componar	$187.90	$154.95
BESELER 23C w-o lens 6x9	$299.00	$275.00

MOVIE CAMERA

	Sugg. List	Hilton
ROLLEI SL 81, w-case	$112.50	$99.00
ROLLEI SL 82, w-case	$177.50	$169.00
ROLLEI SL 83, w-case	$335.00	$299.00
ROLLEI SL 84, w-case	$580.00	$499.00
FUJICA Z600, w-case	$329.00	$289.00
BAUER Mini, w-case	$ 67.45	$ 59.95
BELL and HOWELL 375	$ 99.95	$ 79.95
BELL and HOWELL 379 SA	$149.95	$129.95
EUMIG Mini,	$129.95	$109.95
EUMIG Viennette 8	$369.00	$309.95
SANKYO CM 400	$139.95	$109.95
SANKYO CM 600	$199.50	$149.95
MIZO S560	$549.95	$479.95
CANON 518 LS	$249.95	$199.95

MOVIE PROJECTORS

BELL and HOWELL 456Z Dual Filmosound	$274.95 $209.95
ELMO GPE Slow Motion Dual 8	$279.00 $229.00
BELL and HOWELL Multi-Motion	$249.95 $199.95
BELL and HOWELL Cartridge, 459Z	$219.95 $174.95
BELL and HOWELL Multi Motion, 469Z, Cartridge	$289.95 $229.95
BELL and HOWELL Multi-Motion 471	$224.95 $179.95
EUMIG 501D Dual 8	$159.00 $129.95
SANKYO Dualux 1000	$135.00 $109.95

CASSETTE RECORDERS

We have a good selection of BELL and HOWELL Sound Equipment

Vancouver Island's Finest
Photo Supply Centre

HILTON
PHOTO SUPPLIES LTD.
Trans-Canada Highway
Chemainus
Drawer 750 Phone 246-3311
Tues.-Sat., 9-5:30, Fri., 9-9
Closed Mondays
Charges—Trades—Mail Orders

CASH PAID FOR USED CAMeras, accessories, darkroom supplies.
— TRY US —
ELECTRIC EYE
1006 Broad 386-0333

LIGHTOMATIC BEAUTY CAMera, takes slides, flash equipment. As new. Reasonable. 592-7657.

96 CAMERAS, SUPPLIES AND PHOTO FINISHING

USED CAMERAS
35 mm SLRs

MINOLTA SRT — 101 f 1.7 lens (like new) $160
MIRANDA D f 1.4 lens $75
TOPOCN f 3 lens $60
VOIGTLANDER ultramatic f 2.8 lens w-135mm f 4 lens $185
KONICA auto-reflex f 1.8 lens $125

USED RANGEFINDER CAMERAS

SAMOCA coupled rangefinder f 3.5 lens $30
MAMIYA R/F — 2 backs coupled-rangefinder f 2.8 lens $75
DIAX I/I f 2.8 45 mm Schneider lens $55
REGULA III d f 2.8 50 mm lens couples rangefinder built-in Gossen meter $60
MINOLTA — 35 model — E coupled rangefinder super Rokkor f 2.8 45 mm lens and f 2.85 mm Canon Serenar lens $110
CANON Demi ½ frame camera $35

NEW CAMERAS

PRAKTICA L — metal shutter with speeds from one second to 1/1000 sec plus B, f 2.8 50 mm automatic Pentax mount lens — hot shoe flash shoe with case and one roll of 20 exposure slide film (including developing).
SPECIAL $69.95

KONICA C-35 Small full frame auto exposure rangefinder camera with autoflash with case.
SPECIAL $59.95

USED LENSES

SOUGOR f 5.6 100 to 200 Zoom, used $69.95
SPIRATONE f 1.9 85 mm lens, used $40.00
SUPER-TAKUMAR f 3.5 35 mm automatic pentax, used $49.95
DIMENSION f 3.5 135 mm auto — Minolta mount, used $39.95

DON'T FORGET OUR
BARGAIN CORNER

OF NEW, DEMO AND
USED SPECIALS

ALL USED GOODS ARE
GUARANTEED 90 DAYS

ELECTRIC EYE
1006 Broad St. 386-0333

Open 9-9 Mon. to Fri.
9-5:30 Saturday

Helping YOU get better pictures is OUR business

WE TAKE TRADES

SIMPSONS-SEARS

HEADQUARTERS
for
Canon F-1, FTB
Minolta SR T 101
Koniea auto. reflex T
Pentax spotmatic
DARKROOM SUPPLIES
and
Quality photo finishing

388-9111, local 203

NEW 3-DAY SERVICE ON KODACHROME PROCESSING

48 hours faster! Victoria Photo Supply now offers super-speedy three-day processing service on Kodachrome slide and movie film. Top quality work by Kodak's own laboratories.
If Kodacolor is your bag, our 2-day service is the answer, with 12 big jumbo prints for only $2.99 — 20 for just $4.49. No postage to pay — for flip-top service, rock-bottom prices, bring your color film to

VICTORIA PHOTO SUPPLY
1015 Douglas Street 385-3458

8 MM "EUMIG" MOVIE OUTFIT complete (turret lens camera, light bar, projector, editor, screen etc.) in new condition. Try your offer. Phone 383-5827.

97 FURNITURE

REUPHOLSTERY
QUALITY WORKMANSHIP
Drapes, carpets, new furniture Quotes in your home without obligation.
Call John 477-3991 evenings or Keith 477-3811 evenings. Daytime John Carls Interior Limited 385-7626.

KILSHAW'S
AUCTIONEERS
Buy — Sell — Appraise
1115 Fort 384-6441

DISPOSAL SALE
Complete display suite of top quality new furniture greatly reduced to sell now. Terms available. Call Agent J. Snare, 386-2450 evenings 382-6062. Continental Home Supply.

PAY CASH AND SAVE
See Our Ad Under Miscellaneous
PANDORA FURNITURE LTD.
NEW AND USED FURNITURE
1050 PANDORA AVE.
383-6319

SPECIAL FURNITURE BY PRIvate sale, Chesterfield and chair, new, $480, as new now $225. 2 reclining chairs re-upholstered and recovered 10 days ago. Cost $600 for $350. A matched seat. 477-4280.

ONE ONLY, ALL NEW NAME brand 9-pc. Spanish style dining room suite. Reg. $1295. Call agent J. Snare, 386-2450. Eves. 382-6062. Continental Home Supply.

8-PIECE WALNUT DINING ROOM suite; 3 years old but in new condition. Must sell or consider exchange for good 5 piece metal suite and some cash. 479-5034.

CLEANING
Upholstered furniture and carpets cleaned and demothed, your home. For Free Estimates Call 383-5532 Ambassador Home Service

WE SPECIALIZE IN 3-ROOM groups. Bedroom, kitchen and living room from $399.50. Macdonald Furniture Mart, Pandora and Broad, 383-1171.

LUNDS
AUCTIONEERS
WE BUY AND APPRAISE
926 FORT 386-3308

WE PAY THE HIGHEST CASH prices for furniture, tools, picture frames, anything of value. Duncan Farmers' Auction. 748-9396.

DOUBLE BED, $45; DRESSER, $15; 9x12 rust rug, $45; chesterfield suite, $50; kitchen suite, $20; odds and ends. 386-6655 evenings.

HIDE-A-BED CHESTERFIELD, beige petit point fabric, $150; brown reclining chair, $35. 383-2508.

3-PIECE BEDROOM SUITE, BOX spring and mattress, arborite finish. Good condition, $125. 479-1761, after 6. Weekends anytime.

MOVING. MUST SELL HOUSEhold furniture, reasonable prices. 386-9293, after 6 p.m.

STEREO COMBINATION REquires minor repair, chesterfield and chair. 479-1593.

CHESTERFIELD WITH 2 matching chairs, $45. Good condition. 598-4863.

WE BUY YOUR FURNITURE, household goods, pictures, tools, etc. Best cash prices. 386-0462.

HUB FURNITURE
Buy and sell good used furniture.
715 Johnson 384-6425

DARK MAPLE ROUND DINING table with leaf and 4 mates' chairs. Best offer 385-3174.

DESK, METAL, DOUBLE PEDESTal, 30"x60", 4 months old. As new. $110. 598-4174.

DEILCRAFT HUTCH AND BUFfet in Swedish walnut. Immaculate condition. $270. 652-3029.

HIDE-A-BED, GREEN BRONZE with chair, bed never used, nearly new, $185. 477-4282.

FURNITURE FOR SALE, PLUS rugs, and piano. 656-1573.

MONTH OLD DOUBLE BED, $60. Phone 384-8111, ste. 584.

97 FURNITURE

WE ARE
PLEASED
TO ANNOUNCE
We are now a franchised dealer for

BROYHILL

Premier fine furniture. A blend of skilled craftsmanship and modern engineering techniques. Originated by Egyptian cabinet makers and formerly affordable by the very rich now available for everyone, on display in our store.
Mon. to Wed. 9-5:30
Thurs. and Fri. 9-9
Sat. 9-5:30

CONTINENTAL HOME
SUPPLY LTD.
Corner Johnson and Quadra
851 Johnson St. 386-2458

WANTED: ROUND OAK PEDESTal table, please call 478-3264.

HIDE-A-BED, 382-3798 evenings.

98 TV, STEREO, RADIO SALES and SERVICE

YOUR CHOICE
19" Zenith-Fleetwood
Philco Color TVs
RENT TO OWN PLAN
$16.00 Month
SATISFIED!
Apply to Purchase

RENT TO OWN
25" Zenith Color TV
26" Fleetwood Color TV
26" Philco Color TV
$20.00 Month

Phone Today
MAIS TV RENTALS
385-2435

DOWNTOWN HEADQUARTERS
FOR
AMREX
ELECTROHOME
HITACHI
RCA
ZENITH
SALES—SERVICE—RENTALS
KENTS LTD.
742 FORT 383-7104, 383-3513

RENT OR RENT
TO OWN
Rent a 1971 color or black and white TV, Zenith or Electrohome. Lowest prices in town.
CITY CENTRE TV
3970 Shelbourne
University Heights Mall
477-6971 658-8385

1 ONLY 19" MAGNOVOX REmote control, solid state, walnut cabinet. New $359.95 completely rebuilt and guaranteed undersold again at $159.95. 1 only 21" Viking console $66.88. 1 only 21" R.C.A. console $59.50; only Seabreeze mantel stereo reg. $119.95 to clear $88.88; 1 only Seabreeze teakwood 20 watt stereo player and amplifier complete with 4 speaker sound system reg. $219.95 last year's clearance $168.88.
QUADRA SERVICENTRE
3514 QUADRA 385-6422

TV RENTALS
SPECIALS
from $7 per month
THE BEST TV
RENTAL SERVICE
MAIS FURNITURE
1821 Cook 385-2435

REPOSSESSED 3-WAY COMBINAtion, walnut cabinet like new, balance owing $350. Reliable party may take over payments or pay cash. Contact Credit Manager, Art Johnston, 386-2458, Continental Home Supply.

McINTOSH FABULOUS SOUND
Now on display, a new Technology, a new Look, from the Loudspeakers at McIntosh.
The Sound of Reality
VIDEO SOUND CRAFT
3615 Shelbourne 477-3223

ALMOST NEW 25" G.E. COLOUR TV and lovely stereo unit for sale at reasonable prices. Reason for selling, we just purchased a Magnavox colour Home Entertainment Centre from the Traders. Phone 477-3274.

COMPLETE RECORD COLLECtion. 105 L.P.'s — Beatles, Stones, Joplin, Hendrix, Doors, Cream, Creedence, B.S. and T., Dylan, Baez, Miles Davis, Segovia, Biggs, Serkin, etc., $150 or close offer. 478-3886.

19" COLOR TV IN YELLOW, blue or red case reduced for quick sale, reg. $499, Now $399.95.
ATLAS STEREO and TV
764 FORT ST. 385-2712

ALL RENT APPLIES TO PURchase on these twelve 19" B and W TV priced at only $99. Phone BUTLER BROTHERS 383-6911 today.

EMERSON CONSOLE CABINET STEREO, AM-FM radio, 8" reel tape recorder, 4-speed Garrard changer, 382-1340, after 3 p.m.

AUTHORIZED PHILIPS DEALER
TV RENTAL SALES-SERVICE
ELECTRON
100 W. BURNSIDE RD. 383-5432

FLEETWOOD 3-WAY COMBINAtion AM-FM stereo record player, 23", Excellent condition. $149.95. 478-4500 anytime.

WANTED — GOOD OLDER tuner-amp stereo tape deck or recorder and R. Thorens or Connoisseur turntable. Cash. 478-3886.

RCA VICTOR, 3-WAY COMBINAtion AM-FM stereo, record player, 23", like new. Excellent condition. $149.95. 478-4500 anytime.

ROBERTS 450 REEL TO REEL tape deck, as new. Phone 598-3992 after 5.

ROBERTS STEREO TAPE REcorder, 4 speed, like new, $175. 388-7263.

ALMOST NEW CRAIG PIONEER stereo tape deck for car, with 3 speakers, $75. 479-1083.

FLEETWOOD 3-WAY COMBINAtion, 21". Excellent condition. $89.95. 478-4500 anytime.

BLACK AND WHITE TV, RADIO and record player combination. All working. $50. 384-5048.

PORTABLE PANASONIC COLOR, 2 years old, $300 or nearest offer. 386-0647.

EMERSON, 3-WAY COMBINAtion 21". Excellent condition. $79.95. 478-4500 anytime.

23" R.C.A. BLACK AND WHITE console T.V., A-1 working order, $70 firm. 382-1179.

26" COLOR TV AND STEREO console. Salesman demonstrators. Call evenings after 7 p.m. 477-6085.

TRANSMITTER, HEATH DX-60A, 90 Watt, factory tuned and aligned. 652-3062.

CAR STEREO 8-TRACK TAPE player, good sound and quality. $40. 478-3465.

21" TV IN GOOD WORKING order. First $35. 386-0710.

RCA 19" PORTABLE TV, $40; 21" Admiral console, offers. 386-4916.

DUMONT CABINET TV. EXcellent condition. 385-1998.

23" R.C.A. VICTOR TV, IN VERY good condition. $75. 479-3505.

GRUNDIG 20 BAND AM-FM AND short wave radio, $185. 382-1307.

ELECTROHOME CAR RADIO with police whip aerial. 388-4050.

98 TV, STEREO, RADIO SALES and SERVICE

LEASE COLOR TV!!
NO WORRIES
NO BIG CASH OUTLAY
FROM $3.75 WEEKLY
(On Contract Basis)
Enquire Now — Tel 385-4345

BETTER-BUY
HOME FURNISHINGS LTD.
704 View (Downstairs Basement)

8 TRACK TAPE DECK WITH speakers, $50 (for car). 383-6238.

99 GROCERIES, MEAT and PRODUCE

VICTORIA
MEAT MARKET
625 Johnson 383-9234

1. THE ISLAND'S LARGEST MEAT SUPPLY HOUSE
2. SUPER-RIGHT QUALITY MEATS
3. FAST EFFICIENT SERVICE
4. SQUARE DEAL EVERYDAY LOW PRICES

LEG-O-LAMB (IMPORTED SPRING LAMB) 59c lb.
LAMB CHOPS 55c lb.
LEG-O-PORK ROAST (BUTT OR SHANK PORTION) 49c lb.
GENUINE BABY BEEF LIVER (SKINNED AND DEVEINED) 59c lb.
NO. 1 LEAN SLICED SIDE BACON (WE SLICE OUR OWN) 45c lb.

DEEP CUT SPECIALS

DOUBLE SMOKED SHOULDER HAMS (PICNIC STYLE) 35c lb.
TURKEY LEGS 37c lb.
TURKEY WINGS 25c lb.
TURKEY LIVERS 33c lb.

ALBERT GRAIN FED
STEER BEEF

WING STEAKS 97c lb.
CATTLE MAN STEAKS 63c lb.
CROSS RIB ROAST 77c lb.
PRIME RIB ROAST 89c lb.
LEAN BONELESS BEEF STEW 69c lb.
GROUND BEEF (OUR BEST) 53c lb.

For Your Home Freezer

PORK SIDES (60-70 LB. AVERAGE) 43c lb.
BEEF SIDES 59c lb.
HIND QUARTERS 73c lb.

For Your Home Freezer
Cutting, Wrapping and
Flash Freezing included

Congratulations to Mrs. G. Cliff, 2721 Richmond St. Last week's winner of a 25-lb. Freezer Pack.

For a Better Deal
Shop at "THE HOME
OF THE SQUARE DEAL"

THE WAREHOUSE WHOLESALE Food Distributors, 47 Songhees Rd. First turn left — 100 feet past Johnson St. Bridge, and Oakcrest, 3475 Quadra. Prices effective Thurs., Fri., Sat. Open to the public daily, 9 a.m. to 9 p.m. Open Saturday 'til 6 p.m. We reserve the right to limit quantities. Pure Pork Sausages, 1 lb. pkg. 49c; No. 1 Bacon, by the piece, lb. 39c; Cooked meats, Chicken Loaf, Pic 'n' Pim, etc., 3 pkgs. 69c; Kellogg's Corn Flakes, Large 12-oz. pkg. 35c; Astra Light Flaked Tuna, 2 tins 59c; No. 7 Beans with Pork in Tomato Sauce 14 oz., 4 tins 89c; Aylmer Honey, No. 1 White, 4 lb. tin, $1.19; Handi-Wrap, 25 ft. extra, Special offer, Roll 29c; Eggs, Large Local, Farm-Fresh, Gr. A, Doz. 49c; Canada Choice, Lean Cross Rib Roast of Beef, lb. 89c; Fresh Lean Boston Pork Butt Roast, lb. 59c; No. 1 quality Wieners, Skinless Vac-Pak, Best You Can Buy, lb. 49c; Scott's Cashmere Toilet Tissue, 4 rolls 39c; No. 1 golden ripe bananas, 12 lbs. $1; Fruit Drinks, Allen's All Flavors, 3 48-oz. tins, $1; Florida Grapefruit, Large Indian River, Pink or white, 6 for 47c; Heinz Tomato Ketchup, Large 15-oz. bottle, 3 for $1; Salada Prior Park Tea Bags, 100's, Pkg. 59c; Squirrel Peanut Butter, New 48-oz. glass jar, $1.09; Olympic Sliced Pineapple, Large 19-oz. 2 tins, 45c; Krispee Potato Chips, Regular 59c size 39c; Husky Dog Food, No. 1 Favorite, 4 tall tins, 39c; Nabob Instant Coffee, Large 10-oz. jar, $1.09; Cabbage, Fresh Local No. 1, lb. 7c.

HARVEY'S MEATS

Home cured cottage rolls 79c lb.
Red Brand T-bone and sirloin steaks $1.69 lb.
Pickled beef tongues 59c lb.
Delicious breaded pork cutlets 75c lb.

Freezer Specials

HAMBURGER 10 LBS. $4.90

STANDARD SIDES OF BEEF—GUARANTEED TENDER 69c LB
SIDES OF PORK 43c LB.

BUDGET Terms Available
Turn in to our free parking lot while shopping
Closed Wednesdays

HARVEY'S
2709 Quadra St. 383-2031

WHY PAY MORE?

BEEF FOR YOUR
FREEZER
Sides, 59c lb.
Hinds, 69c lb.
Fronts, 49c lb.
Gov't. Inspected.

ALBERTA MEAT
DISTRIBUTORS LTD.
1811 Cook St. 383-3012

THE B. WILSON CO. LTD.
MEAT DEPARTMENT

VARIETY MEAT PACKS
25 lb. $21.95
50 lb. $35.95
100 lb. $69.50
Wild meat processed 10c lb

TOP RED BRAND BEEF
Cut and wrapped — sides 67c lb.

FREE LOCKERS
Budget terms, 100% guaranteed

Open Monday-Friday, 9-5
536 HERALD ST. 382-3444

WESTERN MEATS
"Freezer Meat Specialists"
3353 Happy Valley Road
478-1621 Eves. 478-2820

APPLES
Macs, Spartons, Golden delicious.
1885 Haldon Rd., Saanichton.
652-2181.

FIRBANK FARM
1180 ROYAL OAK
Farm fresh eggs and vegetables.
Open Daily 9-5:30 p.m.

APPLES
Sparton and Mac's, 10c a lb. at Saanich Orchard off Stelly's Cross Rd. 652-2009.

GOOD QUALITY APPLES
Red Delicious, 7c lb.
Yellow Delicious, 10c lb.
Phone 592-3517.

BEST KEEPING APPLES, SPARton, golden delicious and King, 10c pound. 6662 Central Saanich Rd., 652-2148.

KING APPLES, 30 LBS., $2; apple for cider, 50 lbs, $2. 382-1638 or 478-4492 after 4.

GREEN GRAPES. WINTER BANana apples. 652-2185, 6811 West Saanich Rd.

MACINTOSH AND SPARTON apples for sale, 10c lb. 5963 Old West Rd.

TOMATOES, SMALL, 10C; large, 15c. 6432 Pat Bay Hwy.

PEARS AND APPLES
652-2560

99 GROCERIES, MEAT and PRODUCE

WILLIAMS QUALITY
MEATS
Fresh grade A chicken segments
Breasts, 45c lb.
Legs, 39c lb.
Wings, 35c lb.
Giblets, 39c lb.
Necks, 10c lb.

RED-HOT SPECIAL
No. 1 side bacon (1-lb. pk.) 65c

FREEZER SPECIALS
Loin pork chops 69c lb.
Centre loin pork chops 89c lb.
Lean ground beef 10-1 lb. 55c lb.

Canada Choice Red Brand
Sides 67c, fronts 57c, hinds 79c.
Cut, wrapped and quick frozen

THURS., FRI., SAT. ONLY
795 Fort St. — 384-1613

SHOP AT "THE WAREHOUSE"
Wholesale Food Distributors, 47 Songhees Rd., first turn left — 100 ft. past the Johnson St. Bridge. Open daily, 9 to 9; Sat. 'til 6 p.m.

100 MISCELLANEOUS FOR SALE

UNDER THE YELLOW
SIGN
USED SECTION

4-dr. Chest	$ 29.95
Walnut Vanity	$ 39.95
Walnut Dresser and Mirror	$ 39.95
Hostess Chair	$ 7.95
Walnut Corner Table	$ 29.95
Walnut Nt. Table	$ 14.95
Occ. Chair	$ 39.95
Metal Dinette Sets from	$ 29.95
24" Stool	$ 9.95
Hollywood Bed with Headboard, 39"	$ 39.95
W

100 MISCELLANEOUS FOR SALE

WOODWARD'S

"NEW"

Chesterfield Suites

2-pc. suite, 4 cushion, slim wood-faced arms, attractive turquoise and olive cover $279.50

2-pc. suite, 85" settee, Provincial styling, brown floral cover $299.00

2-pc. suite, smart, modern, tangerine $279.50

"SLEEPERS"

Chesterfield bed, double size, spring filled mattress $159.00

Space Saver AVENOS— $74.50

2-pc. lounge, Gold— $149.00

"BEDS"

CLEARANCE of double units

Box spring and mattress $74.88 — $79.88 $98.88 — $99.88

ING SIZE UNIT, slight damage, To Clear $199.00

—CAPTAINS BED— $165.00

—CRIB— $32.88

779 PANDORA AVE. 386-3322, Local 216, 219

SHOPPING PRICE?

e us before you buy. 2-pc. chesfield suites, $119.00 to $269.00. le-a-beds, $179.00, older style ic. Chesterfield, ideal for 'sitz rens, $59.00, single size hide-a-d, $95.00, converto, $79.00, 3-pc. droom suites, $95.00 to $277.00, sets of drawers, $16.50 to $69.00, sers, $22.50 to $79.00, 5-pc. dine suites, $27.50 to $79.00, 7-pc. ing suite, refinished, $395.00, ic. rock maple dining suite, 9.00, Duncan Phyfe drop-leaf ble and 4 chairs, $168.00, 9x12 s, $27.50 to $89.00, 12x12 shag s, $119.00, china cabinets, $49.00 $150.00, corner china cabinets, 9.00, buffets, $29.00 to $75.00, rtable TVs, $59.00 to $95.00, inger washer, $39.00, vacuums, .50 to $59.00. Fire screens, $6.95 $29.95. Fire grates, $4.95. Elec- organ, $69.00.

ANDORA FURNITURE LTD. EW AND USED FURNITURE 1050 Pandora Ave. 383-6319

OCTOBER WAREHOUSE SALE

ALL STOCK AT CLEARANCE PRICES

EXAMPLE:

SPECIAL MODEL SPEED QUEEN WASHERS

2-speed, 3-cycle, ear guarantee parts and labour 10 year on transmission $348.00

ROYAL FURNITURE AND APPLIANCES

"THE BRIGHT RED WAREHOUSE" JOHNSON 388-9021

PEOPLE'S TRADING POST

e-goat, three-way combination, n, bedroom suite, accordion, sette player and many other ns.

2510 Trans-Canada Highway Open Sunday 1-6 p.m. 478-3933

THE POST WITH THE MOST"

ARANTEED USED SEWING chines. Over 30 to choose from. er portable $27.50; Singer Featherweight, $65; console models, up. Terms, $7 monthly. Sewyer ving Centre, 840 Fort, 388-6228.

ILD'S CRIB, $30; CHILD'S se and cart, $15; large paint-, meadow scenery, $15; drapes, . All good condition. No. 2—1195 t Street. 383-4590.

CKY 1971 K AND C FIBRE- ss 14' boat, floatation, camper electric start 40 h.p. Johnson, y load trailer. Barely broken 652-2514 anytime.

R SALE, CHEAP: PLUMBING s and fixtures, copper pipe, ible bed, small kitchen suite. uits. Skates and boots, tablesaw. -1092.

MILLS PAINT SALES FARGO Latex SPECIAL, $3.49 a gallon 2 Douglas 383-8412

ELECTRIX RACING CAR SET h table, $35. Trilang trains with le, new value over $200, asking 598-1539.

SIGNS IN WOOD r homes, trailers and business. -4366, Kel Nielsen, 2910 Trans nada Highway.

DY'S VAL D'OR SKI BOOTS, e 6½, never worn, $28; Racquet b shares, $650. Phone evenings -6790.

ELECTRIC RANGE, GOOD dition, $40; 10 and 3-piston rburns with all accessories; key pants. 384-6746.

RNITURE FOR SALE, IN ding new fridge and 2 harding s. 388 Caledecote Road. 479-3676.

TURAL CANADIAN MINK ket (pastel, new). Victoria ss, Box 278.

ULPTURED NYLON CARPET, h underpad. Rose-beige, 12'x14' -8696.

ENDRON POOL TABLE WITH ssories. Excellent condition. -6571.

REMINGTON FLOMATIC ler, Excellent condition. O.K. cking Co. Ltd. 386-3414.

36" HOLLYWOOD BEDS, dboards, like new. Phone 382-3.

CEDAR CHEST WITH DRAW- 2 carpets, rose beige and cush- underlay, 9x10, 7x9. 386-0428.

RD COVER NOVELS, $1 ch; 3 brush polisher, $10. -2590.

ANLEY ⅔ H.P. JOB MASTER der, used twice, $50. Phone -6762.

S MODEL AIRPLANE, With ll, battery. 479-7222. $15 or ers.

3 BUICK RIVIERA, ALL wer, Asking $2,000. Immaculate dition. 384-4688.

AVY SPANISH OAK BED- m suite, cedar lined, like new. st $1200. 388-9672.

FORD, TESTED TILL OCT. Radio. 386-0194.

LL LENGTH BLACK SEAL t. Large size. $80. 383-6492.

BY STROLLER, 2 EXTENSION les. 479-2704.

AVCO LAWN MOWER 383-1491

AMAHA ELECTONE ORGAN, ke new. $1450. Phone 383-2304.

OVER SPIN DRY WASHER, e new, $75. 386-2029.

AMPLIFIER FOR SALE. 592-1458.

UTILITY TRAILER, $35. 598-4793

HUMAN HAIR WIGS. LARGE ll teaf Philodendron. 388-7278.

100 MISCELLANEOUS FOR SALE

THE TRADERS WAREHOUSE

USED SPECIALS

Tapestry love seat $39.95
Wringer washers, from $9.95
30" Admiral range $89.95
Vanity dressers $49.95
7-pc. dining room suite $149.95
3 pc charcoal chesterfield suite $169.95
Davenports from $19.95
Beige Sofa $89.95
Coffee tables from $ 2.95
De luxe swivel rocker $79.95
Frigidaire dryer (like new) $119.95
Good selection black and white TVs, from $19.95
Fridges from $49.95
Single mattresses $4.50 each

THE TRADERS
715 FINLAYSON 388-6264
(BESIDE MAYFAIR)

STEWART & HUDSON
Building Supply Centre

CARPET REMNANTS
Savings to 33 1-3%

2'6"x10'6" — foam back red $ 8.99
2'6"x10'6" — foam back blue $8.99
2'6"x10'6" — foam back brown $8.99
2'6"x10'6" — foam back green $ 8.99
2'3"x10'9" — Plaza, foam back — Brown $14.39
3'x12' Troubador Green $19.19
3'5"x12' Troubador Green $19.95
2'6"x10'6" Golden Shag $3.99
3'x10' — Castle Twist Green $17.70
Many Others to Choose From

INDOOR-OUTDOOR CARPET
Latex Back, Only $2.49 sq. yd.
12' wide — five beautiful decorator colors!
Kraus Foam Back Carpet, Cushioned Comfort! Only $3.49 sq. yd.
12 'wide — 6 colors.

OPEN 7:30-5:30 MON.-SAT.
Charges — Budgets — 384-2211
400 Block Gorge Rd. East
STEWART & HUDSON

$$$$$$$$$$$$

OCTOBER ONLY

EVERYTHING GOES AT CLEARANCE PRICES

TILLICUM FURNITURE and APPLIANCES

Tillicum at Craigflower 384-1216

$$$$$$$$$$$$

KEYS

House, Car and Apartment

PRICE'S KEY and SAFE SHOP

847 Fort St. 384-6221 384-0631

USED TV's, HI-FI's FROM $39. Used radios from $7.50. Rabbit ears, $2.49.

SALE—SERVICE—RENTALS

KENTS LTD.
742 FORT 383-7104, 383-3513

LIKE NEW MATCHING WOOL carpets, Ice-flo grey, 8x10 plus underfelt, $110. 9x12 plus underfelt, $130. 8x18 for both. Winchester 32-20, very good condition, plus 2 boxes of bullets, $100. 4-drawer student's desk, $25. Push lawn mower, $8. Reel type power mower, $17. 477-6703.

ELECTRIC RANGE, SET OF PICtures, firelight, color TV, 2 green chairs, step table, bed-couch, large coffee table, small coffee table, arborite kitchen set, child's bedroom suite, 9x12 Axminster rug, tent trailer, camp stove and equipment. 479-5213.

RUGS LOOK "NEW." IT'S SO easy with RUG-MATE stain removing rug shampoo. Rent electric shampooer for $1.00, plus materials. Clark and Pattison, 749 Bay St. See our ad under Painters for other supplies.

STRONG, CLEAR TRANSPARENT Plexiglas chair pads protect expensive carpeting from castor damage, in your office. Nine standard sizes, or custom shapes made to your requirements, at INDUSTRIAL PLASTICS LTD., 2105 Douglas. 386-1477.

BUY PAINT, STAINS, WOOD preservatives, etc., direct from factory distributor and save over 40%. For free brochure and prices please phone 382-5321. Zoel Enterprises Ltd.

WAGON WHEEL SUNK BEDS, complete, $85; Hoover washer-spin dryer, $85. 2 chest of drawers, $10, $20. Baby buggy, $15. High chair $10. All excellent condition. 386-7415.

A.B.C. ELECTRIC — 382-7221 New and rebuilt appliances. Vacuum cleaners, polishers, etc. One-year warranty. Good selection. Reasonable prices. 821 Fort.

BASEMENT SALE, PADDED rumpus room bar, FM radio, stereo record player, walkie-talkie, lots of miscellaneous items. 272 Simms Ave., phone 383-6665.

NYLON SHAG (2 ROLLS) IN COlours gold and fuchsia. SPECIAL $9.95. HOURIGAN'S CARPETS and LINOS LTD. 715 Pandora and Broad. 386-2401.

GOOD SELECTION OF GUM boots, also fully insulated laced boots priced from $2.95 to $8.95. Buckerfields Ltd., 306 Pandora Ave. Phone 384-7181.

HERE AT LAST! PLASTIC ZIPpers with rings. 7 sizes, 13 colors. Now available at Buttons and Bows, 2867 Foul Bay Road. 592-7924.

GENUINE HUDSON SEAL COAT; black Barathea coat and Kolinski fur of 4 skins. All in excellent condition, size 14-16 years. 382-7816.

PURPLE LAMINATED GIRL'S coat, wine plaid girl's coat, 3 lightweight versatile girls' jackets, ski jacket. 479-3967.

ALF BECKER AND SONS GUARANTEED LAWNMOWER REPAIRS
2981 Tillicum 384-6414.

CANVAS TARPAULINS. LARGest selection, lowest prices. VICTORIA TENT and AWNING LTD. 831 Fisgard St. 382-5215.

DINEOUT TONIGHT AND SAVE, at Victoria's finest restaurants. Victoria Diner's Service. 382-1510 or 592-2662.

'62 CHEV IMPALA, 4-DOOR, $450. '62 Valiant, 4 door tested, $250. Automatic dishwasher, $95. 383-0897.

OLDER TYPE ADDING MAchine, excellent condition, $40. 382-7614.

PRE-HUNG DOORS, ALL SIZES by folds. Bargain prices. Phone anytime. 386-0786.

GOOD USED APPLIANCES
VAN ISLE VARIETY
945 Kings 384-4336, 383-0706

KENMORE VACUUM CLEANER. Good condition. Reasonable. Must sell. 385-2235.

ENGLISH PRAM, 24" WHEEL, all accessories. 13" R.C.A. Portabl TV, $52-3141.

MAN'S, HALF-CARAT DIAMOND ring, 14-carat gold. 479-1490.

100 MISCELLANEOUS FOR SALE

BASE MAPS OF SALT SPRING Island delineating all property lines and containing other valuable data are now available at the Capital Regional District, 309 Burnes House, Bastion Square. The plans scaled at 400 feet and 200 feet to the inch can be purchased for $3.00 per sheet. If requesting maps by mail please enclose a cheque or money order made out to the Capital Regional District.

LADIES' HEART-SHAPED WRIST watch, 17 jewels, $40. Engagement ring, 18 carat, $110 plus appraisal fee. Human hair wig, all accessories included, $10. Like new children's toys and girls' clothing, very reasonable. Nylon fur jacket. Worn twice. New cufflinks and tie clip and beautiful valuable compact. Nothing like it in Canada. 592-7182 between 9 a.m.-3 p.m. only.

16' SPEED BOAT, EXCELLENT condition, accessories, $125, or offers. 10-speed month old Peugeot, $170. 477-5408, Mark.

RAYON LINED DRAPES, SOLID color beige, 85x100, $25. 384-2488.

CHINA CABINET, $25. LADY'S Schwimm bike, $15. 479-3523.

103 MISCELLANEOUS WANTED

HOUSEHOLD EFFECTS WANTED By the houseful or individual piece. Phone for our evaluation before you trade or sell your belongings.

ALADDIN'S COTTAGE LTD.
478-6042

THANK YOU

ABEL TRADING
OPEN 7 DAYS A WEEK
9 A.M.-6 P.M.
BEER BOTTLES, 25c DOZEN
Most pop cans 2c each. Batteries, 90c each. No. 1 copper 36c lb.; brass 23c lb.; rads 26c lb.; Lead 8c lb.; local wire, pop, liquor and junk bottles bought. We buy and sell a libottles and jars. 422 John St., 388-6541.

MONEY IN A HURRY
CASH LOANS on tools, guns, musical instruments, cameras. We BUY also WEAPONS, INSTRUMENTS, etc., for READY CASH

B-J TRADING CENTRE.
OPPOSITE Pet Shop
617 Johnson St. Tel. 383-9512

FAMILY TRADING LTD.
Cash for furniture, tools, appliances, guns, etc. 478-5631
731 Goldstream
Mon. - Fri. 9 a.m. - 6 p.m.
Sun. 1-5 p.m.

THE SALVATION ARMY
Needs your re-usable clothing, furniture and household goods. "Help us to help others". Family Thrift Stores, Victoria, Sidney and Langford. For pickup 386-3252.

CASH PAID FOR USED CAMeras, accessories, darkroom supplies.

TRY US —
ELECTRIC EYE
1006 Broad 386-0333

NEED CASH?
Cash paid for good tools, cameras, all types of musical instruments. What have you? Island Trading. NOW AT 630 JOHNSON ST., just down from Douglas.

KILSHAW'S AUCTIONEERS
Buy — Sell — Appraise
1115 Fort 384-6441

SCRAP CARS, METALS
We buy brass, copper, lead, batteries. Paying $5 for complete U.S. car.
Morris Green Industries
Behind 1632 Store St. 385-9703

LUNDS AUCTIONEERS
APPRAISE AND BUY FOR CASH
926 FORT 386-3308

WE PAY THE HIGHEST PRICES for furniture, tools, picture frames, anything of value. Duncan Farmers' Auction. 748-8322.

REFRIGERATORS AND freezers bought. 384-7813. All Temp.

STUDENT NEEDS OLD TVS. Will haul away free. Phone 386-0710.

SPOT CASH
For good furniture-appliances
ROYAL FURNITURE 388-9021

GOOD BOOKS ALWAYS BOUGHT
HAUNTED BOOKSHOP
845 Fort 382-1427

WE BUY YOUR FURNITURE, household goods, pictures, tools, etc. Best cash prices. 386-0482.

WANTED; MEDIUM SIZE AIR compressor, must be in good condition. Phone 479-7045.

WANTED TO BUY: BOX OF WINter pears. 383-2785.

REQUIRED: UNIFORMS FOR scouts, cubs and brownies. 652-1677.

DUFFLE COATS, NAVY, SIZES 14 and 20; riding hard hat, size 7. 592-6319.

PLOTS WANTED IN ROSS BAY Cemetery. Phone 386-5155.

WANT PIANO FOR STUDENT, any condition, for cash. 477-3918.

WANTED: NEAR NEW HIDE-A-bed. 382-6985.

WANTED USED SAFE, APPROX. 10 cu. ft. 386-4254.

TWO-WHEEL WORKING MAN'S trailer. 478-2268.

FALL CLEARANCE. 1 ONLY John Deere, garden tractor, 4-speed, wide tires, reg. $1385, now $1000. Very suitable tractor for large lawnmowing jobs.
VICTORIA JEEP
Hillside at Rock Bay

STYLISH SUITS FOR "THE PARTICULAR MAN"

More than a thousand fine wool worsted fall suits. Both plain and pattern. From $59.50

LES PALMER LTD.
714 View 382-2825

Just up from Douglas
Free Parking
View Parkade

WHOLESALE PRICING!

Two TONE NYLON shag, 4 colours, sq. yd. $4.95

OZITE sponge backed indoor-outdoor, sq. yd. $3.19

SCULPTURED nylon sponge backed, sq. yd. $4.45

"Special rates for contractors"

All carpet and installation —GUARANTEED—

CARPET TREND
185 Langford St., 386-7501
(Just across Bay St. Bridge).

XXXXXXXXXXX

EATON'S

WAREHOUSE

STORE

749 VIEW ST.

Remember You Can Budget Charge Through Our Customer's Accounts Office, 3rd. Floor

XXXXXXXXXXX

$$$ SAVE MONEY $$$
FACTORY to you UPHOLSTERY
Have your chesterfield recovered by GREGG
MANUFACTURERS OF FINE UPHOLSTERED FURNITURE
Please call at our factory and see for yourself. NO OBLIGATION. FREE ESTIMATES
401 David at Turner 388-7365

FALL CLEARANCE. 1 ONLY John Deere, garden tractor, 4-speed, wide tires, reg. $1385, now $1000. Very suitable tractor for large lawnmowing jobs.
VICTORIA JEEP
Hillside at Rock Bay

STRONG, CLEAR TRANSPARENT Plexiglas chair pads protect expensive carpeting from castor damage, in your office. Nine standard sizes, or custom shapes made to your requirements, at INDUSTRIAL PLASTICS LTD., 2105 Douglas. 386-1477.

SEWING MACHINE, $25; GIRL'S skates, size 3, $3; large sales counter, $15; road racing set, 40' of track, $25; Book of Life, worth $100, sell $50. No Sunday calls. Evenings and Saturdays, 477-5159.

LADIES' CLOTHING, SIZES 12, 13 and 14. Have gained weight. 2 formals, several semi-formals, coats, dresses, skirts, pant-suits, etc. Some never worn. Also antique electric organ. 383-9849.

LEAVING TOWN, MUST SELL. Stereo with AM-FM radio, record turntable and tape deck; chesterfield and chair; kitchen suite. Almost one year old. Best offer. 478-4801.

DAVE TAYLOR DECORATING
529 Gorge E. CENTRE 384-1914 1914

GLIDDEN PAINT SALE ON NOW!

FOR SALE AT END OF MONTH. Crib, fridge, stove, chesterfield, wringer washer, all in good condition. Cheap. 382-7809, after 7 p.m.

20% OFF ALL ANTIQUES IN store. Classic Car Museum Gift Shop at 613 Douglas St. Free parking in front.

SMALL TAPE RECORDER $35; transistor radio, $14; 9x12 carpet, dark, $35; electric power mower, $45. 384-1759.

BRASS FIRESCREEN, GREEN brocade, wing back chair, modern brocade chesterfield and high-back chair. 477-6213.

FRIDGE, PHILCO, APARTMENT size, good, $55. Fireplace irons, $5. 42 man's overcoat, $8. 386-6505.

YUKON SLEEPING BAG, feather filled, cost $65, sell $30. 383-0658 after 6 p.m.

LOVE SEAT AND WINE, VELOUR, excellent condition, $35; playpen, converts to crib, $12. 592-0504.

4 MEN'S SUITS, SIZE 40, BEST offer. Good condition. 386-9360.

7 CU. FT. REFRIGERATOR, cross top freezer, $39. 384-7813, All-Temp.

HUDSON'S TAPE CENTRE
Pre-recorded reel tapes
1543 Fort at Pandora. 382-0923

FREEZERS . . . GOOD PRICES
Immediate delivery, BUTLER BROTHERS 383-6911.

KELVINATOR REFRIGERATOR, $10. Underwood portable typewriter, $40 or offers. 384-5905.

GOOD HOOVER SPIN WASHER, a bargain at $75. 383-6832.

ALL KINDS OF BOOKS FOR sale. 384-0257.

32 LB.-BUCKET $19.50, 70 LBS. $30
Babe's Honey, 1698 Lansdowne

SPLIT CEDAR FENCE POSTS 50 cents each, $40, delivered. 479-2380.

STORM WINDOWS — CANOPIES
B.C. Aluminum 479-3232

INCINERATOR BARRELS
$4.50. Free delivery. 383-1328

MOTORCYCLE HELMET, $15. Call after five, 478-4031.

G. E. WRINGER WASHER WITH pump and timer, $35. 384-0919.

36" MOFFAT RANGE WITH side shelves, $25. 479-7078.

VICTORIAN WING CHAIR AND statuettes. 382-1134.

120 GARDEN SUPPLIES

Fertilizer

FALL SPECIAL. CHICKEN MAnure with mulch. 10 yards delivered $20. 478-4194.

Plowing, Rotovating and Cultivating

COOPER'S TRACTOR SERVICE
Gardens, yards tractor, rotovated, plowed. Cultivated and levelled. Mowing. 382-9316.

CENTRAL SAANICH TRACTOR
Rotovate, plow, cult., level, etc. Loader and post holes. 652-3305.

DON'S TRACTOR SERVICE
Rotovate, plow, cultivate, mow, loader and truck, blade. 477-3913.

C. STARCK, ROTOVATING, brush and grass cut, post holes, etc., loading and hauling. 479-3157.

Top Soil Loans and Fill

REALLY GOOD TOP SOIL, CONTACT LAYRITZ NURSERIES, 384-6943

FREE FILL
Fir hog fuel. Good for low areas, access roads, damp areas, etc. Phone 386-6191.

FREE FILL, DELIVERY charge only. Top soil, gravel supplies. Excavating. 479-3719, 479-1582.

GOOD QUALITY TOP SOIL, NO less than 5 yard loads delivered. 479-4234.

NO. 1 TOP SOIL, CLEAN FILL, blasted rock. O.K. Trucking Co. Ltd., 386-3414.

SANDY LOAM OR PEAT LOAM. 7 yards, $28, bag $1.25. 385-4356.

FILL WANTED AT 3863 ROWland Ave. Phone 382-3271.

NUMBER 1 TOP SOIL, 6 YARD loads. C. Starck. 479-3157.

BEST TOP SOIL DELIVERED. S. L. Jewkes. 477-2925, 386-9234.

125 PETS AND SUPPLIES

REGISTERED POODLES
MINIATURE and TOY
SHIH TZUS and BOXERS
Quality puppies and stud service.
POMPANO KENNELS (Reg'd)
R. R. No. 3, Nanaimo
Ph. 754-5846

PUSSY CATS AND PUPPY DOGS!
We have homelike boarding facilities for you at our puppy dog and pussy cat motel, by day, week, or month. Also we have families wanting puppies and kittens.
Q KENNELS
(Formerly Quandella Kennels)
478-2397

IF YOU DON'T LIKE KENNELS, try our Pet Resort to board your dog. No cages, lots of walks, excellent care. Day, week or month, furnace heated. Transportation arranged if desired. Come and see! Good Shepherd Pet Resort, Trans Canada Highway at Mill Bay. 743-5168 and 743-5569.

2 SMALL TYPE, DARK APRIcot poodle puppies. Sturdy, full of mischief and affection. Had shots, house trained. Mrs. J. G. Rodger, Cobble Hill, 743-9301.

BLACK AND TAN COON HOUND, 8 months old. To good country home with no small children. $50. 478-4678.

MALE BASSETT HOUND, 3 years old who loves children and cats. Needs very good home with family. 385-9696, 9-5.

YELLOW LAB PUPPIES, 14 weeks old, female. From excellent hunting stock or pets. 112-743-2470, or 743-9739.

CHAMPION-SIRED REGISTERED purebred West Highland white terriers, $150. Phone 112-277-6326, Vancouver.

WANTED: GOOD COUNTRY home for 1 year old male Lab-Shepherd cross, has had shots and is excellent with children. 652-2661.

9-MONTH-OLD MALE SAMOYED, registered, shots, healthy. Free to good home. Phone 477-5514 after 7 p.m.

WHITE REGISTERED POODLE puppies, 6 weeks old, $75. After 5:30, 386-9492.

REGISTERED IRISH WATER spaniel, open bitch, 9 months, $100. 656-3637.

GOOD HOME FOR 9 MONTH part Cocker Spaniel. Had all shots. 479-2378.

REGISTERED SPRINGER SPANiel puppies, liver and white. Phone 382-2723.

Q KENNELS
Loving homes needed for puppies and kittens. 478-2397.

BARKERS PET SHOP AND PET Beauty Parlor, 615 Yates St. Phone 386-0812.

EXCLUSIVE BOARDING, SMALL dogs and cats. Phone afternoons, 478-2375, 479-7301.

SIAMESE SEALPOINT KITTENS, 7 weeks, 2 female, 1 male, $15 and $20. 592-6067.

WHITE PUREBRED GERMAN Shepherd, male, best offer. 383-2792.

BEAUTIFUL SIAMESE SEALpoint kitten, 8 weeks, good temperament, $20. 475-5839.

WANTED FOR STUD, REGIStered male miniature silver poodle. 592-6162 after 5 p.m.

REGISTERED BRITTANY SPANiel pups. Exceptionally good pointers, $75. 478-6124.

CROSSED FRENCH POODLE puppies, 7 weeks old, $35. 1050 Fairmouth.

ADORABLE KITTENS FREE TO good home. 385-9923.

PUREBRED SEALPOINT SIAmese female kittens. 384-4933.

BEAGLE-SAMOYED PUPS, 8 weeks, $10. 388-4678.

DACHSHUND — STANDARD smooth, registered puppies. 479-4148.

ST. BERNARD PUPPIES FOR sale. Orders taken now. 478-3154.

REGISTERED BOSTON TERRIER pups, $6100. 383-2816.

YOUNG RED FACTOR CANAries, cocks, $12; hens, $5. 386-6439.

GREY KITTENS, FREE TO good home. 477-6846.

REGISTERED CHIHUAHUAS, all ages, both coats. 478-1518.

REGISTERED ENGLISH cocker pups had shots. 479-3198.

FIRST QUALITY POODLE PUPpies. Pure black. 385-5109.

FREE KITTENS, 1 MANX 478-5508

HOME FOR FRIENDLY GROWN Siamese cat. C.P.L. 598-5731.

WHITE, GREEN AND BLUE budgies. 2 budgie cages. 384-0257.

WANTED: SMALL RABBIT hutch in good condition. 382-2686.

127 CHICKS, POULTRY, HATCHING EGGS, SUPPLIES

LIVE HENS 4 FOR $1. OAKS Poultry Farm, 880 Downey, Sidney. 656-2485.

CHICKENS AND GRAIN-FED ducks. 478-1209.

128 LIVESTOCK, SUPPLIES EVENTS

FOR SALE, CHESTNUT MARE with bare back pads, 16 hands, good trail horse. Nearest offer to $225. 656-4606.

THOROUGHBRED GELDING, 6 years, 16 hands. Hunter, jumper prospect. 658-8081.

SHROPSHIRE EWE, REGISTered Southdown ewe and ram. 479-1910.

MUST SELL REGISTERED thoroughbred gelding, 16.3 hands. Call 385-4165.

DORTE DAPPLE PONY, QUIET and gentle mare, 4 years. Saddle and bridle, $195. 658-5049.

MATCHED PINTO MARES, 13 hands, harness, wagon and saddles. 478-5809.

THOROUGHBRED MARE FOR sale, best offer. 652-2300.

WEANER PIGS 478-2950.

REGISTERED HIGHLAND BEEF cattle. 658-5527.

BRED EWES FOR SALE, ALSO Suffolk ram. 478-2791.

FAMILY COW, BRED, DUE TO calf in February. 642-3464.

PINTO BROOD MARE, ALWAYS has good foals. $200. 479-1564.

YEARLING FILLY FOR SALE. Offers 652-3270.

4 EWES BRED, $25 EACH. Phone before 10 a.m. 656-2518.

128 LIVESTOCK, SUPPLIES, EVENTS

SAVE YOUR LEATHER WESTern boots from water, mud and the stable. Wear good looking, warm fleece lined vinyl cowboy boots you can wash. All sizes from $12.85. See them at Shanks' Saddlery, everything for the horse and rider, 2801 Douglas.

U-TREE HIGHLANDERS TRAIL Ride, Oct. 24, leaving 10 a.m. from 2275 Millstream Road. U-Tree Farm. Rain or shine. Lunch 75c. For further information, phone 478-2858.

COLWOOD TRAIL RIDERS COMpetition Trail Ride, Oct. 31st, 10 a.m. starting from 3999 Metchosin Rd. For further information phone 478-2089.

BOARDING STABLES, WILDERness trails, box and tie stalls. Resident farrier. Kelvin Creek Ranch, Cowichan Station. 746-6205.

130 HEAVY EQUIPMENT AND MACHINERY

CASE 450 DIESEL CRAWLER P-F transmission and one yard loader. $8,000.

BUTLER BROS.
Keating Cross Rd.
652-1121 Eves. 479-7481

GRAVEL CRUSHER, HATFIELD, 12 inch to 1¼ inch, 24 inch opening. Also electric motors from 1 h.p. to 200 h.p. Three phase 440 volts. Room 304, 383-1151.

1961 T.D. 15 BULLDOZER WITH 12' hydraulic angle blade and winch. Serial No. 4794, Model 15T. 479-4234.

135 FARM IMPLEMENTS

Case 430 diesel tractor, fully equipped $2495
I. H. C. Super C with plough, rebuilt motor $1000
Ariem 5 h.p. tiller $125

BUTLER BROTHERS
Keating Cross Rd.
652-1121 Eves. 479-7481

FARMAL TRACTOR PLUS ROW crop cultivator and blades; 6' double pickup disc, lift all; front end loader, for Ford or Ferguson. 652-2560, after 6.

1 ONLY 920 DIESEL JOHN Deere tractor, new $4175. Also parts and service. VICTORIA JEEP, Hillside at Rock Bay.

150 CARS FOR SALE

SSSSSSSSSSS
S S
S SPEEDWAY S
S VOLKSWAGEN S
S S
S S
SSSSSSSSSSS

THE 72 VOLKSWAGENS ARE HERE NOW

72 TOYOTA Celica
71 CORTINA G.T.
71 TOYOTA, automatic
70 TOYOTA Crown, at.
70 METEOR Rideau
70 MAVERICK
70 DUNE BUGGY
70 VOLKS de luxe
69 LTD Country Squire, air
69 CHEV. wagon
69 AMBASSADOR
69 CORTINA wagon
69 VAUXHALL 4-door
69 VAUXHALL
69 MGB Sports
69 VOLKSWAGEN
68 V.W. Low miles
68 V.W., Sunroof, G.T.
68 AMBASSADOR 2-dr. H.T.
68 THUNDERBIRD 4-dr.
67 BUICK Wildcat
67 CAMARO
67 CHEV. Caprice
67 VOLKS de luxe
66 ACADIAN S.S.
66 VOLKS de luxe
66 AUSTIN 4-dr.
66 OLDS. Toronado
66 VOLKS de luxe
66 MERCEDES 250S
65 RAMBLER
65 V.W. de luxe
65 VOLKS. Squareback
65 MUSTANG, 4-speed
64 SKYLARK convert.
64 V.W., rebuilt motor
60 PONTIAC (AT.)
59 PONTIAC (AT.)
55 PONTIAC DUNE BUGGY

CLEARANCE ON ALL REMAINING 71 VOLKSWAGENS NOW IN PROGRESS

Super Beetles, Station Wagons, 411 and Campers

SPEEDWAY VOLKSWAGEN

FOR 18 YEARS UNDER THE REVOLVING VOLKSWAGENS

BOTH SIDES OF YATES
385-2415

'69 Toyota Station Wagon Ideal second car or economy, A-1 condition. Priced to sell.

$1595

METRO TOYOTA
Sidney Division
2360 Beacon Ave., Sidney
656-4311

GEM MOTOR SALES
480 Esquimalt 385-4311
"CARS"
'67 CHEV 4-dr. $1095
'65 SUNBEAM 2-dr. $ 595
'65 RAMBLER 2-dr. HT. $ 695
'65 TOYOTA Crown 4-dr. $ 695
'64 FORD Galaxie "500" $ 795
'64 DODGE 4-dr. $ 695
"TRUCKS"
'69 FORD Econo., auto. $2195
'68 CHEV. pickup, 4-sp. $1795
'67 MERC. pickup, 4-sp. $1595
'64 GMC pickup, 4-sp. $1195
'63 FORD P.U. — canopy $ 895

SPOOKED UP '57 FORD STANdard. 386-7215.

FOR SALE: 1964 RENAULT. 382-0404.

1965 VOLKSWAGEN, $850. Phone 592-4739

'68 CHEVY II, 327-350 H.P. $1500 firm. 479-4508.

'57 V.W. MORNINGS AND EVEnings. 479-2486.

'64 GALAXIE 390, 4-SPEED, 2-door hardtop. Red, 479-1176.

'61 THUNDERBIRD. EXcellent condition. 386-5742.

1968 CORTINA 1300, TOP CONDItion. $1,200. 652-2761.

'57 CHEV. STATION WAGON, tested, A-1 June. $285. 384-0322.

'71 FORD STATION WAGON, 4,000 miles. Must sell. 382-1045.

'61 CORVAIR, AUTOMATIC BUCket seats, radio. Offers. 385-0194.

150 CARS FOR SALE

ENSIGN
CHRYSLER-PLYMOUTH
DOWNTOWN
YATES AT COOK

63 FORD GALAXIE 500 2-door hardtop. V-8 motor, Hurst shift, radio.
Stock No. 8282
SALE PRICE $595
No down payment
$27 for 30 months

64 PONTIAC PARISIENNE custom sport 2-door hardtop, V-8 motor, 4-speed, power brakes, radio, vinyl roof.
Stock No. 13464
SALE PRICE $895
No down payment
$39 for 30 months

64 RAMBLER CLASSIC 770 station wagon. V-8 motor, radio, roof rack.
Stock No. 50541
SALE PRICE $1095
No down payment
$39 for 36 months.

65 DODGE POLARA sedan. V-8 motor, automatic, power steering, radio.
Stock No. 26423
SALE PRICE $1095
No down payment
$39 for 36 months

65 FORD FALCON FUTURA sedan. Automatic, radio.
Stock No. 20151
SALE PRICE $1195
No down payment
$42 for 36 months

65 CHEVROLET IMPALA 4-door hardtop, V-8 motor, automatic, power steering, radio.
Stock No. 50551
SALE PRICE $1495
No down payment
$53 for 36 months

67 FORD GALAXIE 500 2-door hardtop, V-8 motor, automatic, power steering, radio.
Stock No. 83301
SALE PRICE $1895
No down payment
$66 for 36 months

67 PONTIAC Strato chief 4-door sedan, automatic, custom radio.
Stock No. 83451
SALE PRICE $1495
No down payment
$56 for 36 months

67 CHEVROLET IMPALA convertible, V-8 motor, automatic, power steering, radio.
Stock No. 50421
SALE PRICE $1995
No down payment
$70 for 36 months

68 CHEVELLE station wagon, automatic, radio.
Stock No. 11621
SALE PRICE $2195
No down payment
$77 for 36 months

68 VALIANT sedan, automatic, custom radio.
Stock No. 48601
SALE PRICE $2095
No down payment
$73 for 36 months

ENSIGN
CHRYSLER-PLYMOUTH
DOWNTOWN
YATES AT COOK
OPEN WEEKDAYS
TILL 9 P.M.
386-2411

BUY SOME COUTH '67 PONTIAC 2 plus 2 convertible. Factory new motor and stereo, power steering, power brakes. Will consider car or truck as part payment. Contact Stephen, 382-8264 or 385-5598.

1968 BROUGHAM LTD. 2-DOOR hardtop, 37,000 miles, in excellent condition and well-looked after. Closest offer to $3,000. View days 9:30-4:30, 1450 Hillside, evenings, 479-6372.

'67 BEAUMONT HARDTOP V-8, automatic, power steering, power brakes, radio. Low mileage. $1850 or closest offer by Friday takes. Phone Rod, 479-6227 after 5 p.m.

MUST SELL 1966 FAIRLANE GTA, Polyglass tires. 385-1161.

150 CARS FOR SALE

ENSIGN
CHRYSLER-PLYMOUTH
DOWNTOWN
YATES AT COOK

1967 VOLKSWAGEN 1500 2-door fastback. 4-speed, radio.
Stock No. 12391.
SALE PRICE $1595
No down payment
$56 for 36 months

1968 AUSTIN CAMBRIDGE sedan. Automatic.
Stock No. 8321.
SALE PRICE $1395
No down payment
$49 for 36 months

1969 VAUXHALL VIVA station wagon. 4-speed.
Stock No. 90621.
SALE PRICE $1395
No down payment
$49 for 36 months

1970 TOYOTA COROLLA Sprinter coupe, 4-speed transmission, bucket seats, radio.
Stock No. 83311.
SALE PRICE $1895
No down payment
$66 for 36 months

1971 PLYMOUTH CRICKET de luxe sedan. Whitewall tires.
Stock No. 11221.
SALE PRICE $1995
No down payment
$70 for 36 months

1971 DODGE COLT 2-door hardtop, 4-speed, bucket seats, radio.
Stock No. 8334.
SALE PRICE $2195
No down payment
$76 for 36 months

ENSIGN
CHRYSLER-PLYMOUTH
DOWNTOWN
YATES AT COOK
OPEN WEEKDAYS
TILL 9 P.M.
386-2411

"COLWOOD USED CARS" AT COLWOOD CORNERS

'68—Pontiac Laurentian, V-8, automatic, power steering and brakes, radio, etc. Only $1599
'68 Chev. 6, 4-dr. sedan, radio, whitewalls, etc. Nice family car. Only $1299
'66 Ford Fairlane, V-8, auto., 2-door hardtop. Flemingo red Popular car. Only $1299
'65 Pontiac 6, auto., 2-door sedan. Clean and tidy. Only $699
'63 Olds Starfire convertible. Buckets, tilt steering, power windows. Only $999
'63 Chev. Impala 4-dr. hardtop, 2-tone. Very, very clean and only $699
'66 Vauxhall Viva 2-dr. $499
'63 Morris Mini Minor $399
'62 Pontiac 6 sedan $199
'60 Chev. 6, auto. coach $199
'59 Pontiac 6, 2-dr. sedan $199
'61 Me

150 CARS FOR SALE

XXXXXXXXXXXXXXXXX
X PETER POLLEN X
X FORD X
X X
XXXXXXXXXXXXXXXXX
XXXXXXXXXXXXX
XXXXXXXXXX
XXXXXXX
XXXXX
XXX
X

WHERE YOU BUY WITH CONFIDENCE

'71 FORD ¾-ton camper special, with Vanguard camper, full equipped, only 6000 miles $6495

'71 MUSTANG Mach I 2-door hardtop, automatic, radio, power steering, power brakes. Only 10,000 miles $3495

'71 PINTO 2-door automatic, radio $2195

'70 MAVERICK 2-door sedan, 6 cylinder $1895

'69 PLYMOUTH custom station wagon, V-8, automatic, power steering, power brakes, radio $2495

'69 MAZDA 4-door sedan, spotless condition $1895

'69 FORD XL convertible, luxury equipped with power windows $3495

'69 THUNDERBIRD "350" 2-door hardtop, automatic, power steering, power brakes, radio $2595

'69 CHEVELLE station wagon, 6 cylinder $1995

'68 COUGAR 2-door hardtop, automatic, power steering, radio $2195

'68 CHRYSLER "Newport" 2-door hardtop, bucket seats, full power equipped $2395

'67 AUSTIN 1100 automatic $1095

'66 CORTINA Sedan $695

'64 TRIUMPH, Herald convertible $495

ALL SOLD WITH 7-DAY MONEY BACK GUARANTEE

PETER POLLEN FORD
1060 Yates St. — 384-1144

MM MM
MMM MMM
MMMM MMMM
MMMMMMMMM
MM MMM MM
MMM M MMM
MM MM

MM MM
MMM MMM
MMMM MMMM
MM MMM MM
MMM M MMM
MM MM

—McCALLUM MOTORS
—DATSUN — VOLVO—

69 TOYOTA 4-speed $1795
67 FIREBIRD, loaded $2195
69 PLYMOUTH 9-pass. wagon $3295
68 ACADIAN $1895
68 CHEV wagon $2495
68 PONTIAC PARISIENNE (4-dr. hardtop) $1995

OVER 35 MORE CLEAN TRADES TO CHOOSE FROM

McCALLUM MOTORS
—DATSUN — VOLVO—
It Pays to "TAKE A LOOK" at YATES and COOK
386-6168

'71 FORD ¾-TON; '71 CHEV ¾-TON; '71 VW; '69 DODGE P.U.; '69 SUPER BEE; '66 FALCON; '67 CANSO; '64 DODGE P.U.
LES BLOW'S (BRITISH MOTORS)
2940 DOUGLAS STREET
PHONE 384-7843

OPPORTUNITY
Chrysler New Yorker 440, loaded with extras, (trade in). Top condition, $3175. Wagon Train Mobile Homes, 2524 Douglas Street 386-3291, 479-7480.

VERY CLEAN
VERY QUICK
'61 Pontiac 2-door hardtop, 4-speed, gears, 3—2s mags, tires, power windows, etc. 642-5450 after 6.

1969 CORVETTE PANEL TOP Coupe. Full power equipment, 427 4-speed. Excellent condition throughout. Will consider trade. 748-9216 after 6.30 or 746-5217 Duncan.

REPOSSESSED 1966 CHEVELLE, 4-door sedan, automatic 6 cylinder, radio, very clean, must clear by Oct. 27. $800 or best offer. 386-5495 days.

1968 FORD CUSTOM 500, V-8, power steering, radio, white walls, automatic, 48,000 miles, good condition. Selling to highest reasonable bid over $1,200. 388-5495 days.

FORCED TO SELL BY SATURday, 1966 Beaumont V-8 automatic. Good tires plus snow tires, tape deck. Good condition. Offers. 656-2041.

'64 CHEVELLE MALIBU 283, V-8, automatic, 2-door hardtop, owner $795. 477-6735 (weekdays after 6).

'63 LINCOLN, GOOD CONDITION. Must sell this week. Offers to $1000. 478-5010.

67 COUGAR V-8, AUTOMATIC. Good condition $1695 or best offer. Duncan 746-4238.

1971 COMET GT, V-8 AUTOMATIC, 10,000 miles, extended warranty. $2600 or close offer. 478-6421.

1954 AUTOMATIC 2-DOOR CHEV. Reasonable condition. Best offer. 384-2673.

150 CARS FOR SALE

XXXXXXXXXXXXXXXXX
XXXXXXXXXXXXXXXXX
XXXXXXXXXXXXXXXXX
XXX
XXX
XXX CORNELL
XXX "CHEVROLET
XXX COUNTRY"
XXX
XXX
XXXXXXXXXXXXXXXXX
XXXXXXXXXXXXXXXXX
XXXXXXXXXXXXXXXXX

"PUTTING YOU FIRST KEEPS US FIRST"

ISLAND'S LARGEST SELECTION OF O.K. USED CARS

BUYER BENEFITS!!!
free exchange privilege
2-year written warranty with every car.
Take it to your favorite mechanic.
All cars Gov't Tested
100% Financing

1971 GMC SPRIGHT, V-8, automatic, power brakes, power steering, radio $3595

1969 CHEVROLET ½-ton pickup, radio $2195

1969 BUICK Electra 225 luxury hardtop. Every conceivable luxury option including air conditioning. One owner case history car. Cost new $8200. Now $4595

1968 OLDSMOBILE Cutlass 2-door hardtop, fully power equipped, radio $2195

1967 FORD Fairlane 500 2-door hardtop, V-8, automatic transmission, power steering, radio $1795

1967 ENVOY Epic, showroom condition $995

1967 CHEVROLET ½-ton, 4-speed, posi-traction $1995

1966 FORD ½-ton, 4-speed and camper $1995

1966 CHEVROLET Nova 2-door hardtop, 6, automatic transmission, radio $1195

1964 CHEVROLET Impala convertible, V-8, automatic, fully powered $895

1963 CHEVROLET Wagon, fully power equipped including air conditioning $995

1962 CADILLAC sedan de ville, fully luxury equipped $1195

CORNELL
"CHEVROLET COUNTRY"
3050 DOUGLAS STREET
(Opp. Mayfair)
385-5777 — 'til 9 p.m.

'66 DATSUN
1600 Sports convertible. Good condition. Built for the windy road. Price at only $1095
METRO TOYOTA
Sidney Division
2360 Beacon Ave., Sidney
656-4311

150 CARS FOR SALE

SUBURBAN MOTORS
N
O
R
T
H
ON
DOUGLAS

VICTORIA'S "COUGAR" COUNTRY

1971 TOYOTA Corolla 1600, 2-door, automatic transmission, radio, mag wheels. Only 3100 miles. $2577

1970 MAVERICK 2-door sedan, Big 6, automatic transmission, radio; Only 8000 miles. $2477

1969 MINI 1100 4-speed. Green in colour. $1010

1968 MUSTANG 2-door hardtop, V-8, automatic transmission, power steering, tilt wheel, radio. $2555

1967 FALCON Futura 2-door V-8, automatic transmission, buckets, radio. $1655

1965 CHEVROLET Impala 4-door hardtop, V-8, standard, power steering, radio. $877

1964 FORD GALAXIE 500 4-door hardtop, V-8, automatic transmission, power steering, power brakes, radio. $977

Wide open till 10 p.m.
386-6131

METRO
O
Y
O
T
A

FRESH TRADES

Fully reconditioned and safety inspected for your protection.

1970 MALIBU 2-door hardtop, fully equipped.
1970 CHEVELLE 2-door hardtop. Premium, low mileage.
1970 DART G.T. Fully equipped.
1970 FORD Ranch Wagon. Excellent unit.
1968 FIREBIRD hardtop. Loaded.
1968 SKYLARK 2-door hardtop. Premium. Full power.
1966 ROVER 2000 T.C. 39,000. Like new.
1966 CANSO hardtop, V-8, auto. Premium.
1965 MUSTANG hardtop, AT. Fully reconditioned.
1965 BONNEVILLE. Loaded. Factory air.
1965 FORD SQUIRE wagon, 58,000 miles. Premium.
1964 MGB conv't. Premium.
1963 CHEVY II wagon. AT. Excellent.
1963 VALIANT, auto. 58,000 miles.
1963 FORD GALAXIE 2-door hardtop.
1961 VALIANT S.W. Auto, 38,000 miles.

MANY MORE TO CHOOSE FROM

The above units are in stock, and priced to sell.

Cash — trade or terms.

Remember at METRO all reasonable offers will be accepted.

METRO TOYOTA LTD.
624 Finlayson
386-3516 386-3517

'63 CHEV 4-DOOR AUTOMATIC. Tested. Swap for small car or cash. 656-4668.

1962 OLDS. RUNS WELL. TESTED, 4-door hardtop. $225. Phone anytime, 385-9947.

1971 TOYOTA COROLLA STATION wagon. Radio, 8400 miles. As new. $1995. 383-5998.

FOR SALE: '64 CORVAIR SPIDER, needs motor work. $175. 652-1693.

'63 CHEV NOVA CONVERTIBLE 6 automatic, new tires, radio, $395. 384-1677.

'61 IMPALA, V-8, 2-DOOR HARDtop, mags, good shape, 2 owners. Tested. Must sell. 478-2912.

1971 MAZDA MINT CONDITION. 8200 miles. Offers nearest $1,900. 596-2723 after 5.

'62 PARISIENNE WAGON, AUTOmatic, all power. Chrome rack. Good shape. $450 or offers.

'61 V.W. PANEL, GOOD VAN-camper $600. 5 Trautz, 768 Youbou Road, Youbou.

1956 CHEV. 2-DOOR. NEW PAINT and engine. New trans. In mint condition. 382-7304.

GOOD TRANSPORTATION. 1959 Ford 2-door V-8. Best offer. 479-4613.

GOVERNMENT TESTED, GOOD transportation. Nash Metropolitan. $125. 385-1520.

1969 PLYMOUTH SPORT SATELlite convertible. Best offer. 383-0761.

'64 OLDS STARFIRE CONVERTible. All powered. Good condition. 385-1641.

150 CARS FOR SALE

XXXXXXXXXXXXXXXXX
XXXXXXXXXXXXXXXXX
XXXXXXXXXXXXXXXXX
XXX
XXX
XXX CORNELL
XXX "CHEVROLET
XXX COUNTRY"
XXX
XXX
XXXXXXXXXXXXXXXXX
XXXXXXXXXXXXXXXXX
XXXXXXXXXXXXXXXXX

"PUTTING YOU FIRST KEEPS US FIRST"

"BUY OF THE YEAR" ON "CAR OF THE YEAR"

Brand new 71 "Chevy Vegas"

—Examples—

STOCK No. 368
Brand new 71 Chevy Vega 2-door, bucket seats, disc brakes, underseal, 90 h.p. motor. SALE PRICE $2248

STOCK No. 565
Brand new 71 Chevy Vega station wagon, underseal, disc brakes, 90 h.p. motor. Up to 35 miles gallon. SALE PRICE $2439

STOCK No. 321
Brand new Chevy Vega 3-door model. Underseal, disc brakes, 90 h.p. motor, dual purpose unit. SALE PRICE $2336

STOCK No. 557
Brand new Chevy Vega panel, underseal, 90 h.p. motor, disc brakes. SALE PRICE $2195

STOCK No. 583
Brand new Chevy Vega station wagon, 4-speed, 110 h.p. motor, radio, underseal, disc brakes, bucket seats. SALE PRICE $2595

STOCK No. 370
Brand new Chevy Vega 2-door sedan, automatic transmission, underseal, bucket seats, disc brakes, premium tires. SALE PRICE $2424

STOCK No. 558
71 Chevy Vega 3-door coupe. 110 h.p. motor, 4-speed, radio, underseal, body mouldings, wheel trim rings. SALE PRICE $2530

We can arrange 100% financing or lease for as low as $60 per month.

"VEGA THE LITTLE CAR THAT DOES EVERYTHING WELL."

CORNELL
"CHEVROLET COUNTRY"
3050 DOUGLAS STREET
(Opp. Mayfair)
385-5777 — 'til 9 p.m.

'69 LTD
10-passenger station wagon. Full power. Low mileage. Spotless condition. $3695
METRO TOYOTA
Sidney Division
2360 Beacon Ave., Sidney
656-4311

'68 Pontiac Laurentian, V-8, automatic, P.S. $1795
'67 Ford Galaxie 2-door hardtop, V-8, automatic $1595
'64 Ford Galaxie station wagon, V-8, automatic, P.S., P.B. $895
'64 Mercury Comet, V-8, automatic P.S., P.B. $595
'61 GMC walk-in van, ideal for camper $795
'67 Anglia station wagon $795
'65 Vauxhall Epic, new paint $595
'57 Pontiac 6, automatic $100
All cars city tested
B. MADSEN MOTORS LTD.
2491 Sooke Rd., Glen Lake
478-5214

'70 Skylark 2-door hdtp. $3395
'69 Buick GS 400 $3095
'69 Olds 442 $3195
'69 Epic 2-door $1995
'68T-Bird 4-door $3695
'68 Dodge Monaco $1695
'67 Cougar 2-door hdtp. $2195
GARDEN CITY AUTO SALES
950 YATES STREET 383-1931

UNIQUE

1954 Studebaker 2-door hardtop, metallic green, black custom interior, mag wheels, power steering, hi performance V-8, automatic, $3300 invested. $1295 or best. 384-5185 or 386-5776 after 6. 526 Harbinger Road.

61 THUNDERBIRD. ALL BLUE, all power and all yours for $2,000. Must sell. 743-2144.

'59 VOLKSWAGEN WINDOW van, good engine and transmission, $550 or offers. 479-3155.

'59 AUSTIN A-40, GOOD CONDItion. New snow tires. $250. 382-5425.

1970 PONTIAC TRANS. AM. 4-speed power steering, power brakes. 383-0100.

DATSUN 1968—1600
4-door sedan, radio, radial tires. For quick sale. $1095. 592-0645.

'64 PLYMOUTH 4-DOOR, AUTOmatic, radio, heater. $525. 479-2855.

STOCK CAR. FINISHED 5TH IN point standing. Best offer. 478-7092.

1960 PONTIAC, EXCELLENT condition. Offer. 385-6377.

1962 FALCON —
$200 or best offer. 383-5672.

1966 FORD LTD. IMMACULATE. Offers. 382-6772.

'66 DODGE. 592-0643

'51 PONTIAC, 8 CYLINDER, standard, tested, $75. 384-8864.

'56 PLYMOUTH 6 CYLINDER, automatic, tested, $70. 384-8864.

'59 PONTIAC 6 CYLINDER AUTOmatic, $90. 384-8864.

1966 AUSTIN 1100 4-DOOR, PERfect condition. $700. 478-2026.

150 CARS FOR SALE

DE PAPE
SALES and SERVICE

REMEMBER
IF YOU BUY BEFORE SEEING US YOU MAY HAVE PAID TOO MUCH.

'70 HORNET SST
2-DOOR, AUTOMATIC, RADIO, VINYL TOP, INDIVIDUAL RECLINING SEATS, 14,000 MILES, BEAUTIFUL SMALL CAR. $2395

'70 VIVA 1600 GT
112 H.P. OVERHEAD CAM, FULL CARPETING, 4-SPEED, 9000 MILES. VERY ROOMY. $1595

'70 EPIC
2-DOOR, 4000 MILES, SKY BLUE IN COLOR, EXCELLENT BUY. $1295

'69 CORTINA GT
4-DOOR ONE OWNER CAR. IMMACULATE. $1695

'67 AUSTIN 1100
STATION WAGON, 4-SPEED, RUNS AND LOOKS GREAT. $995

'65 RAMBLER
AMERICAN 440 2-DR. HARDTOP, 6 CYL., AUTOMATIC, RADIO, VERY WELL KEPT. $795

'61 SUNBEAM
CONVERTIBLE, WITH HARDTOP, RADIO, RUNS WELL. $595

MANY, MANY MORE GOOD BUYS TO CHOOSE FROM.

DE PAPE SALES AND SERVICE
847 YATES 384-8035

THREE
POINT
MOTORS

'71 VOLKSWAGEN. Only 2000 miles! $1975
'70 ROVER 2000 TC. A beauty! $3195
'69 CHRYSLER Newport custom. Beautifully equipped and only 20,000 miles. $3395
'67 CHRYSLER Newport. Two-door hardtop. $1895
'66 VOLKSWAGEN. Only 31,000 miles! $1095
'65 CHEV Impala. Exceptional unit with air conditioning. $1495

THREE POINT MOTORS
GOVERNMENT AT
HILLSIDE
385-6737

FRIDAY NIGHT SPECIAL
1965 RAMBLER
770 STATION WAGON

Equipped with an economical but powerful 232 cu. in. 6 cylinder engine, dual range automatic, custom radio and chrome roof rack. A test drive will confirm this to be a real bargain at

$1045

Friday nite special only. If not sold Friday it will be reduced a further $50 Monday.

BRIAN HOLLEY VOLVO
Wide open weekdays
8 A.M. TO 8 P.M.
Closed Saturdays
3319 Douglas at Cloverdale
Phone 384-1161

XXXXXXXXXXXXXXXXXXXX
RM RM RM RM RM RM
XXXXXXXXXXXXXXXXXXXX

STILL A FEW LEFT!
Save Hundreds of dollars on a brand new 71 GREMLIN, HORNET, MATADOR or AMBASSADOR!

REG MIDGLEY MOTORS LTD.
736 Cloverdale Ave., 385-8756

XXXXXXXXXXXXXXXXXXXX
RM RM RM RM RM RM
XXXXXXXXXXXXXXXXXXXX

1968
MERCEDES 230

This immaculate one-owner luxury sedan would be priced much higher elsewhere. A test drive will confirm that this fine car is an excellent buy for only

$2,995

BRIAN HOLLEY VOLVO
3319 Douglas at Cloverdale
Phone 384-1161

1963 BEAUMONT CONVERTIBLE. Needs little front end work. Offers or trade. 388-5209

'65 TRIUMPH HERALD 1200, radio, new tires, rebuilt transmission, $625. 592-3014.

1964 PLYMOUTH 2-DOOR, AUTOmatic, working well. Cash offer. 385-7042.

'65 FORD 2-DOOR SEDAN, STANdard 6. Good condition. Open offers. 479-2044.

1966 VOLKSWAGEN WINDOW van with 1971 engine plus radio and bunk bed. $1200. 479-2697.

'57 CHEV STATION WAGON, 4-door, 6 cylinder standard. $350. 478-3137.

'65 PONTIAC 4-DOOR, 6 STANdard. Radio. $550 or close offer. 479-2378.

MUST SELL '57 CHEV BEL AIR 4-door hardtop, 327 standard, mags. 383-5545. No. 406 2646 Cook.

'65 BEAUMONT HARDTOP, 327, buckets, console. $700 or best offer. 382-8646 after 6.

1970 FIAT 124 SPYDER, 16,000 miles. Perfect condition. Good price. Quick sale. 384-7759 anytime.

1965 VOLKSWAGEN BEETLE, remodelled into camper. Offers over $100. 652-2825.

'64 CHEV IMPALA, V-8, AUTOmatic. $750. 592-4514. ask for Mike.

'58 DODGE, RUNS WELL, BEST offer. 477-6830.

'58 THUNDERBIRD. EXcellent condition. $675. 388-5987.

1969 DATSUN 2-DOOR SEDAN, 4-speed, standard. $1450. 479-4785.

'61 RAMBLER CLASSIC. Licenced and running, $75. 384-6895.

FOR SALE, 1958 CHEV, 6 AUTOmatic, $100. Phone 478-7357.

150 CARS FOR SALE

25th ANNIVERSARY
S
AND
H
USED CAR SPECIALS!

1970 VOLKSWAGEN Fastback, automatic $2295
1969 JEEP Wagoneer 4-wheel drive, V-8 $2795
1968 CORTINA 4-speed trans. $1095
1969 AUSTIN 1300 $1295
1968 INTERNATIONAL ½-ton, V-8, automatic drive $1395
1968 AUSTIN 1100, automatic $1195

WIN! WIN! WIN!
New 1972 TOYOTA COROLLA
or one of the wonderful WEEKLY PRIZES!
See Saunders and Hitchman for Details!
! ! ! ! ! ! !

1970 FORD LTD Brougham 2-door hardtop, power steering, power brakes, power windows, stereo tape deck $3595
1964 TRIUMPH Herald $695
1968 CHRYSLER NEWPORT, power steering, power brakes, automatic $2295
1964 COMET 4-door sedan, automatic $395
1968 VAUXHALL Viva, automatic $1295
1964 CHEVROLET IMPALA 4-door hardtop, automatic, power steering, power brakes $2695

SEE THEM and SAVE at
S and H
SAUNDERS and HITCHMAN
2040 Cadboro Bay Rd., at Foul Bay Rd.
592-2471

1957 CHEV CONVERTIBLE, mint, new top, paint, upholstery, 327 motor, trans., tires, tested. 479-3659.

'62 CHEV IMPALA AUTOMATIC, 2-door hardtop, rebuilt 283, best offer. Also Volkswagen Van, like new. 382-1869, 4-8 p.m.

$675
1964 Comet, automatic, V-8. 383-2233 after 5 p.m.

'64 CORVAIR CONVERTIBLE, 4 on the floor, racing stripe. Immaculate condition. $675. 383-0897.

'64 CHEVELLE 283, CHROMIES, dual exhaust, $695. Please phone 384-7668.

LEAVING COUNTRY, MUST sell '66 Plymouth convertible, $1400 or nearest offer. 385-4913, after 5.

YOU PAY LESS AT ART'S CAR SALES

1957 CHEV, REBUILT ENGINE, new paint and interior, wide ovals, chromies. Offers. 479-3811.

TAKE OVER PAYMENTS ON good repossessed cars. Phone 382-3567.

1959 TRIUMPH STATION wagon, tested till Oct. '72. 478-4195 or 478-2479.

1969 RANCHERO, V-8, 4-SPEED, heavy duty suspension. Ideal for towing trailer. 658-5925.

1968 VOLVO STATION WAGON, 34,000 miles. $2395. Phone 592-4129.

1966 VOLKSWAGEN, TOP CONDITION. 658-8016.

151 FOREIGN IMPORT AND SPORTS CARS

'67 MG MIDGET, ROLL BAR, Michelin tires, spoke rims, racing suspension, AM-FM radio, hardtop, soft top and tonneau cover. Excellent condition. Asking $1450. 383-3704, Alan.

1968 TRIUMPH GT 6 EXcellent condition, fully equipped, with extras. Priced for quick sale. Serious enquiries only 386-9488 after 7 p.m.

'68 TRIUMPH SPITFIRE MK. III convertible. Hardtop, excellent condition. Female driver only. 592-1750, Friday, Saturday, Sunday.

1968 M.G. MIDGET, RADIO, $1200 or firm offer, will consider small trade. Also 1966 Rover 2000. Needs motor work. $1200. 382-0667.

1966 M.G.B. New transmission, good condition. Offers. 383-2597 after 5 p.m.

1969 TRIUMPH MK 3 SPITFIRE, excellent condition, 12,000 miles. 592-6059.

EXCELLENT CONDITION, '68 Alpine, 7 top, $1,300 or nearest offer. 382-1595.

1966 M.G.B. NEW TRANSMISsion, good condition. Offers. 383-2597 after 5 p.m.

'68 FIAT SPYDER 850, CONvertible. Very good condition. 26,800 miles. $975. Phone 592-1768.

1968 DATSUN 2000, SPORTS, EXcellent condition, with hardtop, $1750. 477-5940.

69 VOLVO 144S, LOW MILEAGE. Excellent condition. Polyglas tires, radio, tach. 746-7791.

1970 M.G.B. FULLY EQUIPPED, showroom condition, asking $2,800. 656-3654 evenings.

'66 SUNBEAM ALPINE, HARDtop convertible. Good engine and tires. 592-9092.

1963 AUSTIN HEALEY, 3,000. Roll-up windows. $3500 invested. Offers. 477-3297.

1955 THUNDERBIRD. IMMACUlate. Call 382-0618, after 5 o'clock.

WANTED: AUSTIN HEALEY Sprite body. 658-5434.

1968 MGB TONNEAU, GOOD condition. 382-0042, after 6.

154 TRUCKS AND BUSES

'63 G.M.C. WINDOW PANEL. Excellent running condition. New 6-ply tires, new paint. Asking $795. Must sell. 386-0277.

1959 VOLKSWAGEN VAN, IN good running condition. Tested. $450 or nearest offer. 652-1027, after 6 p.m.

'66 MERC ½-TON PICKUP, small box, 390 - 375 h.p. V-8. Must see to believe. 383-3814 after 5, weekends anytime.

1935 FORD PICKUP BODY RESTORED. Consider panel or pickup. 1949-1954 as partial payment. 479-4988.

1967 CHEV ¾-TON PICKUP, 4-wheel drive, V-8 heavy-duty, and/or small overhead camper. Excellent condition. Offers. 592-4263.

1966 GMC TANDEM DUMP, FULL air, long wheel base, excellent condition, reasonable. 384-3141.

V.W. BUS CAMPER, NEW motor, new tires, radio. Tested. 478-7472, $950.

JEEP WAGONEER '66, NEW tires, needs tune-up, $750. 385-9542, days or 201 Onfario evenings.

'63 FORD, DISEL TRUCK TRACtor. Also 40' Aeroline flat bed trailer. 479-4919.

'54 FORD, ¾-TON, EXCELLENT condition. Phone 652-5275, after 6 p.m.

1963 ½-TON MERC PICKUP AND canopy, 383-6394 after 5 p.m.

'68 FORD ¾ TON, 360, 23,000 miles, split rims, $2,495. 385-4053.

The Daily Crossword Puzzle

By R. A. POWER

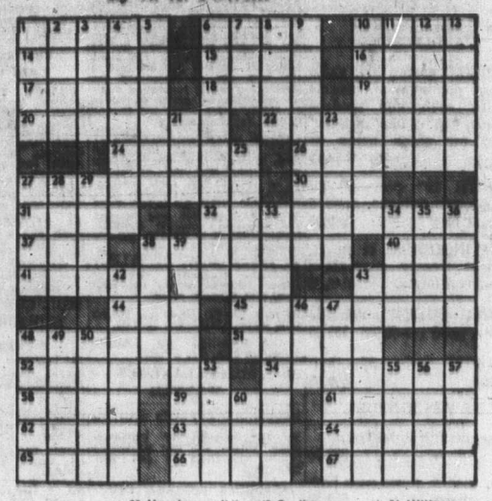

ACROSS
1 Scrapes harshly
6 Strikes
10 Top aviators
14 Separately in place
15 Case for small articles
16 Chest sound
17 Landed estate
18 Look after
19 Traveler: Abbr.
20 Proposition on which an argument is based
22 Arranges in a series of rows
24 Stove compartments for cooking objects
26 Sheen
27 Musical composition
30 Optical: Abbr.
31 Pointed stick
32 Cold crystal floating in the atmosphere: 2 words
37 United Service Organizations: Abbr.
38 Differ, as in opinion
40 Possessive word
41 Go back
43 Stiff hair
44 Great length of time
45 Overshadows
48 Crackling in a radio
51 Woman's scarf
52 Small wheels on a swivel
54 Lands surrounded by water
58 Rose's boy friend
59 A continent: Comb. form
61 Czar's proclamation
63 Loud deep sound
63 River of England
64 European title of respect
65 Family members
66 All-time Giants great
67 Blot out

DOWN
1 Type of staircase
2 Armadillo
3 Showing good judgment
4 Raise to a more important job
5 Contend
6 Having the ability to remember
7 Goddess of discord
8 Plays on words
9 Slanting
10 Public performer
11 Jeweler's unit
12 Make happy
13 Make distinct
21 Fixed and rigid
23 Monetary unit of Nepal
25 Withdraws
27 Goad
28 Freedom from worry
29 Devise secretly
33 Acts of raising upright
34 Accomplishes
35 Stringed instrument
36 Distinctive time periods
38 Motherless calf
39 Popular dessert: 2 words
42 Deserters: Slang
43 — of the House
46 — Alamos
47 Maltreatment
48 Marks made by contact
49 On the forbidden list
50 —' flu
53 Capital of Fiji
55 Nursemaid
56 Military awards: Abbr.
57 Dry up: Var.
60 — Rogers: Actor

Yesterday's Puzzle Solved

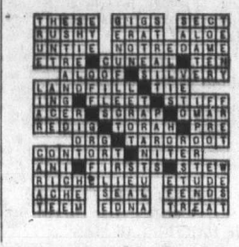

154 TRUCKS AND BUSES

NATIONAL CHRYSLER DODGE
"The Island's Dodge TRUCK CENTRE"
The all new 1972 DODGE trucks are here
—Pickups
—Tradesman Vans
—Sportsmans Wagons
—Power Wagons
—Cab and Chassis
Priced from $3,397
COME IN and DRIVE a '72
NATIONAL MOTORS LIMITED
819 Yates St. 384-8174

'69 CHEV. ¾-ton P.U. V-8, 4-speed, camper equipped $2495
'62 CHEV. P.U. with 8' camper, 6 cyl., 4-speed $795
'58 FARGO ½-ton, V-8, std. trans. $395
See BILL PLIMLEY or JOE BARLOW
CAPRI MOTORS LTD.
2644 Quadra St. 385-3512

OCTOBER CLEAROUT
'65 COMET 4-dr. sedan $695
'63 STUDEBAKER stn. wgn., V-8, clean $245
'66 DODGE 4-dr. sedan, Al. $1295
'66 WILLYS window panel $750
'63 INT. Travelall, "As is." $295
'66 GMC panel, automatic $1095
'65 INT. pickup, 4-spd., ½-ton $900
'65 GMC pickup, radio, ½-ton $995
'67 INT ¾-ton pickup, 4-spd. $995
'66 GMC ¾-ton pickup, 4-spd. $1095
'65 INT. ¾-ton pickup. "As is" $495
'62 FORD 700 with garbage collector body $950
INTERNATIONAL HARVESTER CO.
517 Herald St. 388-5508

"USED TRUCKS"
Colwood Motors, 478-1824
"70" Ford ¾-ton pickup V-8, automatic, split rims, long wide box $3195
"69" Chev ¾-ton pickup, big 6, 4-speed, 17 inch rims. Long wide box $2695
"69" Chev ½-ton pickup, V-8, 4-speed, long wide box. Very Clean $2495
"69" Chev 6, ½-ton pickup. Long wide box. Runs good. Only $695
"64" International 4-wheel drive panel. Warne hubs. Real workhorse $1495
1836 Island Highway at Colwood Corners

HEATING FUEL OIL TRUCK
1966 Dodge 500, 318 V-8, 5-speed transmission, 2-speed rear end, 1500 gallon 3 compartment tank. Rear hose reel, 2" Blackmer pump. Home Oil Distributors Ltd., P.O. Box 263, Nanaimo, B.C.

1967 MERC. ¾-ton. 4-speed, big 6 cylinder motor. Custom-built camper, wired and ready to go. Call Mr. HENDRY McCALLUM MOTORS LTD.
386-6168

WILLE MOTORS
'71 FORD 4x4 pickup $3695
'69 DATSUN and camper $1895
'68 FORD ½-ton $1695
'67 CHEV, 1-T, cab-chass. $1795
3240 Douglas 382-2313

'67 FORD ½-TON V-8 STANDARD transmission, custom cab, radio, excellent condition, $2,150. '69 Ford ½-ton V-8 automatic, power steering, radio, excellent condition. $2,595. Can be seen at Mayfair Chevron, 3180 Douglas, 386-4911, between 9 a.m.-6 p.m.

1962 DODGE 2-T DUMP (EX-City)
1966 GMC ½-T. panel, 4-speed
1963 Chev. Tandem tractor, 409 motor, 5 and 4 trans., full air.
GEORGE ENG TRUCK SALES
940 Hillside 385-3054

BRAND NEW DATSUN 1-TON pickup, fully equipped, $2495.
McCALLUM MOTORS LTD.
1101 YATES ST. 386-6168

1961 CHEV WINDOW VAN. Trinasle Esso service, Cowichan Bay, 4 miles south Duncan, Trans-Canada.

1965 ECONOLINE WINDOW VAN, wood panel lined, ideal for camper, A-1 throughout, first $950 takes. 642-3472.

FOR SALE: 1953 MERCURY PICkup. 592-6313.

'65 F100, FORD ½-TON, LOW mileage, 3-speed. 477-1485.

154 TRUCKS AND BUSES

ENSIGN
CHRYSLER-PLYMOUTH
FARGO
TRUCK CENTRE
DOWNTOWN
YATES AT COOK

1968 FORD ½-TON pickup. Long wheelbase, 6, 4-speed.
Stock No. 8288
SALE PRICE $1995
No down payment
$70 for 36 months

1968 FARGO D200 6-passenger crew cab. V-8 motor, 4-speed.
Stock No. 48721
SALE PRICE $2595
No down payment
$91 for 36 months

1969 FARGO D100 sweptline pickup, V-8 motor, automatic, radio.
Stock No. 8285
SALE PRICE $2495
No down payment
$88 for 36 months

1971 FARGO D100 sport pickup. Long box, low mileage, like new.
Stock No. 8319
SALE PRICE $2995
No down payment
$105 for 36 months

ENSIGN
CHRYSLER-PLYMOUTH
DOWNTOWN
YATES AT COOK
386-2411

1966 CHEV 1-TON BABY DUALS, $1395; 1950 Chev. pickup, 1968 Jeep ¾-ton, 4 w.d., V-8, 4-speed, $2995. Econovan, army jeep, 2 Wagoneers. '67 Chev. 4w.d. pickup.
VICTORIA JEEP
Hillside at Rock Bay

1966 FORD 850 DUMP TRUCK, 534 motor, 10-yard steel box. Excellent condition. Licensed. Phone Courtenay, 338-8324, evenings.

1971 ¾-TON RANGER XLT. ALL extras. As new. 383-1579.

158 TIRES

Radial Ply
"Snow Tires"
Now Available in "MICHELIN" and "SEMPERIT"
Sizes to fit Minis thru to Cadillacs.
BUY NOW, while stocks are good!
D & D TIRE
1620 Blanshard St.

1 PAIR FIRESTONE STUDDED snow tires. 815x15. Like new. 592-7748.

FOUR 855X15 TIRES, $35. 477-4862.

160 PARTS, ACCESSORIES

WRECKING 1970 454 PANEL TO Corvette. 1, 1970 454 C.I. 390 h.p. Corvette engine, complete, $795. 1 Chev. small block dual 4 manifold, AFB carbs, $99.50. 1 Shelby aluminum high rise manifold and Holley carb, fits 221 to 302 C.I. small block Ford, $105. 1 set 4-tube Hedman headers for 64 to 71 396-454 Chevelle, brand new, $115. 1 set 1.94" heads for small block Chev. $95. 1 Borg Warner four-speed, needs synchros, $125. 1 set gold Chevelle bucket seats, $60. Phone 746-6222, Duncan.

OUR NEW LOCATION
2139 Blanshard Street
Your Car's "Heart" is the BATTERY
For a Strong, Sure Start Every Time GET an "ACME"
LOWEST PRICES IN TOWN
Delivered and Installed
FRANCIS BATTERY & TIRES LTD.
Retreading Specialists

13" FORD WHEELS, $4 EACH; one 700x13 tire on rim, $8; 1—12-volt battery, $8; 1—12-volt radio under dash, $12; Econo-line doors, $10; rear axle, complete, $20; V.W. bus, side windows, $4; 6-cylinder Austin engine and transmission, $25; ¼ h.p. motor, $5; rebuilt Ford generator, $12; foldaway co-driver seat for 140 Econo-line van, $15; medium size tricycle. 478-4677.

RINGS, BEARINGS, GASKETS, exchange brake shoes, drum turning, pin fitting, valve seat machining.
CORDS PISTON RINGS
At 834 Johnson St. 383-0011

RADIATOR REPAIRS, FAST TOP quality repairs at Maurice's Auto Body, 427 Bete St., Phone 384-3121. Located behind the Burnside Pay and Save Gas Station.

REWORKED '64 390 HEADS, 390 block, 4 barrel manifold and carb. Rebuilt automatic transmission for '62-'64 Ford, approximately 7,000 miles. Reg. 479-1176.

1962 CHEV. AUTOMATIC 6-cylinder, everything available in motor, body's scrapped. Take away for $75 or best offer. 382-3269.

1954 235 CU. IN. CHEVY SIX, rebuilt, two years old. 1947 Chevy parts, new upholstery. 1958 Ford parts. 382-6287.

1957 292 FORD ENGINE, AUTOmatic transmission. Also new windshield and other parts. 478-2241.

STOCK CAR. WILL SELL FULL or for parts. All in excellent condition. 261 cu. in. Lots of parts for 55-59 Chev. Pontiac. 478-7092.

RECORD HOLDER
C dragster. Consistent winner. Complete or in parts. 385-0783. Brian Roberts between 5-7 p.m.

352 FORD MOTOR AND TRANSmission, good shape, $125; wrecking '64 Galaxie 500. Phone 656-4487 after 6.

WANTED: FULLY AUTOMATIC transmission to fit '63 Hillman. 652-1082.

45 D.C.O.E. WEBER CARBURetor with manifold fitted for Cooper S. 592-9009 between 6-8 p.m.

NEW CYCLONE HEADERS, FITS 1965 Chevrolet, small block, $115. 383-0721.

1966 CHEVELLE FOR PARTS, 283, 3-speed. Hurst. Phone 385-8920.

WANTED: TORQUEFLITE '57 TO '60 Dodge or Plymouth. 656-4779.

162 AUTO REPAIRS, SERVICE AND TOWING

VOLKSWAGEN PARTS
And Repairs
Available at
BAVARIAN AUTO LTD.
Gov't and Herald 386-1518

YOUR SCRAPPED CAR HAULED away or brought to our yard. Reasonable rates. 2018 Millstream Road. 478-6212. Open 8 a.m. to 6 p.m.

TRANSWILL AUTOMATIC transmission specialists. 384-2851. Rebuilt auto transmissions from $49.95. Tuneups from $11.95.

166 CARS AND TRUCKS WANTED

TOP DOLLAR PAID FOR CLEAN USED CARS SELL or CONSIGN
NATIONAL CHRYSLER DODGE
819 YATES STREET
384-8174

Good, Clean CARS AND TRUCKS WANTED
Cash in 5 Minutes
— PLIMLEY —
1010 Yates St.

CASH
For Good Clean Cars
HORWOOD MOTORS
810 Johnson

INSTANT CASH FOR Sports Cars and Imports
BRIAN HOLLEY MOTORS
3319 Douglas — 384-1161

SELLING
CASH OR CONSIGN
ART'S CARS — 383-8302

CASH FOR ENGLISH OR COMpact car or other good ones. Art Haldon Motors, 384-6713, evenings 382-9065.

WANTED — CORVAIR CORSA, turbo-charged or 4-carbs. Prefer good condition. Others considered. Cash. 479-2657.

166 CARS AND TRUCKS WANTED

WANTED: 50 CARS FOR CASH
TOP DOLLARS FOR
| SPORTS CARS |
| FOREIGN CARS |
| COMPACTS |
| LOW MILEAGE |
| DOMESTIC CARS |
FULL CASH OR CASH FOR EQUITY
DE PAPE SALES AND SERVICE
384-8035
OR DRIVE TO 847 YATES ST.

$500 FOR BEST 4 OR 6 CYL der car or truck offered. 383-2747

¾-TON TRUCK, '60 OR NEW

Crossword Puzzle

By R. A. POWER

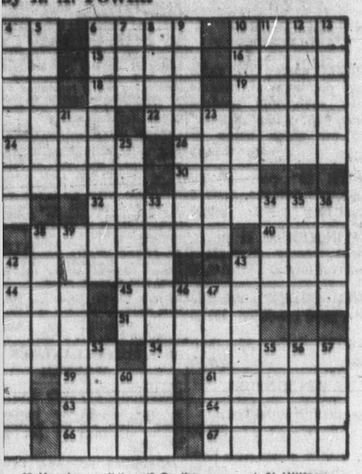

23 Monetary unit of Nepal
25 Withdraws
27 Goad
28 Freedom from worry
29 Devise secretly
33 Acts of raising upright
34 Accomplishes
35 Stringed instrument
36 Distinctive time periods
38 Motherless calf
39 Popular dessert: 2 words
42 Deserters: Slang
43 — of the House
46 — Alamos
47 Maltreatment
48 Marks made by contact
49 On the forbidden list
50 — flu
53 Capital of Fiji
55 Nursemaid
56 Military awards: Abbr.
57 Dry up: Ver.
60 — Rogers: Actor

Yesterday's Puzzle Solved:

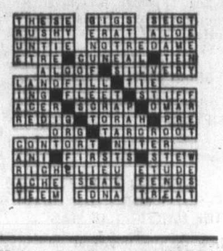

TRUCKS AND BUSES

ENSIGN
RYSLER-PLYMOUTH
FARGO
TRUCK CENTRE
DOWNTOWN
YATES AT COOK

FORD ½-TON pickup. Long wheelbase, 6, 4-speed.
ock No. 8288
ALE PRICE $1995
o down payment
0 for 36 months

FARGO D200 6-passenger crew cab, V-8 motor, 4-speed.
Stock No. 48721
SALE PRICE $2595
No down payment
$91 for 36 months

FARGO D100 sweptline pickup, V-8 motor, automatic, radio.
Stock No. 8285
SALE PRICE $2495
No down payment
$88 for 36 months

FARGO D100 sport pickup. Long box, low mileage, like new.
Stock No. 8319
SALE PRICE $2995
No down payment
$105 for 36 months

ENSIGN
RYSLER-PLYMOUTH
DOWNTOWN
YATES AT COOK
386-2411

HEV ½-TON BABY DUALS, 1950 Chev. pickup, 1968 Jeep 4 w.d., V-8, 4-speed, $2995. ven, army jeep, 2 Wagon- '67 Chev. 4w.d. pickup. VICTORIA JEEP Hillside at Rock Bay

ORD 650 DUMP TRUCK, 534 10-yard steel box. Excellent ion. Licensed. Phone Cour- 338-8324, evenings.

¼-TON RANGER XLT. ALL s. As new. 383-1579.

TIRES

Radial Ply
"Snow Tires"
Now Available in
"MICHELIN"
and
"SEMPERIT"
s to fit Minis thru to llacs.
NOW, while stocks are
!!
D & D TIRE
1620 Blanshard St.

IR FIRESTONE STUDDED tires. 815x15. Like new. 40.
OUR 855XT5 TIRES, $35. 477-4862.

PARTS, ACCESSORIES

PLYMOUTH FOR SALE. for parts. 383-3186.
USTER RALLY WHEELS, ete, $80. 478-7689.
REL CARB AND MANI- or 283, $40. 382-9497.
283, NEEDS REBUILD. 12 volt battery, $30. 384-9947.
ED: '49 TO '54 FORD ed, V-8. Phone 658-8236.
REBUILT FALCON STAN- transmission. 386-5418.

160 PARTS, ACCESSORIES

WRECKING 1970 454 PANEL TO Corvette. 1, 1970 454 C.I. 390 h.p. Corvette engine, complete, $795. 1 Chev. small block dual 4 manifold, AFB carbs, $99.50. 1 Shelby aluminum high rise manifold and Holley carb, fits 221 to 302 C.I. small block Ford, $105. 1 set 4-tube Hedman headers for 64 to 71 396-454 Chevelle, brand new, $115. 1 set 1.94" heads for small block Chev. $95. 1 Borg Warner four-speed, needs synchros, $125. 1 set gold Chevelle bucket seats, $60. Phone 746-6222, Duncan.

OUR NEW LOCATION
2150 Blanshard Street
Your Car's "Heart" is the BATTERY
For a Strong, Sure Start Every Time GET an "ACME"
LOWEST PRICES IN TOWN
Delivered and Installed
FRANCIS BATTERY & TIRES LTD.
Retreading Specialists

13" FORD WHEELS, $4 EACH; one 700x13 tire on rim, $8; 1—12-volt battery, $8; 1—13-volt radio under dash, $13; Econo-line door, $10; rear axle, complete, $20; V.W. bus, side windows, $4; 6-cylinder Austin engine and transmission, $25; ¼ h.p. motor, $5; rebuilt Ford generator, $12; foldaway co-driver seat for 140 Econo-line van, $15; medium size tricycle, 478-4877.

RINGS, BEARINGS, GASKETS, exchange brake shoes, drum turning, pin fitting, valve seat machining.
CORDS PISTON RINGS
At 834 Johnson St. 383-0011

RADIATOR REPAIRS, FAST TOP quality repairs at Maurice's Auto Body, 427 Bate St., Phone 384-3121. Located behind the Burnside Pay and Save Gas Station.

REWORKED '64 390 HEADS, 390 block, 4 barrel manifold and carb. Rebuilt automatic transmission for '62-'64 Ford, approximately 7,000 miles. Reg. 479-1176.

1962 CHEV. AUTOMATIC 6-cylinder, everything available in motor, body's scrapped. Take away for $75 or best offer. 382-3269.

1954 235 CU. IN. CHEVY SIX, rebuilt, two years old. 1947 Chevy parts, new upholstery. 1956 Ford parts. 383-4287.

1957 292 FORD ENGINE, AUTOmatic transmission. Also new windshield and other parts. 478-2241.

STOCK CAR WILL SELL FULL or for parts. All in excellent condition. 327 cu. in. Lots of parts for '55-59 Chev. Pontiac. 478-7092.

RECORD HOLDER
C dragster. Consistent winner. Complete or in parts. 385-0783. Brian Roberts between 5-7 p.m.

352 FORD MOTOR AND TRANSmission, good shape, $125; wrecking '64 Galaxie 500. Phone 656-4487 after 6.

WANTED: FULLY AUTOMATIC transmission to fit '63 Hillman. 652-1082.

45 D.C.O.E. WEBER CARBURetor with manifold fitted for Cooper S. 592-9009 between 6-8 p.m.

NEW CYCLONE HEADERS, FITS 1965 Chevrolet, small block, $115. 383-0721.

1966 CHEVELLE FOR PARTS, 283, 3-speed. Hurst. Phone 385-8920.

WANTED: TORQUEFLITE '57 TO '60 Dodge or Plymouth. 656-4779.

162 AUTO REPAIRS, SERVICE AND TOWING

VOLKSWAGEN PARTS
And Repairs
Available at
BAVARIAN AUTO LTD.
Gov't and Herald 386-1515

YOUR SCRAPPED CAR HAULED away or brought to our yard. Reasonable rates. 2015 Admirals Road, 478-6212. Open 8 a.m. to 6 p.m.

TRANSWILL AUTOMATIC transmission specialists, 384-2851. Rebuilt auto transmissions from $69.95. Tuneups from $11.95.

166 CARS AND TRUCKS WANTED

TOP
DOLLAR
PAID FOR
CLEAN USED CARS
SELL or CONSIGN
NATIONAL CHRYSLER DODGE
819 YATES STREET
384-8174

Good, Clean
CARS AND TRUCKS WANTED
Cash in 5 Minutes
— PLIMLEY —
1010 Yates St.

CASH
For Good Clean Cars
HORWOOD MOTORS
810 Johnson

INSTANT CASH FOR
Sports Cars and Imports
BRIAN HOLLIEY MOTORS
3319 Douglas — 384-1161

SELLING
CASH OR CONSIGN
ART'S CARS 383-8302

CASH FOR ENGLISH OR COMpact car or other good ones. Art Haldon Motors, 384-6713, evenings 383-9065.

WANTED — CORVAIR CORSA, turbo-charged or 4-carbs. Prefer good condition. Others considered. Cash, 479-2657.

166 CARS AND TRUCKS WANTED

WANTED: 50 CARS
FOR CASH
TOP
DOLLARS FOR
| SPORTS CARS |
| FOREIGN CARS |
| COMPACTS |
| LOW MILEAGE |
| DOMESTIC CARS |
FULL CASH OR CASH FOR EQUITY
DE PAPE SALES AND SERVICE
384-8035
OR DRIVE TO 847 YATES ST.

$500 FOR BEST 4 OR 6 CYLINder car or truck offered. 383-2747.

½-TON TRUCK, '68 OR NEWER. 633-2267.

168 CAMPERS, TRAILERS AND MOTOR HOMES

HEAD SOUTH WITH
THE BIRDS
TO "SUNNY ARIZONA"
COASTLINE TRAILER CENTRE
WILL PAY THE GAS

with each new Nomad Travel Trailer sold prior to October 30th Coastline will reimburse you, on your return to Victoria, for every gallon of gas used on your winter vacation.

Travel 2000-4000-6000-10,000 miles and we'll pay the gas. What a wonderful way to spend winter. California, Arizona, Mexico, Florida, New York, wander where you will it's all on us.

Yes, we will take trades on this fantastic offer. We reserve the right to limit the number of units sold.

So hurry down today and then get ready for a glorious holiday in the sunny south.

We are pleased to advise that our winter in Arizona promotion has been so successful it will be continued until Oct. 30th. We will pay for all the gas used during your winter trailer vacation with the purchase of any new Nomad Trailer.
Winter trailer storage available at Coastline $10 monthly.

COASTLINE TRAILER CENTRE
642 Burnside
Victoria — 388-6021

SAVE
Up to $250
On These Model
160 SCAMPERS

Two of these fully C.S.A. Certified trailers are priced at $3050

They have 3-way fridge, heater, stove and oven, 3-way lighting, 5" cushions, and sleep family of 6.

One only, same as the above except, no heater and priced at $2940.

PRICE includes tax, hitch and wiring, mirrors, jacks and water hose.

SEE THEM
TODAY

PURVIS FLACK
TRAILER SALES LTD.
1915 Quadra, across from the curling rink. Phone 388-9188, Service Dept. 382-4611.

— RENT —
A MOTOR HOME
Sleeps 6, self-contained, off season rates available.
BOOK NOW
PURVIS FLACK TRAILER SALES LTD.
1915 Quadra, across from the Curling Rink
Phone 388-9188 382-4611

FENNELL'S
TRAILER SUPPLIES
Parts — Propane — Repairs
GALAXIE CAMPERS
Open 7 days a week
6459 Pat Bay Hwy. 652-2511

NEW AND USED
CANADIAN MOTOR HOMES
Ford and Dodge 20'-27'
"Sale on Skylark Trailers"
Jackson Goldstream Estates
974 Goldstream Ave. 478-3813

1970 INTERNATIONAL ¾-TON camper special, V-8, 345 engine, power steering and brakes, automatic transmission, dual tanks, actual mileage 4,000, one owner, complete with 1970 Holiday 10½' camper, fully equipped. Asking $5800. 477-8473.

DOGWOOD TRAILER SALES
PARTS — PROPANE
RENTALS
RANDELL TRAILERS AND CAMPERS, 478-6641
Highway 1 and Millstream Rd.

MOTORHOME, EMPRESS 24-foot, immaculate, 14,000 miles, power plant, stereo, extras, $11,800. Will take boat or sports van as part payment. Duncan, 748-1569.

FORD ECONOLINE CONVERsion camper. Permanent glass top. Stove, sink, water, cooler, carpeting, etc., fine condition. Will take older VW in trade. 658-5649.

FORD'S CAMPER AND TRAILER
Two new 9'9" campers, one 8' camper. At reduced prices.
Parts and Accessories
2614 Sooke Rd. 478-5815

ATTENTION CAMPER OWNERS
Auxiliary gas tanks, fire mounts and bumpers. Oak Bay Texaco, 1990 Oak Bay Ave., 598-3411.

'58 MORRIS CAMPER VAN, newly rebuilt engine, fully equipped, very economical to run. 386-7922 evenings.

15' BEAVER TRAILER, SLEEPS 6. Immaculate condition. Stove, fridge, electric brakes, lots of storage. $1095. 479-5479.

WANTED FOR PURCHASE OR rent, recent model camper suitable for ½-ton truck. 386-4971, or 477-8446.

BOX TRAILERS — 5½X4, 4X8, and custom-built box trailers. AL'S, 214 DUNDAS. 383-8233.

MUST SELL 1970 22' TRAVELaire trailer, many extras, as new, $3975 or best offer. 478-5961.

NEW CAMPERS FOR JAPANESE trucks, winter savings. 2450 Millstream Road.

BIG BOX CANOPY, 8' LONG, 78" wide, 36" high, fully insulated. 383-1340, after 3 p.m.

DE LUXE CANOPY, CAB HIGH, insulated, lights, windows, 918 Easter Road.

8' CAB OVER FACTORY camper, sleeps 4. Front dinette, stove, ice box, $850. 477-4964.

DATSUN CAMPER FOR SALE. 478-5097.

YEAR END SPECIAL, 8½' Husky camper. 479-1446 or 477-2539.

NEW 3' HIGH ALUMINUM CANopy. Can be seen. 2639 Prior.

10' ALASKAN, FULL PROPANE $1,700 firm. 478-8358.

168 CAMPERS, TRAILERS AND MOTOR HOMES

EMPRESS
— PONTIAC BUICK —
— GMC —

TRUCK and RECREATION DIVISION
—NOW OPEN —

Just in time for your winter vacation south of the border!

—SEE THE ALL NEW—
CORDA LANE CAMPERS
Locally manufactured with high quality workmanship and materials. Two floor plans in 9'6" models. Also available in an 11' model.

NORTH STAR
24' VOYAGER
MOTOR HOME
Completely self-contained including air conditioner and 115V power plant. All the comforts of home for travelling.

—PLEASURE PACKAGE—
— USED UNITS —

1968 FORD ¾-ton, 8 cylinder automatic transmission, dual tanks complete with brand new Corda Lane camper.
ONLY $5395

1968 BUICK LE SABRE custom 400. Fully power equipped and completely set up for heavy trailer pulling.
and
1971 SCAMPER, 23' self-contained. Includes eye level oven, and many other features. Immaculate condition throughout.
PACKAGE PRICE $7495

SEE US TODAY
ALL TRADES ACCEPTED
FLEXIBLE FINANCING
and
LEASING AVAILABLE
2524 Douglas 382-7121

NOMAD
NOMAD
NOMAD

Many veteran Victoria trailerists are purchasing NOMAD TRAVEL TRAILERS after comparing Nomad with the many line competitive makes available in Victoria. The reason? Nomad gives them top value for every dollar invested. We invite your comparison. Come in and inspect the many value packed Nomad Trailers on display. We know you'll like what you see if you are not averse to buying a quality product and saving money at the same time.

We are pleased to advise that our winter in Arizona promotion has been so successful it will be continued until Oct. 30th. We will pay for all the gas used during your winter trailer vacation with the purchase of any new Nomad Trailer.
Winter trailer storage available at Coastline $10 monthly.

COASTLINE TRAILER CENTRE
642 Burnside,
Victoria, 388-6021

USED
TRAVEL TRAILERS
ARISTOCRAT
LAND COMMANDER with Fridge, toilet, sleeps six
FULL PRICE $1900
KENSKILL
17½' USED short time only, in new condition, fully equipped with 12 volt converter.
FULL PRICE $2900
KENSKILL
18½' full equipped.
FULL PRICE $2800
ALL ABOVE TRAILERS
in good, clean condition
SEE THE 1971
TERRYS at greatly reduced prices
MULLINS MARINE SALES LTD.
(Trailer Division)
925 Yates
382-1928 382-4515

—SEAGULL — SPRITE—
—PROWLER—
DIV. of DOMINION MOTORS
THE "PROWLERS" ARE COMING!!!
'72 22' PROWLER, Tandems, large fridge, 2-way; tub and toilet, blower fan and lights, 2 fluorescent lights 12v, Denman water system, 4-burner stove and oven, double sinks, 12v. battery with breakaway, 17,000 B.T.U. furnace. $4795
Along with our fine trailers we have the most up to date SERVICE DEPT. on Vancouver Island and highly SKILLED PERSONNEL to handle your every need.
We have a full stock of canopies for the JAPANESE trucks and AMERICAN units.
1812 Douglas St.—385-5012

OPPORTUNITY
A fine motor home, (trade in), fully equipped with all appliances, hand-crafted immaculate interior, plush toilet and shower, Cambridge oak panelling, carpeted throughout, 6'x25', 265 H.P. GMC 4-speed. Suitable for de luxe travel or permanent living. $5750 or best offer. Wagon Train Mobile Homes, 2524 Douglas Street, 386-3291, 479-7480

SECURITY CAMPERS
WINNEBAGO MOTOR HOMES
MORRIS
TRAILERS AND CAMPERS
2936 Douglas at Burnside 385-2338

168 CAMPERS, TRAILERS AND MOTOR HOMES

$ $ SAVE $ $
S. J. PEDEN LTD.
YOUR
VANGUARD DEALER
Can save you $$$ during our '71 camper year-end clearance. Cash discounts now in effect on remaining stock. Don't hesitate.
SAVE NOW
TRAILER PRICES SLASHED
1 only 24' 1971 Vanguard self-contained tandem. Was $5775. SAVE $600 NOW ONLY $5175
1 only 21' 1971 Vanguard self-contained tandem. Was $5035. SAVE $500 NOW ONLY $4535
1 only 18' 1971 Vanguard self-contained. Was $3835. SAVE $400 NOW ONLY $3435
USED SPECIALS
Complete towing package, 1967 GMC ½-ton P.U. Loaded, with canopy and hitched to 1967 Aristocrat 16 ft. trailer with monomatic toilet, fridge, oven, heater and many extras. Ready for the road at only $4790.
'71 OKANAGAN small truck camper, near new $1350
14' '68 Scamper trailer, sleeps 6, very clean $1475
8'6" Vanguard camper with heater $1295
8'6" '70 Vanguard side dinette camper, fridge, heater, jacks, etc. Very clean $2695
8' Sleeper reduced to $595
BUILDING?
All materials in stock to build your own camper or trailer. Let us save you $$$ on all your building needs.
S. J. PEDEN LTD.
2855 Quesnel St. 386-3464

169 MOBILE HOMES AND PARKS

BOB'S
TRAILER SALES
MOBILE HOMES
TRAVEL TRAILERS
TRUCK CAMPERS
PARTS
and
PROPANE
OFFICE 386-3623 HOME 478-4979

THE NEW "HARALEX"
Heavy duty steel carriage, forming double floor, 2½" full insulation, incl. roof and floor, 5-16" plywood under aluminum sheet. Double Wescraft windows, perfect styling and yet very competitive for this superior home. See it and our new Embassy at "LOGGON TRAIN" 2824 Douglas St., opposite the new "Times" building, 386-3291.

Double wide homes on display at "Hidden Valley," 2500 Florence Lake Rd., fully set up with carport, sundeck, landscaping.

GLENKEY MOBILE HOMES LTD.
"Your key to better living"
2705 Douglas St. at Hillside
385-2491 385-2492

GOLDSTREAM MOBILE HOMES
Sales — Park
COMMODORE — ATCO HOMES
2885 Trans-Canada Hwy.
478-1751

JUST PAST GLEN LAKE VILlage, a fully furnished "General Coach", 10'x41' with an addition of extra bedroom and sundeck 10'x41'. Will consider all offers. 478-1945.

FOR SALE, 1970 EMBASSY MOBile home, 60x12, 3 bedrooms, unfurnished, $6,600. May be seen at Kendals Trailer Park, Sooke. Phone 385-1637 for appointment to view after 4:30 p.m.

TRIANGLE HOMES LTD.
MARINER-GENERAL
478-1774 Res. 656-4361

WANTED
Clean used 2-3 bedroom, 12x48 or longer. Will make down payment. Distance like rent, no assume deals. Responsible party. 743-5041.

12X60 3 BEDROOM MOBILE home, excellent condition, fully furnished. Located on site. Will sell $6000 or nearest offer. 478-3789.

WELLS O WEARY TRAILER LODGE, waterfront, 5 miles west of Sooke on West Coast Rd., 385-3674, 642-5465.

MUST BE SOLD, 12X44 DOUBLE insulated, 2-bedroom, 1½ baths, with shed and deep freeze, semi or fully furnished. 478-5340.

FOR SALE, 10'X56', MOBILE home. Fully furnished, including washer and dryer. $500 down. 642-3471.

12X65 GENERAL 3-BEDROOM ON family park. $6,750 or offers. 478-2838.

TOTE-EM
TRAILER SALES
478-1041 Days 384-8791 Nights

1 YEAR OLD, 2-BEDROOM DOUble wide. Terms arranged. 479-5161.

TRAILER SPACE, 7621 GRANT Rd. near Sooke Village, $30. 478-6301.

1969 12'X48', 2-BEDROOM. SET up in park. 478-2458.

181 TOURIST ACCOMMODATION

ROOMS, SINGLE $4 UP. OFF season $20 weekly. Breakfast available.
Roccabella Guest House
777 Blanshard 385-9030

1-BEDROOM AND BACHELOR suites, fully furnished, daily, weekly, monthly. 592-9516. 1940 Fort.

185 CONVALESCENT AND REST HOMES

ENJOY THE CHARM OF GRACious living in an atmosphere catering to retired ladies and gentlemen. Golden Manor Retirement De luxe, a prestige Rockland estate. Offers private and semi-private accommodation with every convenience. 385-7031 for appointment to view without obligation.

SHAWNIGAN LAKE — VACANCY — Private. Single $250 monthly, couples $400. All new, good food, 24 hour care. 743-2291.

PRIVATE ROOMS, MAIN AND second floor, personal care, tray service, reasonable. Phone 383-1352.

KIND LOVING CARE FOR ELderly ladies. Good meals, bright rooms. 24-hour service. Reasonable rates. 385-9821.

EXCELLENT ACCOMMODATION for lady in small homey type Rest Home where guests are a family. 386-6613.

DOUBLE ROOM, MAIN FLOOR, no steps, tray service for lady or gentleman, or couple. 384-1750.

LOVING CARE FOR MOTHER or Father. Call Mrs. Mack, 383-9315.

VIEW MANOR
Home for the retired. Enquiries from RN. 383-5940.

190 ROOM and BOARD

BOARD AND ROOM, LAUNDRY, female. 382-4344.

ROOM AND BOARD. 5 MINUTES from town. 386-8520.

BOARD AND LARGE ROOM TO share, females only. 475. 382-4344.

190 ROOM and BOARD

BLACK MUSIC ROOM LOOKING for posters. Home and board available for teenagers and young adults. Rates $90 per month sharing or single. Payable in advance. 3 meals a day plus between meal snacks. Guitars, stereos and friends welcome. Call Ken or Vi Barnett, 630 Langford, 385-7883.

THE GLENSHIEL HOTEL offers comfortable accommodation for retired guests. Reasonable rates includes 3 excellent meals, afternoon tea, elevator and full hotel services. Close to downtown and Beacon Hill Park. 383-4164.

COSY COMFORTABLE ROOMS. Singles or doubles. Beacon Hill Park area. Excellent food and care. 385-4632.

EXCELLENT BOARD AND large attractive room to share for one or two girls. Home privileges. One block to University. 477-5742.

LARGE ROOM, WALL TO WALL carpet, suitable for old age pensioner. 479-6757.

HOME FOR WHEELCHAIR PEOple or elderly gentlemen, all found. 478-3030.

ROOM AND BOARD FOR ELderly gentlemen, ground floor, no steps. 383-2783.

GOOD FOOD, NICE HOME, room and board for mature person. 382-9678.

COMFORTABLE ROOM, UPstairs, Walking distance to town. 318 Vancouver St.

WORKING MAN OR PENsioner. 388-4817.

191 ROOM AND BOARD WANTED

NEAR TOWN, IN PRIVATE home. Room and board for elderly man. Victoria Press. Box 265.

193 ROOMS TO RENT

COOK ST., NEAR BEACON HILL Park. Furnished room in quiet home. Mature working man or woman only. Ideal for nurses. Phone 383-5827.

WANT A NICE ROOM WITH bath and color cable TV? Reasonable rates. Cheltenham Court Motel, 974 Gorge Rd. West. 385-9959.

TWO ROOMS TO RENT, CHInese lady or young girl preferred. 383-8502.

CLEAN FURNISHED ROOM, kitchen facilities, Jubilee area. Men. Cablevision. 592-6613.

SINGLE ROOM, $55. RESPONSIble person. 1303 Gladstone Ave. 382-6728.

NEAR MODERN, SMALL FURnished room, $45. 479-6924.

197 HOUSEKEEPING ROOMS TO RENT

RITZ HOTEL
Next to Dutch Bakery on Fort St. Housekeeping Rooms, Small Suites By day, week, or month
T.V. lounge Elevator Service
710 Fort 383-1021

SCOTT APARTMENTS
Extra-large L H K rooms for middle-aged or elderly tenants. Hot and cold water, gas ranges, cablevision all rooms. 2459 Douglas St. 382-1221.

CLOSE TO PARLIAMENT BUILDings, stores and bus. Suit student or young person. Kitchen facilities. $30 a month. Clean, furnished, newly decorated. Phone 383-7857.

2 LARGE, SUNNY ROOMS WITH fireplace and shag carpet, suitable for 2 men, full kitchen if desired. Available immediately. Phone 598-3829.

FURNISHED 2½ ROOMS, SELFcontained with private entrance, warm, bright, heat and light included. Close to Lakehill bus. 388-9393.

NEWLY DECORATED ROOM for men. Close to beach. $35 monthly. $17 weekly. 23 Menzies St.

HOUSEKEEPING ROOM, KITCHenette, cablevision, middleaged working person. Non-smoker. $65. 385-2053.

SUITABLE FOR ELDERLY lady, bed-sitting room with light housekeeping, Rockland Ave., $65. Available Nov. 1st. 386-9587.

COZY, WARM, WALKING DISTance, kitchenette, cablevision, older lady preferred, $67. 477-2833. 385-5306.

CLEAN COMFORTABLE, COOKing facilities, all found, working men. 239 Superior

EXTRA LARGE CLEAN ROOM everything supplied, $58. 2319 Work St.

GENTLEMAN, CLOSE IN, 941 Kings, share kitchen, all but linen supplied, $50. 382-0480, 479-5641.

FURNISHED HOUSEKEEPING room, quiet, male, non-drinker, $42. 735 Queens.

2 WELL FURNISHED ROOMS, Kitchen, laundry and television. $90. 3065 Washington. 386-3995.

HOUSEKEEPING ROOM, COMpletely furnished. Elderly lady or gentleman preferred. 383-3792.

FURNISHED BED-SITTING room and kitchenette downtown. $68. 385-3284.

VICTORIA WEST, BED-SITTING room and kitchen, close to bus, quiet. 382-6344.

CLEAN ROOM ALL FOUND, kitchen facilities. 1010 Linden. Caretaker, 384-7504.

NEAR ST. JOSEPH'S, LARGE quiet room. No steps. Own entrance. 384-0120.

NICE BRIGHT ROOM FOR REtired lady or gentleman. 382-6681.

FURNISHED HOUSEKEEPING room. Phone 385-2753.

CLEAN, QUIET FOR LADY. $50. 651 Trutch St.

HOUSEKEEPING ROOM. Elderly lady preferred. 383-2792.

200 APARTMENTS TO RENT, UNFURNISHED

NONALEE MANSIONS
2626 COOK ST.

High elevation, panoramic views, on bus lines, just ½ block to second bus line.
Available November 1, attractive 3rd floor, 1 bedroom apartment, wall to wall carpet, colored appliances, vanity bathroom, $127 per month including heat, cablevision and parking.
Res. Manager, Apt. 201
Phone 385-0987

SWIFTSURE APTS.
540 RITHET STREET
386-7674
One block from ocean.
One block to transportation.
Nov. 1st.— Bachelor $115
1 bedroom $125

H. J. T. INVESTMENTS

$115
ALL INCLUSIVE
Bachelor suite; quiet residential area; new block; 3 walking minutes to city centre.
BUDGET MANOR
1065 Burdett Avenue
Phone 386-2638
P. R. Brown and Sons

ROCKHEIGHTS VILLA
742 LAMPSON STREET
Compact bachelor suite, all conveniences, swimming pool, available immediately, $78.
CALL MR. McCARTHY
382-6190
KER AND STEPHENSON LTD.
385-3411

80 DALLAS ROAD
2-bedroom suite on first floor of older home, large living room, large kitchen, bathroom. Private entrance, $130.00.
KER AND STEPHENSON LTD.
385-3411

MICHIGAN COURT
323 Michigan St. Modern, spacious 1-bdrm suite, W-W, drapes. Free parking and laundry. Contact Resident Caretaker or Royal Trust, 386-4311.

$100 — 923 PEMBROKE — 2-Bedroom suite. Heat supplied. Has stove and fridge. Available November 1.
PEMBERTON, HOLMES LTD.
384-8126

ROYAL LANCER APTS.
Large 2-bedroom apt. close to Shopping centre, free parking, cablevision, balcony. $155. Phone Manager, 477-8764.

575, 2 ROOMS NEAR OAK BAY Junction, Nov. 1. 383-6817.

200 APARTMENTS TO RENT, UNFURNISHED

NOW RENTING!
Victoria's
Most Central
Highrise Development
WESTPARK TOWERS
1147 Quadra at View
LIMITED INCOME PROJECT
NO PETS, PLEASE
Bachelor Suites from $87
1-BR Suites from $111
FEATURING:
—Hot water heating
—Whirlpool and sauna
—Walking track and sundeck on roof
—Complete shopping complex to follow
—Two blocks from mid-town
—Inside, semi-heated parking available
HOURS: Daily 9 a.m.-12; 1-5; 6-8 p.m.; Sat., 10 a.m.-5 p.m.; Sunday, 2 p.m.-5 p.m.
For Appointment to View, Call Resident Manager, Ray Templeton
382-0922

ELMWOOD TERRACE
1399 Stanley at Pandora
SET IN SPACIOUS GROUNDS FORMING A PRIVATE PARK SHADED BY GIANT ELM TREES.
All the features expected in a new quality building:
—Carpeted throughout
—Wall-to-wall drapes
—Clean electric heat
—Very large balconies
—Cablevision
—Thorough soundproofing
—Sauna, exercise room
—Billiards and ping-pong
—Laundry
—Roof sundeck
TOP FLOOR, ONE BEDROOM SUITE, $134
Resident Manager: 388-6718
Adults Only—No Pets
Diamond Developments Ltd.

"THE CEDARS"
DUNCAN, B.C.
OPENING NOVEMBER 1
380 BRAE RD. AT CORONATION AVE.
1 bedrooms from $122
2 bedrooms from $145
3 bedrooms from $180
—elevator
—wall-to-wall carpets
—drapes
—cablevision
—soundproof construction
—sauna bath
For further information phone 246-9682 OR 246-3431

SPECIAL
Dallas Rd. Waterfront
2-Bedroom de luxe brand new suite. Features wall-to-wall carpeting, 1½ baths, dishwasher, laundry facilities, large balcony, $240. Available now.
BROWN BROS. AGENCIES LTD.
385-8771 Anytime!

ALTON MANOR
455 Superior St.
Superior new building close to the Parliament Buildings. 1-Bedrm available from $140 and one only 2-bedrm at $160.
BROWN BROS. AGENCIES LTD.
385-8771 Anytime!

WEDGEWOOD TERRACE
1655 CHAMBERS STREET
Large Deluxe 1 Bedroom Suites $120 Up
Large Deluxe 2 Bedroom Suites $159 Up
Wall to Wall Carpet, Free Laundry, Parking, Cablevision. Close to town. Bus at Door. Resident Manager—Mr. and Mrs. C. Wills, Phone 382-0982.

TUDOR ESTATES LTD.
2030 Douglas St.
ST. MARGARETS
1830 FERN ST.
This modern new apartment offering indoor pool, saunas and rec room and centrally located offers 1-bedroom suites available 1st November commencing at $130. One only two bedroom deluxe corner suite $202. Apply Resident Manager Suite 119 or phone 385-0201.

VILLAGE MANOR
2056 OAK BAY AVE.
Extra large carpeted suites near bus and shops. All utilities included. Leases available to guarantee no rent increases. Mrs. Armstrong, 386-2151 or 592-1911, manager.
1 BEDROOM $150
2 BEDROOM $182

OLYMPIC VIEW
1160 Esquimalt Rd.
Still a few of our choice view suites available now in this new modern quality building. Hobby room and rec. room. Located across from shopping plaza, bus stop at door. De luxe appliances, wall-to-wall carpet and drapes, controlled entrance. Resident manager 384-9121.

DUNSMUIR HOUSE
631 Dunsmuir Rd.
(off Esquimalt Rd.)
2-Bdrm. Suites, $159
Ocean View, Quiet
No Pets—Adults Only
Res. Manager 388-4943

CAIRN VILLA APARTMENTS
Park setting. Would suit business or retired people. Situated corner of Lampson St. and Old Esquimalt Rd. at Highrock Cairn Park. 1 bedroom suite, $126-$136. For further information call Manageress, Mrs. Woods at 383-3229 or 598-2744.

PACIFIC SHORES
2181 HAULTAIN
Available Nov. 1st. Adults only. Quiet location near bus and shops. Extra large rooms. 2-Bdrm suite $139 per mo.
Res. Caretaker 592-6350
Montreal Trust 386-2111, L. 35

CAMILIN MANOR
1210 Balmoral
Modern, spacious, 1-BR suites, available Nov. 1. Conveniently located near shopping and bus, easy walking distance to town. Call resident manager, 385-7142, or KER & BAYSHORE REALTY LTD.
688-6424

1 BEDROOM SUITE, LINDEN - Rockland area, very quiet, cablevision, newly decorated, wall to wall, middle aged, no elderly persons or couple preferred. $115 per month. Phone 384-4675.

LOVELY 2 BEDROOM SUITE IN modern waterfront duplex of Deep Cove, includes boat house, $175 plus portion of heat and light. Will give lease with option to purchase. 383-7786.

LAMPSON ST. — Avail. Nov. 1, 1-BR apt $110 per mo.
DOORMAN INVESTMENT CO. LTD.
1111 Government St. 386-9212

GARDEN PARK COURT
Nice 2 bedroom suite at $95. Close to Town and Country and Mayfair Cablevision. 384-5059.

BACHELOR APARTMENT, $85. Nov. 1st. James Bay, Phone 383-6614.

200 APARTMENTS TO RENT UNFURNISHED

BROWN BROS. ON BLANSHARD
385-8771 ANYTIME

$145
BOWKER MANOR
2233 Bowker Ave.
Spacious bright 1-B.R. suite, wall-to-wall carpet. Close to bus and stores. Nov. 15. Hydro included.

$120
PARKSIDE TOWERS
890 Heywood Ave.
Bachelor suite, hardwood floors. Across from park and walking distance to town. Nov. 1.

$160
DON QUADRA
3244 Quadra St.
Spacious 2-B.R. suite. Wall-to-wall carpet, elec. kitchen. High location on bus line. Also 1-B.R. at $145. Nov. 1 and bach. at $115.

$180
GARDENIA COURT
850 Cook St.
3-B.R. ground floor suite, hardwood floors. Close to shopping and transportation. Also 1-B.R. at $120. Nov. 1.

$110
GROTON MANOR
550 Rupert St.
1-B.R. suite, wall-to-wall carpet. Elec. kitchen, walking distance to town. Nov. 1.

$135
HARBOUR VIEW MANOR
925 Esquimalt Rd.
1-B.R. suite, wall-to-wall carpet. Close to stores and on bus line. Vacant.

$125
LOUISE APTS.
1143 Pandora Ave.
1-B.R. suite, elec. kitchen. Hardwood floors. Walking distance to town. Call our office to view. Vacant.

$140
REDWOOD MANOR
430 Chester St.
Spacious 1-B.R. suite, top floor, wall-to-wall carpet. Central location. Close to park, stores and on bus line. Nov. 1.

$133
GRENADIER MANOR
1537 Belcher Ave.
1-B.R. suite, vacant. Wall-to-wall carpet. Quiet location and on bus line and shopping. Resident Manager. Also 2-B.R. Nov. 1 at $150.

$130
BARRINGTON MANOR
2174 Cadboro Bay Rd.
1-B.R. suite, wall-to-wall carpet. Close to bus and stores. Nov. 1.

$130
SIERRA VILLA
547 Niagara St.
1-B.R. suite, vacant, top floor. Wall-to-wall carpet. Elevator, controlled entrance. Walking distance to sea and downtown. Also 1-B.R. at $125, Nov. 1.

$145
WOODRIDGE MANOR
2230 Cadboro Bay Rd.,
Oak Bay
Top floor, 1-B.R. suite, wall-to-wall carpet. On bus line and close to shopping. Vacant. Also 1-B.R. at $135. Vacant.

$135
BEACON ARMS
505 Rupert St.
1-B.R. suite, hardwood floors. Nice location overlooking Beacon Hill Park. Nov. 1.

$140
LUXOR MANOR
1050 Richardson
Large 2-B.R. suite, hardwood floors. Close to Beacon Hill Park. On bus line. Sorry no children. Vacant. Also 2-B.R. at $150. Nov.

$117
PARK LODGE
912 Heywood Ave.
1-B.R. suite, hardwood floors. Across from Beacon Hill Park. On bus line or walking distance to town. Vacant. Also 1-B.R. at $125, Nov. 1. Call our office to view.

$145
ROYAL RAMADA
825 Cook St.
2-B.R. suite, elec., kitchen, hardwood floors. Close to bus and stores. Nov. 1.

$130
SKYLINE GORGE APTS.
2925 Qu'Appelle St.
High location overlooking the Gorge waters. Lovely corners, spacious dining rooms. Close to bus and stores. Coloured appliances. Elevator. Vacant. Resident Managers.

$135
ROYAL COMMODORE
715 Vancouver St.
2-B.R. suite, hardwood floors. Elec. kitchen. Close to stores and on bus line. Also 1-B.R. at $115. Nov. 1.

$130
PANDORA VILLA
1130 Pandora Ave.
1-B.R. suite, elec. kitchen, close to stores and walking distance to town. Vacant. Also 1-B.R. at $140. Nov. 1.

$105
TOLMIE APTS.
1006 Tolmie Ave.
Bachelor suite, wall-to-wall carpeting. Call our office to view. Nov. 1st.

BROWN BROS. AGENCIES LTD.
385-8771 Anytime!
Free transportation available 9 to 4 weekdays.

THE BELGROVE
1-bedroom de luxe, $130. Elevator, free laundry. Adults. Hardwood floors. At bus. 1505 Belcher, corner Oak Bay Ave. 382-7405. Mrs. Ella Wyle.

Camelot Apt.
3820 Shelbourne
Near University
Vacancies. Adults. 477-4320

ROYAL ARMS APT.
1300 Yates at Fernwood
1-

200 APARTMENTS TO RENT UNFURNISHED

TUDOR ESTATES LTD.
2030 Douglas St.

THE RICHELIEU
3187 Shelbourne St.
Phone 592-0554
One Bedroom From $127.

THE FONTAINEBLEAU
3159 Shelbourne
Phone 592-4125
One Bedroom from $130.

THE MITCHELL OAKS
2065 Oak Bay Ave.
Phone 598-3285
One Bedroom from $130.

MARQUEE COURT
2095 Oak Bay Ave.
Phone 592-6007
One Bedroom from $134.

CHARTWELL HOUSE
1343 Harrison St.
Phone 383-9414
Two Bedroom from $151.

All of the above offer wall to wall, drapes, controlled entrances, heat, cablevision and congenial Resident Managers. For further rental information phone Tudor Estates 389-2721.
SORRY ADULTS ONLY. NO PETS.

VIKTOR APARTMENTS
976 HUMBOLDT STREET
Bachelor suite available November 1st, free laundry facilities and parking, heat, water and cablevision, close to town, $104.

Call MR. MORRISON
384-2482

KER and STEPHENSON LTD.
385-3411

PARK ROYAL MANOR
Pakington at Cook. 1-Bdrm suite in quiet and pleasant setting. $134 p.m. Royal Trust, 388-4311.

OAK BAY JUNCTION, 1-bedroom suite. Stove and fridge. 384-8778.

201 APARTMENTS TO RENT, FURNISHED

MAY WE HELP YOU?

Why not make use of our detailed knowledge to find the apartment you really want? We will gladly drive you to see a wide selection of furnished or unfurnished apartments in any
District of Your Choice

NO FEE TO TENANT

STERLING RENTAL AGENCY
206 Kresge Bldg.
1104 Douglas St. at Fort
383-7171
Open 9 a.m.-9 p.m.
Including Saturday

AVAILABLE IMMEDIATELY

Attractive 1 bedroom units, well furnished with modern kitchens, WW carpet, color TV on cable. All utilities included. Rates by week or month. Call
CRAIGFLOWER MOTEL
384-6330

HOUSEWORK? LEAVE IT TO US. Completely furnished, well appointed suites, lovely kitchens, color cable TV, wall-to-wall carpeting, phone, $40 and up weekly, $140-$170 monthly. Sandman Motel, 386-8535.

FOR RENT RELIABLE ADULTS. Sorry no small children, one or two-bedroom suites, self-contained, completely furnished, all utilities included. Reasonable. Very quiet area. East Saanich Rd., Calpine Motel, 652-1415.

ON BEACON HILL PARK, FACING south in modern apartment block, for the winter months. Close to shops and bus stop. Comfortable, refined 1-bedroom suite. Color TV and cable. Middle-aged people only, $150. Phone 382-0067.

COACHMAN INN
Deluxe 1 bedroom and bachelor units, color TV, kitchens, maid service to suit you. Heated indoor pool, saunas, restaurant and coffee shop. Rates from $130 a month. 388-6611 anytime.

GONZALES. IMMEDIATE OCcupancy. Separate entrance, fully furnished spacious 2-bedroom apartment. Suitable for 2 business ladies. Heat and hot water, $115. Adults only, no pets please. 385-3706.

ESTRELLA MOTEL
Comfortable housekeeping units, cable TV, phones, maid service. Weekly rates from $36; monthly rates from $130. 360 Gorge Road East. 385-1401.

2 BEDROOM SUITE, FULLY furnished, heat, water supplied, child welcome, responsible people $56 Toronto. Available November 1. 385-4715.

BASEMENT 3-ROOM SUITE. Mature adult. References and letter of introduction required. Furnished, all utilities, off Shelbourne, $150. No members. 477-6745.

1-BEDROOM SUITE, CENTRAL, $95; 1-bedroom basement suite, central with extra sleeping space. Middle-aged people only, $90. See manager, Suite 6, 1046 View.

SPACIOUS 3-ROOM SELF-CONtained suite; suitable couple; everything supplied $175. Fairway Lodge, 1540 Hobbs Street. Just phone 477-2692.

OAK BAY VILLAGE (UP). Large 1-bedroom suite. New wall-to-wall carpeting throughout, new kitchen floor, TV, $135. Available Nov. 1st. 598-2725, 5-7 p.m.

4-ROOM FURNISHED SUITE, main floor, separate entrance, laundry facilities. Gladstone-Belmont. Heat, water, gas included. $135. 477-1109.

BACHELOR SUITE, IN MODERN block, near Legislative Buildings, all utilities included, older people preferred. 385-3277.

SELF-CONTAINED 3 ROOMS and bath. Automatic heat and hot water. Middle-aged tenants, $75 per month. 382-5462 or 382-4215.

MODERN BACHELOR SUITE facing Beacon Hill Park. Reasonable off season rate. Thunderbird Motel, 600 Douglas.

MODERN STUDIO-TYPE UNIT, everything supplied. Close in. Covered parking. Michelangelo, 1158 Yates. 383-8197 or 386-2812.

LARGE 1-BEDROOM UNITS, ALL utilities, $125 monthly. Children, cats, welcome. Crown and Anchor Motel. 478-3333.

FURNISHED BEDSITTING ROOM and kitchenette. All found, $60. Phone after 4:30 p.m., 382-8071. Working girl or gentleman only.

2 ROOM UNITS, JAMES BAY, Cook St. and Esquimalt. Children and pets welcome. 384-4588, 386-9309.

BACHELOR, NEW APARTMENT Beacon Hill Park. Senior citizen residence, $130. Phone George Devlin, 385-9731 or 385-9674.

FAIRFIELD, LARGE 1 BEDroom, fully furnished apartment, cablevision, no children or pets, $120. 478-2379.

2 BEDROOM SUITE, RESPONSible couple, children welcome. Available November 1. 67 Menzies. 385-4715.

FULLY FURNISHED 1 BEDroom suite. $130 includes utilities. For more information phone 658-5611.

NEW 1 OR 2-BEDROOM AT MILL Bay. Electric heat, available Nov. 1st. $125. Suitable retired couple. 386-8603.

SEMI-FURNISHED 1 BEDROOM, all utilities. $80 per month. 382-7345.

JUBILEE AREA, BACHELOR suite. Private entrance. Lady preferred. 1027 Davie Street.

1-BEDROOM SUITE, AVAILABLE November 1, quiet working couple. 382-1973.

SELF-CONTAINED BACHELOR suite, bright, sunny, clean, cablevision. $110. 383-4435.

ONE-BEDROOM FURNISHED apartment, utilities included, $90. 479-7215.

NICELY FURNISHED 1-bedroom suite, $100. 2559 Quadra, 382-5385.

TO RENT, SMALL FURNISHED apartment for working lady. 385-6620.

NOVEMBER 1ST, MAIN FLOOR, cosy 3-room suite. Mature couple. 384-8278, 382-9470. 1270 Yates.

DELUXE 1-BEDROOM AND bachelor suites, fully furnished, $130-$150. 1940 Fort. 592-9516.

2-BEDROOM SUITE, ON BUS line. Utilities all included. $115. 479-6171.

COSY 1 BEDROOM WITH VIEW, all utilities included. From $98 up. Malahat Drive. 478-1171.

1-BEDROOM SUITE, CLOSE TO Naden and Dockyard. Heat, cablevision included. $130. 386-8126.

PRIVATE ENTRANCE, 2 BEDrooms. Child welcome. 385-4717.

FURNISHED SUITES FOR RENT. Working adults only. 1342 Pandora.

202 APARTMENT FURNITURE TO RENT

Three Rooms from
$25 per month
STANDARD FURNITURE
382-5111
Immediate Delivery

RENT WASHER-DRYER OR AUtomatic washer and dryer at BUTLER BROTHERS, 1720 Douglas. 383-6911.

203 APARTMENTS WANTED

WANTED — FURNISHED ACcommodation for female in apartment or house. Prefer own room. 384-1078.

GIRL 19, WISHES TO FIND apartment, needs girl in similar circumstance. Call Luisa at 478-5149 after 5.

CHRISTIAN GIRL 19-27 TO share suite with same. Housekeeping room for 1 girl also for rent. 384-5895.

STERLING RENTAL AGENCY
Needs good apartment rental listings — Now! 383-7171.

206 DUPLEXES TO RENT

1014 EMPRESS ST.
2 BDRM. $155

Living, dining room. Full basement featured in this lower duplex. Garage. Available Nov. 1.

BROWN BROS.
AGENCIES LTD.
385-8771 Anytime!

LARGE, LOVELY SUITE in QUIET location, in Tattersall Area. BIG living room, separate dining room, TWO large bedrooms, SPACIOUS kitchen with Eating space. Plenty of storage. Laundry area. Hot Water Heat. Available at once. Rental (incl. Heat and Carport) $175 p.m.
JOHN BISHOP 479-1667
J. H. Whittome and Co. Ltd.

NEAR SAXE POINT, LUXURY 3-bedroom, wall-to-wall carpeting, hot water heating, domestic hot water, built-in utilities, cablevision, new drapes throughout. On water with exceptional view of straits. Reasonable rent to responsible party. Must see to appreciate. For further information or to view, phone 382-0551.

1670 ROSS ST.

Near sea and park, side-by-side duplex, 2-bdrm, full basement, oil heat. Available Nov. 1. Rental $140 p.m.
A. BERNARD and CO. LTD.
655 Fort St. 384-9335

SIDNEY
Modern 3-bedroom duplex, 1½ bathrooms, wall-wall carpet throughout, fridge, stove, close to schools and marina. Children welcome. No pets. $175. References. 656-4439 after 6 p.m.

GLEN LAKE — Small 2-BR $x5 duplex for imm. possession. $125 per mo.
BOORMAN INVESTMENT CO. LTD.
1111 Government St. 386-9212

GORGE DISTRICT. ONE BEDroom, side by side. Unfurnished. Private entrance, heat, water and cable included. Mature adults. No children, no pets. 2811 Parkview Drive.

OAK BAY AVE. LARGE MODern 2-bedroom side-by-side, range, fridge, cablevision, laundry, large storage, garage, $125. 2 mature adults. No children or pets. 384-3845.

SIDE BY SIDE DUPLEX, OIL-Omatic heat, full basement, drive-in garage, $150 monthly. Available November 1st. 525 Cook. Apply 513. 382-7360 after 5.

SOUTH OAK BAY, SPACIOUS upper 1-bedroom suite, separate entrance, fridge and stove. Off street parking, $115. 598-3321, Oak Bay Realty Ltd.

GORGE WATERFRONT, LARGE living room with fireplace, dining room, 2 beds, large kitchen with stove and fridge. Oil heat, garage. Adults. $175. 382-6055.

IMMEDIATE OCCUPANCY
New 3 bedrooms, 1½ bathrooms. Close to schools. Large private lot. $175. P.M. Rhyshard Dev. Ltd. 384-1711 or 478-1963.

1 BEDROOM BASEMENT SUITE with fireplace, stove, fridge, $125 includes heat, light, water and cablevision. 963 Dingley Dell. Off Selkirk. 386-6853.

840 PARKLANDS, 3 BEDROOMS, den, living room, dining room, 1½ bathrooms, appliances available for lease. $225. Belleray Holdings, 384-9755.

BURNSIDE-GORGE AREA. Upper duplex 2-bedroom, stove fridge, heat supplied. $100. 383-4454 between 1-5 p.m. Available November 1.

SIDE-BY-SIDE DUPLEX, 1 BEDroom, $95 month. No children, no pets. Older couple preferred. 445 Superior.

3860 JACKLIN $175
3 Brs., 1½ baths.
Don Stripling 386-1361
Canada Permanent Rentals

LARGE 3-BEDROOM, LOWER duplex, close to town and schools, $150 heat included. Phone 748-9501, collect.

BOND AND MOSS — UP AND down 2 BR duplex. Spacious, heat, water, cable. Adults only, $110. Royal Trust 388-4311.

2-BEDROOM DUPLEX ON QUIET street. Near college and bus route, oil heat. Available November 1. $155 per month. 598-1701.

2-BEDROOM DUPLEX IN FAIRfield-Gonzales area, $155 a month, fridge and stove included. Available Nov. 1st. 477-8115 or 592-0023.

1-BEDROOM LOWER DUPLEX, fireplace, washer, dryer, utilities included. 298 Beaumont after 6 p.m.

3-BEDROOM DUPLEX, $180. ESquimalt area. Phone after 6 weekdays. 478-4744.

IN SIDNEY... 3 BLOCKS FROM Beacon Avenue. Some from school. 2 large bedrooms. $145. 656-3195.

FURNISHED 1-BEDROOM SIDE duplex, Langford area. Available Nov. 1st. No pets. 478-2877.

2-BEDROOM, FRIDGE, STOVE, drapes, close to stores, schools. $160. 479-2255.

210 HOUSES TO RENT UNFURNISHED

3-BEDROOM, FC BASEMENT, double plumbing. Landscaped. Carport. Situated in Colwood Estates. $210 monthly, on lease. 478-5611 after 6 p.m.

COLWOOD, MODERN 3-bedroom home, full basement, sundeck, large fenced yard, fridge, stove, drapes included. $195. 478-7183.

OCCUPANCY NOV. 1. 4 BEDrooms, full basement. Electric stove. 2523 Cedar Hill Rd. $210 a month. Belleray Holdings, 384-9755.

2 BEDROOM OLDER STYLE full basement house. Responsible tenants, $160 a month. University area. 477-6417.

2-BEDROOM HOME, $80 A month, available November 6th Mill Bay. Phone after 5, 385-1379.

LIKE NEW. 2 BEDROOMS FOR senior couple, assistance, no pets. Harriet near Gorge, garden care. $165. 383-4753.

5 ROOMS, FULL BASEMENT, furnace, available November 1st. $90. 2828 Blanshard Street, 382-9075.

SMALL 2 BEDROOM HOUSE, View Royal, $170 per month, Nov. 1. 478-1894.

3-BEDROOM HOUSE GLANFORD-McKenzie area. Immediate possession. $185 per month. 382-7647.

HIGH QUADRA AREA. MODERN 2-bedroom basement home, $175 per month. 384-6519 or 652-2296.

AVAILABLE IMMEDIATELY. 4 Bedrooms on acreage. 3957 Glanford, $210 per month. 384-2178.

WATERFRONT, FAIRFIELD, 3 bedrooms, December 1st, $200. 384-6617.

2 BEDROOM HOUSE FOR RENT, available Nov. 1, rent $135. Apply 522 John St.

1-YEAR-OLD, 3-BEDROOM BUNgalow, electric heat, Sooke, $150, phone after 5. 477-4752.

FOR RENT OR SELL BY owner, commercially zoned. Low down payment, 478-7740.

3 BEDROOM OLDER HOUSE. Colwood Corner. 478-3080, $90.

AVAILABLE NOW, GLEN LAKE. 2-bedroom house, $95. 478-2279.

210 HOUSES TO RENT UNFURNISHED

ELK LAKE — Modern A-Frame, 2-BR; range and fridge. Nov. 1. Adults, $250 per mo.
UNIVERSITY AREA — Modern 3-BR home. Double plumbing. 1-yr. lease. Avail. now $235 per mo.
BRAEFOOT — New 4-BR home. Double plumbing. Avail now. 1-yr. lease. $240 per mo.
CEDAR HILL — 1-BR bungalow. Garage. Avail. now for middle-aged or retired couple. $145 per mo.
VIEW ROYAL — Small cottage suitable for single middle-aged lady. Avail. Nov. 1, $65 per mo.
BOORMAN INVESTMENT CO. LTD.
1111 Government St. 386-9212

751 GOLDSTREAM AVE.
5 BR., $165

Garage and storage shed situated on 2 acres of secluded country living. Available immediately.

BROWN BROS.
AGENCIES LTD.
385-8771 Anytime!

BEACH DRIVE
3-BEDROOM BUNGALOW
An attractive stucco bungalow close to the sea and Willows Park. Consisting of a spacious living rm. Full dining rm, kitchen with frig. and stove. Attractive through hall, 3 bedrms and four-piece bathroom. Attached garage and full basement. Available Nov. 1. Rent $250.
B.C. Land and Insurance Agency Ltd.
922 Government St. 388-5555

AVAILABLE NOW-
Rent with option. Oaklands D. — 3-rm. de luxe home, with possible 3-rm. mother-in-law suite. $29,000. Has a view, oak floors, carpets, 2 fireplaces — 2 bathrooms, elec. fridge and range, oil heat, attached garage plus extra parking, consider taking motor coach or travel trailer as part down payment or mortgages, A-S etc. Eves. 477-4662 or Dickie Agencies Ltd. 382-4312.

3435 SEYMOUR ST. — $135
Frig and stove incl. 2 large bedrooms, L Rm., and kitchen. 2 entrances. Upper duplex. Available Nov. 1
4350 GLANFORD AVE. — $140
2 bedrooms, basement. No frig or stove. NO CHILDREN. w-w in L. Rm., with fireplace. For further particulars, call
Town and Country Realty Ltd.
382-7276

OAK BAY—UPLANDS. SPACIOUS bungalow, large L.R., separate D.R., Den, 2 Bedrooms and bath, plus (avoid) bath, on main floor. Recreation room with fireplace. Gardener included. Available 15th Nov. $425 per mo. Mr. Blyenhn, 383-4161, res. 598-2200
C. G. Heisterman and Co. Ltd., 1121 Blanshard St.

ALMOST NEW 3-bedroom home, on KAREN CRESCENT, available Nov. 1st. Huge Kitchen, BIG eating space, attractive L/dr/room with Fireplace, TWO bathrooms and recreation area (Unfinished rumpus room), Carport.
J. H. Whittome and Co. Ltd.

HIGH LOCATION OVERLOOKING Victoria. Lovely spacious 2-bedroom home — basement with rec room and extra bedroom and bathroom, oil heat. Rent $250 to responsible tenants.
A. BERNARD and CO. LTD.
655 Fort St. 384-9335

FOR SALE OR RENT. FABULous seaview de luxe home, family room, large living room, separate dining room, full lower level, dishwasher. Price $43,000. Rent $300. 478-3864.

NEAR UNIVERSITY, 3 BEDrooms, basement with rec. room and — extra bedroom. Attached garage. Available November 1st. $185 per month. 477-1035 or 477-3957.

ESQUIMALT ROAD
Convenient to shopping, schools, transportation. 4 bedrooms, 2 bathrooms, house in excellent condition, $200 per month. For viewing, please phone 385-8010.

LARGE 3-BEDROOM HOUSE, Colwood Lagoon area, 2 fireplaces, wall-to-wall, available November 1st, $190 per month on lease, 478-6673 between 6 and 8.

NEWLY DECORATED 2-bedroom beach home. Stove, fridge, drapes, wired for washer-dryer. Adults only. Deep Cove area. 385-5994 after 6 p.m.

211 HOUSES TO RENT FURNISHED

COUNTRY LIVING
BY THE LAKESIDE
2 bedrooms, new, modern, fireplace, washer and dryer, cablevision. No pets, no children, $185. 15 minutes from downtown 478-3067.

SHAWNIGAN LAKE COTTAGE, 3 rooms. From Nov. 9, $100 per month. 477-6621 after 6.

212 HOUSES WANTED TO RENT

LET US RENT YOUR HOUSE. We have clients waiting for two and three-bedroom homes. We offer good management, careful tenants and reasonable rates.
PEMBERTON HOLMES LTD.
384-8126

3-BEDROOM UNFURNISHED WAterfront or water view — Cordova, Cadboro or Oak Bay. 3 quiet adults. Best care guaranteed. Around $200, December 1. Victoria Press, Box 296.

YOUNG PROFESSIONAL AND family want to rent older type 3-bedroom home on large treed lot in Mt. Douglas, Gordon Head or Oak Bay area. 383-2129, after 5 p.m.

RENTALS WANTED
Complete management services by trained and competent personnel.
DON STRIPLING, 386-1361
CANADA PERMANENT TRUST

IF YOU CANNOT SELL YOUR home, we have reliable tenants waiting to rent. Phone Mr. Keen, Boorman Investment Co. Ltd., 386-9212.

WANTED TO RENT 3 - 4 BEDroom house. Preferably James Bay area by Nov. 1. Maximum rent $140. 287-4601. Collect.

WANTED TO RENT OR OPTION to buy, 3-bedroom house or duplex. Fairfield-Gonzales area. Bus. 386-0612 or Res. 385-8476.

LOW-RENTAL HOUSES—SUITES urgently needed, furnished or unfurnished.
HOUSING REGISTRY—386-2704

NOV. 1. 2-BEDROOM HOUSE OR duplex in Saanich. 383-4256. References available.

EXPERIENCED GARDENER wants house with garden area and large trees. 382-5057 after 6.

EXPECTANT COUPLE WITH car urgently need small house or duplex. Reasonable. 382-1306.

FARM OR RURAL HOME FOR young family. 384-7632.

215 HALLS, WAREHOUSES, STORES AND OFFICES TO RENT

OFFICE SPACE TO RENT
Looking for something different — a little of the old-world charm? See our attractively renovated interior Board of Trade Building, 31 Bastion Square. Mid-West Property Management Ltd., care of Goodacre Towers. 385-8111.

Desirable Retail and Commercial areas available immediately on attractive leasing terms.
F. C. POLLARD
BOULTBEE, SWEET REALTY LTD.
737 FORT ST., 388-5561
YORKSHIRE TRUST AFFILIATE

STORE
ON DOUGLAS — near Bay. Small heated store. Rent $110.
A. BERNARD and CO., LTD.
655 Fort St. 384-9335

YATES STREET — 800 BLOCK 2000 sq. ft. for office or store. Full basement, $325 p.m. Royal Trust Co. 388-4311.

PRIME OFFICE AND WARE house space, off Douglas, ample free parking. Low rent. Vacant. 479-6924.

APPROXIMATELY 1800 SQ. FT. of storage space available November 1st, $160 per month. 386-7913.

WAREHOUSE AND OFFICE TO rent. Phone 386-8435 or nights 479-5503.

SMALL SEPARATE STORE OR office building, 1056 North Park. $125. Ellema Realty, 383-7115.

1800 SQ. FT. BUILDING, HIGH ceiling, Colwood area, excellent location. Phone Mr. Davies, 478-3641.

STORE FOR RENT 670 HERALD St. Phone Henry Fong, 383-0531 days, 479-4641 evenings.

OFFICE SPACE AVAILABLE — Centrally located. Bayshore Realty Ltd., 386-6424.

215 HALLS, WAREHOUSES, STORES AND OFFICES TO RENT

PRIME GROUND FLOOR SPACE
Oak Bay Avenue
Ideal for Medical or Professional offices, boutiques, specialty shops, etc. We will design and create interior to suit. Present tenants include, Denist, Beauty Salon, Yacht Supply Sales. Rents from $125 to $480; floor areas from 340 sq. ft. to 1320 sq. ft. Contact Manager — Mr. A. Greul, 592-6345, or 388-5491

MEDICAL DENTAL
GROUND FLOOR SPACE
800 plus sq. ft. with separate entrance and washroom. Ample parking. $200 per month. Contact Mr. R. Bowlby, 598-1790 or 388-5491.
PARK PACIFIC APTS.

XXXXXXXXXXXXXXXXXX

1114 BLANSHARD STREET

Excellent retail store premises, main floor area 1330 square feet with mezzanine area of 1045 square feet. Mezzanine area suitable for offices or private showroom. Also large basement area for storage.
Very suitable for hairdressing salon, business machines office, or sporting goods store. Insurance or Real Estate office.
KER and STEPHENSON LIMITED
385-3411

XXXXXXXXXXXXXXXXXX

HAVE YOU CONSIDERED?
1, 500 or 1,000 sq. ft. 2nd floor office space in a new, modern building in town. Lots of parking. Ideal for business firm requiring professional accommodation at moderate rates. $150 and up.
2 Ground floor. Newly carpeted and partitioned with 3 large separate offices, spacious reception and waiting area. Coffee room and washroom. Separate entrance. Lots of parking. Ideal for insurance company, accountants, Real Estate office, or your business. Rent $265 per month. For further information call TERRY MANN at 479-8962 or 385-5731.
D. F. Hanley Agencies Ltd.

MODERN OFFICE IN AN ATtractive, new suburban building which is located five minutes from downtown Victoria. These offices vary in size from 600 to 6000 square feet and will be finished to suit tenants. Quick access to all city and other Vancouver Island centres and availability of warehouse space in the same building makes this an ideal location for contractors, architects, wholesale distributors and various types of showrooms. For further particulars or appointment to view telephone 383-9911.

FOR RENT—TWO STORES, SUITable for, men's clothing, big and tall shop, paint store or book shop, meat and/or vegetable store one, 675 sq. ft. Store two, 550 sq. ft. Building redecorated inside and out, down town Port Alberni. Please contact Cecil Building, 385 Argyle St., Port Alberni, B.C. Telephone 723-2758.

MERCANTILE BUILDING
2020 DOUGLAS

Available shortly 1 store with frontage on Douglas. Containing approx. 900 sq. ft. at rental of $200 per mo., including heat. Additional storage space adjoining 100 sq. ft. is rented at rental of $75 per month. Parking available at rear. 383-0523 or 592-0828.

LIMITED ACCOMMODATION IS available on a rental basis in Spencerhouse, 1951 Cook Street, for non-profit organizations giving the benefit of their services to the Greater Victoria area. Applications may be made to Brown Bros. Agencies Ltd., 1125 Blanshard Street, Victoria, B.C.

FOR RENT, STORE OR OFFICE. Central location. Phone 383-4363.

230 PERSONAL LOANS AND INSURANCE

GET THE CASH YOU NEED TO
CONSOLIDATE
YOUR DEBTS
and reduce your monthly payments by up to 50%. For personal attention ask for BERNIE LeDUC at 386-1214.
M. P. Tellier Securities Ltd.
912 Douglas Street

233 MORTGAGE LOANS AND INSURANCE

2nd MORTGAGE LOANS
FROM PRIVATE FUNDS
WITHOUT BONUS
At a full-disclosed and reasonable interest cost chargeable only from the date of loan to the day of payoff.
WE CAN USUALLY OBTAIN A HIGHER PRICE for your second mortgage or agreement. VICTORIA and UP-ISLAND. Your document can be appraised for immediate sale for cash without obligation or we can arrange a loan against this plan which is best for your circumstances.
COUNTRY, UP-ISLAND AND GULF ISLANDS MORTGAGES
REFINANCING A SPECIALTY
VACANT LAND AND LAND DEVELOPERS
LOANS ANYWHERE
Please Call Mr. Thomas at
DOUGLAS HAWKES LTD.
990 Blanshard St.
384-7128 Res. 479-6382

CASH IMMEDIATELY AVAILABLE FOR FIRST AND SECOND HOMEOWNER MORTGAGE LOANS — NO FUSS, NO WAITING. FOR QUICK SERVICE AND FAST ACTION, CALL JOHN LUKAZ 385-9741, HENDERSON REALTY.

SECOND MORTGAGE LOANS, 1-DAY SERVICE. RAE INVESTMENTS LTD., 757 COURTNEY ST. PHONE 388-7891.

MORTGAGE
FUNDS AVAILABLE
For first, second or interim mortgages.
Block Bros. Realty
1800 Blanshard Street,
386-3231 386-3231

MONEY AVAILABLE
We have funds available for any reasonable purpose. Call for our free consultation: STAN CRAIG 386-2911.
Mortgage Manager, 386-2911
Shirley Philips' Homefinders Ltd.

MONEY TO LOAN On mortgages. Quick decisions. Also agreements and mortgages purchased for cash. See us for top price.
A. BERNARD and CO. LTD.
655 Fort Street 384-9335

MORTGAGE FUNDS AVAILABLE FOR FIRST AND SECOND MORTGAGES. CALL MR. McKENZIE, 386-7521 (24 HRS.)
BOORMAN INVESTMENT CO.
1111 GOVERNMENT ST.

MORTGAGE MONEY
First mortgages available up to any amount at current interest rates. Quick decisions.
BROWN BROS. AGENCIES LTD.
1125 Blanshard 385-8771

FOR
MORTGAGE LOANS
R. DOUGLAS AGENCIES
386-8401

MORTGAGE FUNDS AVAILABLE
Agreements purchased, interim financing, quick decisions.
ROBERTS INVESTMENTS AND MANAGEMENT LTD.
612 View St., 384-9912

FIRST AND SECOND MORTgage funds available at competitive rates. For quick decision call Mr. John K. Salvador, 656-3951, 656-2727. Capital Region Agencies Ltd.

CASH FOR YOUR MORTGAGE or agreement for sale. Quick decisions and highest prices paid. M. Braithwaite, Financial Survey Ltd., 384-9365. Res. 592-0638.

238 MORTGAGE LOANS AND INSURANCE

MONEY AVAILABLE
For any useful purpose. First and Second Mortgages on homes and apartment building, debt consolidation, buying a car, refurnishing, etc.
Contact the
MORTGAGE DEPT.
P. R. BROWN and SONS
762 FORT ST. 385-3435

FOR NEARLY A HUNDRED years we have been serving Victoria clients. If you wish a 1st or 2nd mortgage, call VINCENT HOLMES — 384-8124 and find out about full pay-off privileges, extra payment privileges and total fees you will be charged.
PEMBERTON, HOLMES LTD.
1002 Government Street

234 MORTGAGES FOR SALE

INVESTORS
Make your money work for you in excellent mortgages where security and yield is high.

Our selection of 1st and 2nd mortgages — equity mortgages — interim financing opportunities — and all types of investments in the mortgage field have been thoroughly checked and offer yields from 10 per cent up.

Full particulars and information on all mortgage investments offered by us.

We include in all mortgages originated by us added protective clauses for your additional security.

Contatct
DON MacGILLIVRAY
BOULTBEE, SWEET
REALTY LIMITED
Yorkshire Trust Affiliate
737 Fort Street
Victoria, B.C.
Telephone 388-5561
24-Hour Service

14%
5 secure 2nd mortgages available "good covenants."
$10,000 — 5-year-term
$ 5,000 — 5-year-term
$12,000 — 3-year-term
$ 5,000 — 5-year-term
$ 6,000 — 3-year-term
DAVID PHILPS
Shirley Philips Homefinders Ltd.
Mortgage Manager 386-2911

ATTENTION
1st and 2nd mortgage money available, 10% to 14%. Call:
DAVID PHILPS
Shirley Philips' Homefinders Ltd.

235 WANTED TO BORROW

$15,000 — 1ST. MTGE AT 10% REQUIRED FOR $37,000 PROPERTY. FOR DETAILS PHONE RAY SMITH AT 384-8001. BROAD VIEW PROPERTIES LTD.

240 BUSINESS OPPORTUNITIES

SALES DIRECTOR REQUIRED for B.C. Income $2,000-$3,500 per month. Age no barrier. Duties: Supervision and Management. Products: Consumer items. Full training starting after December 1st, 1971. Both husband and wife required for interviews on Tuesday, Oct. 26 and Nov. 2 at 7:45 p.m. to be held at the Executive House in Victoria, and in Nanaimo on Oct. 28. Phone 753-1131. Contact G. E. Willis by phoning 388-5111, Tuesday. For further appointments write to 1352 Marine Drive, West Vancouver, B.C.

BE YOUR OWN BOSS
FULL PRICE $29,500
The perfect opportunity to earn your living from fast moving grocery and confectionery business while living rent-free in a well-modernized 2-bedroom bungalow — First class for starter or retirement, buyer with aggressive spirit — Be sure to discuss this unique proposition with exclusive agent —
GORDON D. PAGE
384-8126 477-8058
PEMBERTON, HOLMES LTD.

GROCERY STORE
Approximately 20 miles from Victoria. Good living quarters, lots of parking, near schools. Good growth potential. $50,000 plus stock, approximately ½ cash required. GRAY LAITE 592-3524 or 386-1361. CANADA PERMANENT TRUST.

ZONED LIGHT INDUSTRY
Suit small business for office and stock room, parking. Living quarters. Close in. Only $17,000. KEN WRIGHT 598-2183 or 386-1361. CANADA PERMANENT TRUST.

BEAUTY SALON
First time offered — well and long established — beauty salon. Show excellent return. At price of $12,500
For full particulars contact EXCLUSIVE AGENTS
A. BERNARD and CO. LTD.
655 Fort St. 384-9335

ARE YOU SERIOUS
About improving your financial future? Expanding international corporation requires management and supervisory personnel immediately. Small, no risk investment, can bring monthly earning of $2,000 and up within 6 months. Can start part time. If interested call 245-2838 collect 6-8 p.m.

YOU HAVE GREAT POTENTIAL
But you are not being rewarded for it. Would appreciate the opportunity to show you this fantastic business. Age or education no barrier. Send personal resume and get all the facts as condemnation without investigation is the height of ignorance. Victoria Press, Box 281.

BODY SHOP
Concrete block building with tongue and groove cedar decking roof, 2652 sq. ft. Has drying room, body room and workshop. For further information, call —
384-8126 592-9828
JOHN F. COLWELL
PEMBERTON, HOLMES LTD.

DOWNTOWN
"THRIVING"
TEA SHOP
RESTAURANT
Get in on the excellent returns of this man-wife low overhead operation. Full price $17,500. For further particulars please call F. Marshall, 386-8457.
EMPRESS REALTY LTD.

SACRIFICE
Two 50x120 lots for the price of one. Buy now — hold 3 to 5 years and double your money. Level meadowland — etc. mile circle. Call Glen McGregor 385-2458 (Res.) 477-3675. Byron Price and Assoc. Ltd.

BEAUTY SHOP, WELL LOCATed, suitable for one operator. $300 down will secure, with easy payments. Showing good steady return. Total price $985 including equipment. For details, call 388-6231 anytime. Anne Duggan, Island Pacific Realty.

BARBER SHOP
One-man operation in downtown location. Very nice. For further information call:
JOHN F. COLWELL
384-8126 592-9828
PEMBERTON, HOLMES LTD.

LEAVING B.C., FOR SALE BY owner, corner grocery store and living quarters. All newly remodelled, new fixtures. The best corner in town. Large corner lot, building and fixtures, $50,000 cash plus stock. 385-3914.

BAKERY
$80,000 gross sales. Asking $39,500 with terms. Modern equipment. For information phone PETER VEER 383-7115 or res. 479-1588. Ellema Realty, 1802 Cook.

12-SUITE APARTMENT BLOCK or motel, 2 years old, excellent return on investment, $145,000, $50,000 down. Call 478-2312.

BARBER SHOP. GOOD LOCAtion. Phone 477-2231, 7 p.m. to 9:30 p.m.

1968 WHITE FREIGHTER LINER tractor for sale with work. 477-5339.

4 STATION BEAUTY SALON, suitable for manager-operator. 478-7397.

240 BUSINESS OPPORTUNITIES

LICENCED HOTELS
LOCATED ON THE ISLAND

Solid brick bldg. newly renovated beer parlour seats 140, room rents app. $500 per mo. Excellent 2 BR owners ste. Min. cash $100,000. Full Price $270,000.

OR THIS — TRY TRADES

Solid brick bldg. completely renovated beer parlour, seats 110. Room rents approx. $400 per mo. plus owners ste. Easy operation for couple. $50,000 cash or try your trades or mtge. papers. Full Price $225,000.

WE HAVE OTHERS TOO!
E. W. ANDERSON LTD.
514 Fort Street—384-9326. Res. 382-8917

WELL ESTABLISHED
MARINA BUSINESS
and
COMFORTABLE HOME

HERE IS AN OPPORTUNITY providing good income PLUS A LARGE, PLEASANT FAMILY HOME in an ideal location (SAANICH Peninsula) — boat moorage frozen bait processing, canning and smoking, sports fisherman salmon, GUIDE and CHARTER boats and rentals. "WHERE YOU CAN PLAN YOUR OWN OPERATION WITH INDEPENDENCE AND SECURITY." $95,000 with terms. Phone: A. R. FOSTER 382-7276 or 656-3852.

FISH AND CHIPS
NEW EQUIPMENT, CLEANEST
BEST LOCATION

With Sunday closed, and operating just 4 hrs. daily, this attractive business NETS $6,000 a year, and is INCREASING DAILY. IDEAL man and wife deal, with extra hrs. of operation, this could be a real GOLDMINE! Absolutely fully approved by fire and health dept. Seating capacity 12-15. The price of $17,500 would not even replace the lovely equipment.
JOHN BISHOP 479-1667
J. H. Whittome and Co. Ltd.

PERFECT FOR
SMALL SYNDICATE
One should be operator. Exceptional capital increment on this world famous fishing resort. 626 ft. on ocean and sandy beach. Access on Hwy. 19, just out of Campbell River, 6 acres approximately, 4-unit motel, 31 trailer pads plus modern 4-room home, 2 boats, motors, boat-house, track and equipment for launching boats, 100x1300 foreshore rights. Financial statement, maps, at listing broker. All this with $65,000 down, balance on easy terms. For more information on this listing, call FRED BERGMAN, 386-2955, Mayfair Realty Ltd., 3153 Douglas St.

FOR RENT: CAFE, GOOD LOCAtion, recently renovated, seats 42, near schools. Phone 382-3215.

SMALL BUSINESS SUITABLE for lady, immediate take over. Phone 382-2096, after 6 p.m.

241 BUSINESS OPPORTUNITIES WANTED

WANTED BY CALGARY BUYER, APARTMENT BLOCK, 30 TO 100 SUITES, WATERFRONT OR SEA VIEW. Deal direct with buyer in confidence. ARRIVING WEEK OF NOV. 1. VICTORIA PRESS BOX 279.

TO INVEST $25,000-$35,000, 1 MAN or family run business or good investment with good returns. Victoria Press, Box 287.

244 REVENUE PROPERTY

THERE IS ALWAYS
ONE
THIS IS AS A
UNIQUE PROPERTY
OAK BAY — OAK BAY

AT THE HEART OF RECENT REZONING APPLICATIONS, ETC. FOR ITS PRESENT USE IT IS ZONED NATIONAL LEASE, PLUS OTHER RENTALS. FOR SECURITY OF YOUR INVESTMENT PLUS NATURAL INCREASE IN VALUE. INQUIRIES INVITED FOR PRICE, TERMS, ETC.

GEORGE RANDALL
477-4501
SWINERTON, STEWART
CLARK LTD., 385-2481

APARTMENT BLOCKS

1. OAK BAY
Close to Beach Drive. 19 suites. Elevator, balconies, some with seaview. Fully rented and in good condition. Large mortgage may be assumed. Full price $220,000.

2. BEACON HILL PARK AREA
32-suite, 2-year-old block in immaculate condition. Consists of 2 bedroom, bachelor and one-bedroom suites. Balconies, elevator, wall-

REVENUE
IOPERTIES WANTED

ANTED, 6-10 SUITE'S
RED GENTLEMAN FROM
ONTON HAS FOUND LIFE
BORING, WOULD LIKE TO
ST AROUND. $50,000
PAYMENT ON AN
TMENT BUILDING. YOURS
SALEY CALL
DON ROBERTSON
385-9765 or 383-6397
Charman Pacific Realty

COMMERCIAL OR INDUSTRIAL PROPERTIES

CE AND WAREHOUSE 1900
ft., oil heat, carpeted
oom, parking for six cars.
keeping units upstairs; pay
fice area. Gross income ap-
$8,000. Low expenses. This is
cellent property in a prime
$59,000. 592-7042 or 386-7728.

LANGFORD
e gen. commercial, $40,000.
3 down. 478-2312.

HOUSES FOR SALE

ISLAND PACIFIC
CALTY LTD. 388-6231
3200 QUADRA ST.

OPEN HOUSE
SAT. 1:30 to 4:30
341 RAINVILLE RD.
r brand new 3-bedroom and
imily home, living room, din-
oom with fireplace, 1½-bath,
-wall throughout, sundeck.
will take a lot or older
as part payment. Priced to
$27,900.
FREDDY STARKE
388-6231 or 384-9633

OPEN HOUSE
SAT. 1:30 to 4:30
ASKING $20,700
Wilkinson Road (Corner of
oad). Hardwood floors, living
with fireplace, 11x8 dining
3 bedrooms plus one extra
full basement, auto oil heat,
lot, stucco exterior, good
mortgage. Your host
ARRY QUAGLIOTTI
388-6231 or 479-6609

OPEN HOUSE
SATURDAY 2 - 4:30
5 CHAUCER, OAK BAY
rtable, 3-bedroom home on
street. Exceptionally easy
low, low down payment.
$19,900 but try your offer.
58-4231.
PETER BARDON.
ANNE DUGGAN

MT. TOLMIE
$29,900. Three bedrooms,
living room, dining room,
r-old bungalow in beautiful
low interest rate, mortgage,
asement, situated in cul-de-
ose to everything.
IRENE DALZIEL
388-6231 or 384-8692

MOUNT TOLMIE
an offer on the $29,500 ask-
fice, lovely 6-year-old, 1,200
full basement home. Sunk-
ing room, carpeted dining
large bathroom, three bed-
on main floor, one in base-
Nice easy care lot, 64%
age.
IRENE DALZIEL
388-6231 or 384-8692

OAK BAY
UR OR FIVE BDRMS.
$26,900 with $5,400 down.
ood floors throughout, 4-pce.
ace. baths, Living room with
ce, good size kitchen, auto-
oil heat, 12x18 recreation
close to Willows School.
sting so quickly call.
BEN GREIG
388-6231 or 477-8241

CITY $23,500
4-bedrooms, large family
in excellent condition. Large
room, separate dinnig room,
kitchen. Priced to sell.
considered.
FREDDY STARKE
388-6231 or 384-9633

JUST LISTED
$20,900 LOW D.P.
LOVELY VIEW
a fine 3-bedroom, high and
asement home situated up on
overlooking Swan Lake. Liv-
om with fireplace and hard-
floors, large kitchen with
Double garage, pretty gar-
Excellent terms available
8-6231.
PETER BARDON

RURAL RETREAT
ASKING $20,700
22-years-old. Two bedrooms
in plus one down. Solid stuc-
ngalow with full basement,
roof, automatic oil heat,
ining room; hardwood floors
rtgage. Quickly call
IRENE DALZIEL
388-6231 or 384-8692

ONE YEAR OLD
2 BEDROOMS
$19,900, close to schools
and walking distance to
Level lot, separate garage.
room has wall-o-wall shag
brick fireplace. Price no-
refirement or starter.
y call
BEN GREIG
388-6231 or 477-8241

GLEAMING WHITE
ASKING $17,900
stucco bungalow with at-
garage, nice easy-care lot,
drooms, large kitchen, fruit
try your down payment.
y call
IRENE DALZIEL
388-6231 or 384-8692

IVE-BY, GORGE AREA
3014 BALFOUR. $17,500
tails on this attractive, solid
rock 2-3 bedroom bungalow
the best financing available.
8-6231 anytime.
LIZA CHESSHIRE

W DOWN PAYMENT
$15,500
to schools, stores and walk-
istance to town, two bed-
part basement, automatic
t, good size living room and
room, small lot. Perfect re-
nt or starter.
IRENE DALZIEL
388-6231 or 384-8692

CEDAR HILL
GOLF COURSE
$15,000
our down payment on this
two-bedroom cosy cottage.
atic oil heat, separate
. No financing to arrange.
IRENE DALZIEL
388-6231 or 384-8692

CEDAR HILL
GOLF COURSE
$2,000 DOWN
2-bedroom bungalow, auto-
oil heat, lovely level lot,
ge garage, quiet area. $135
onth. Perfect starter or re-
nt. Asking $15,000.
ARRY QUAGLIOTTI
388-6231 or 479-6609

ESQUIMALT
BEDROOMS, $14,500
to Gorge Vale, good size liv-
om, 50x100 lot. Auto. oil fur-
needs work but priced to
a profit. Good for han-
, starter of retirement,
y call:
ARRY QUAGLIOTTI
388-6231 or 479-6609

OWNER. NICE STUCCO
2-bedrooms on main, one in
ent, living room with woll-
carpet, drive-in garage.
to bus, schools. 1356 Finlay-
4-9608.

M HOUSE FOR SALE. JU-
rea. 385-5126.

HOUSE FOR SALE.
383-0092.

250 HOUSES FOR SALE

WWW WWW
WWW WWW
WWW WW WWW
WWW WW WWW
WWW WWW

WHITTOME'S

W W W W W W W W W W

"ROYAL OAK" BRANCH"
4520 West Saanich Rd. 479-1667

W W W W W W W W W W

OPEN TO VIEW
NEW HOME $27,900
1437 GLADSTONE AVE.
Fri. 2-4 — Sat. 1-5
3 Bdrm. full bsmt. home with ornamental brick floor-to-ceiling fireplace in L-shape liv. rm. and din. rm. Excellent kitchen with sliding glass doors to sundeck. Luxurious wall-to-wall carpet in bdrms., liv. rm. and din. rm. Eligible for Prov. Gov't. $5,000 2nd mtge. To preview call:
479-1667 or 479-6648
BILL ANDERSON

OPEN HOUSE
4117 SAN CAPRI
SAT. 1:30-4:30
$29,500
THE SURROUNDING AREA IS LOVELY — THE VIEW IS LOVELY — THE HOUSE IS TOO. SPOTLESS AND SHINY FROM TOP TO BOTTOM — 3 BDRMS. DEVELOPED EXTREMELY WELL LAID OUT BSMT WITH EXTRA BATH. LOCATED WITHIN WALKING DISTANCE OF UVIC AND SO EASY TO BUY.
Lillian Hendy 479-1667
Brian Brown 479-1667

OPEN FRIDAY and
SATURDAY 1:30-4:30
3339 ALOHA
OCEAN VIEW, SPANISH LUXURY type 1800 sq. ft. home plus full high view lower level. The spacious artistic rooms. The fine wood panelling. The breathtaking views. The sweeping private sundeck. The convenience for entertaining. The ceiling high fireplaces. The delight and quality in all the features. So much comfort and splendor...Come and see for yourself that which words cannot describe. Aloha intersects with Milburn 2 blocks above the Esquimalt Lagoon. Cliff Stretch in attendance, 479-1667 or Res. 592-3969.

JUBILEE SPECIAL
1760 HAULTAIN
See this solid four room, full basement bungalow. Very clean, new wiring. Near new furnace. High valuable lot. See this vacant home. Make your offer and move. Dial Cliff Stretch, 479-1667 or Res. 592-3969.

"CRASH"
FORCED SALE. See 1544 Bank St. Up and down duplex upper suite has two bedrooms, living room, kitchen with fridge and stove, 3-pce. bath, 900 sq. ft. Rented at $120 per mo. Lower suite contains large living room, open fireplace, large dining room, easy to convert into extra bedrooms. Fine cabinet kitchen with range and fridge, spacious bright dining nook. Bedroom and 3-pce. plumbing. Two extra bedrooms in the basement. Oil furnace. Gas hot water and ranges. Solid good property must be sold. Priced below appraised value at $19,900. Dial Cliff Stretch, 479-1667 or Res. 592-3969.

GORDON HEAD
SEAVIEWS
$30,400
THIS ATTRACTIVE WELL CONSTRUCTED HOME OFFERS YOU — .34 ACRE — WELL-LANDSCAPED LOT WITH PRODUCING FRUIT TREES — LARGE LIVING ROOM WITH FEATURE FIREPLACE — SEPARATE DINING ROOM — MODERN KITCHEN WITH NOOK — TWO BEDROOMS UP WITH THIRD OR DEN DOWN — OVERSIZED FAMILY ROOM WITH FIREPLACE — IMMEDIATE POSSESSION. TO VIEW CALL:
ART LAWRENCE 479-2317
DON ANDERSON, 479-1667 (24 hr.)

IMMEDIATE POSSESSION
With a low down payment and convenient financing you can move into this 5-room bungalow, only 22 yrs. old. There is a full basement with rec. room and spare bedroom. Separate garage. High Quadra. Asking $21,500. Call
TED CHARTRES 479-1667

FAMILY LIVING
at its best in a countryish area only a few minutes drive from town. Over 1200 sq. ft. — featuring every woman's dream kitchen — Big living room with F.P., good sized dining room opening onto sundeck which overlooks a running creek. 3 Bdrms. on main — Full bsmt. has extra bdrms. plus huge rec. room. Large lot with fruit trees complete this ideal family home.
Asking $24,900
Lillian Hendy. 479-1667

SOOKE
2-Bdrm. 12x60 like brand new mobile home with all appliances on a 90x300 fully serviced lot. Will sell or trade for a city home. $16,000 with terms.
EDITH GUTEMAR
479-1667 479-5627

FOUR ROOMS PLUS
Room to romp, this excellent home is suitable for the small family. A well kept older home has 2 bedrooms, plus one in basement. There is a fireplace in the king size living room, good size kitchen includes range and fridge and sun-porch off the kitchen. Full basement. Walking distance to Beacon Hill Park in James Bay. $20,900. Try your low down payment. Call:
TED CHARTRES 479-1667

4 LEVELS
PEACE AND QUIET
Plan to move into this lovely 3-bedrm custom built (with extras) for Christmas. Quiet and lovely area and homes. Floor-to-ceiling fireplace in living room, distant view from dining room, kitchen and master bedroom (bath en suite). Downstairs has developers offers considered on asking price of $70,000. Call Mrs. McLeod, 598-4567.

C. J. McLEOD
REALTY LTD.
2230 OAK BAY AVE.
598-4567

Direct from
ENGINEERED HOMES
SIDNEY
2-bedroom home with split-level entrance way. Situated on a cul-de-sac on sewered lot and paved streets. Only $20,900 full price. Large NHA mortgage. Possession Dec. 1st.

GORDON HEAD
Featuring 8¾% NHA mortgages, offering prestige location, custom designed homes. L-shaped living room and dining room, 1½ baths, full basements, carports and serviced lots. Full price starting at $29,975. Payments $202.91 P.I. $4,977 cash to one NHA Mortgage. You may choose your own color decor.
Phone Lou Salon, 383-2625
Kelly Nemeth, 477-4641
ENGINEERED HOMES
385-6211

NOTICE
Will all the potential purchasers who want to see this country property please phone so that a convenient day may be arranged for separate inspections.

OFFERS PLEASE
A quiet nest for artist or writer type. A great investment for a builder. 1 block from lovely Kemp Lake off Sooke Road. 2 lots — .34 and .36 of an acre. An attractive 6-year-old, 3-bedrm. home. Sunny liv. room 22x12. Glass doors to huge sundeck. The extra lot has glorious view of the lake. Vacant now, must be sold before winter. $16,500 but very flexible.
Ursula E. S. LaLonde 384-6758
Rex Hughes Agencies 478-1729

996 CLOVERDALE. BEAUTIFULLY finished. 3 bedrooms plus fourth bedroom, rumpus and bath in basement. Loads of parking. $27,900. Call Cliff Salmond at Gardner Realty Ltd. 385-7721 or res. 477-3626.

$28,900 TO $29,900
We have new homes in Gordon Head on Serita Place, and also 10 lots in Central Saanich. Call us for your building needs. Seaboard Construction. 652-2578 or 478-5458.

250 HOUSES FOR SALE

WWW WWW
WWW WWW
WWW WW WWW
WWW WW WWW
WWW WWW

WHITTOME'S

W W W W W W W W W W

"DOWNTOWN BRANCH"
706 FORT ST. 388-4271

W W W W W W W W W W

SHELTERED
WATERFRONT
OPEN HOUSE
2848 MURRAY DR.
SAT. 1:30-4:30 P.M.
Do drop in and view this lovely home with 3 bedrooms (master very large with open fireplace), with floor-to-ceiling fireplace, enBeautiful broadloomed living room France to spacious private sundeck facing the water. Lower level has a colossal enterfainment area with open fireplace, plus extra 4-pce. bathroom. Lovely large lot with boat ramp. Very quiet location, yet close to everything. Perfect for retirement or family living. $36,700.
(Mrs.) GERRIE HUTTON
388-4271 or 386-3927 (Res.)

OPEN HOUSE
300 ft. WATERFRONT
2895 ASHLEY
SAT. 1:30-4:30 P.M.
Privacy, tall trees, inspirational views. Charming 1460 sq. ft. home designed to take advantage of the beautiful view. 15x23 living room, formal dining room, large bright kitchen. 2 plus 1 bedrooms, 2 baths, attractive rec. room. A must appealing property with many extras, all in top condition. Further development possible. $46,500.
RUTH LUKAITIS
477-5306 or 388-4271

OPEN HOUSE
SATURDAY 1:30-4:30
2035 Casa Marcia
New, well built, 3-bedroom home in attractive, quiet section of Gordon Head. Partial seaview. IMMEDIATE POSSESSION. $36,900.
View with
ELEANOR SANDERSON
384-9610 388-4271

OPEN HOUSE
4011 CENTURY RD.
SATURDAY 1:30-4:30
OWNER TRANSFERRED
This excellent 3-bedroom, full basement home has separate dining room, large living room with F.P., study and rec. room. Outstanding value at the asking price of $25,500.
386-4271 RICK KINNIS 479-1836

OLD WORLD CHARM
Spacious and charming French Provincial country estate reduced well below cost as owner leaving country. Built by Europeans for their own use, it combines every modern convenience with the old world warmth and charm which comes from craftsman's use of genuine brick, beautiful beams and polished floors. Less than 2 years old, the home is set on 2 acres of land of extraordinary beauty with trees and shrubs just now coming into their own, situated in a beautiful area on Metchosin, the asking is only $53,000. To view please call
ELEANOR SANDERSON
384-9610 388-4271

MODERN — SEAVIEWS
GORDON HEAD
See our display ad Sat. night and Sun A.M. for this 5-year-old, immaculate, 3-bedroom home. Early occupancy. Asking $56,900. May be viewed on short notice.
Wilfred Davis 388-4271 or 658-5276

RANCH STYLE
QUIET STREET
HIGH CORDOVA BAY
Situated on a half-acre lot with views to east and west, this home offers 1,400 sq. ft. lay-out with 1600 sq. ft. on main floor that provides 32 ft. LR-DR, 3 BR's, family or 4th room with brick fireplace, entrance hall with vanity sink, and space galore for further development. Plastered walls, immaculate condition, superior construction. $41,900. To view call Wilfred Davis 388-4271 or 658-5276.

J. H. Whittome and Co. Ltd.

INVESTORS
SYNDICATE
REALTY LIMITED
(Formerly Clarke and Wallace Realty Ltd.)
620 BROUGHTON 386-7721
Across from Eaton's Car Park

OPEN HOUSE
194 HEMLOCK RD.
DUNCAN! DUNCAN!
SAT. 1:30-4 P.M.

The "Nob Hill" of Duncan. Delightful 3-bedroom home plus large family room with fireplace. Panoramic view of Cowichan Bay and City of Duncan. It's priced to sell quickly at $22,900. Easy financing. Vacant possession. Mrs. Wallace or Mrs. Johnston in attendance.

RETIREMENT SPECIAL
Compact two-bedroom, no-basement bungalow with a separate garage and workshop. Close to shopping and business centre. Ideal for retirement living or as a starter home for a young couple.
Call S. W. BRIDGES
478-1455 386-7721

ROCKHEIGHTS
4 BEDROOMS
PLUS FAMILY ROOM. Lovely landscaped lot on pretty cul-de-sac. Seeing is believing and this home must be seen to be appreciated. QUICK POSSESSION. Price $29,500
To view this prime property phone Mrs. Johnston or Mrs. Wallace, 386-7721 or 477-8403 anytime.

JUST COMPLETING
5-room bungalow
2 bedrooms
Sundeck off dining room
Full Basement
Drive-in garage
Southern exposure
$24,500
ESQUIMALT
Six-room home in excellent condition. Separate living and dining rooms, both with fireplace. One bedroom and bathroom on main floor, two upstairs. Oil hot water heat, full basement.
$19,900
NEIL A. FRASER
Executive House 383-9843

SOUTH OAK BAY
Space for
Trailer, Boat
PLUS DOUBLE CARPORT
PLUS DRIVE-IN GARAGE
This clean 3-bdrm bungalow with two more finished rooms downstairs is situated on a 260 ft. long lot, has nice large living room with fireplace sep. dining room, large kitchen with lots of cupboards, 4-pce. bath with sliding shower doors and a large sundeck which is half covered. All this for $26,950.
Call W. A. Frebold Real Estate
386-7414 or 592-1541

EMPRESS REALTY LTD.
2020 DOUGLAS ST., 386-6457

OPEN HOUSE
SAT., 1:30-4:30
3990 Cedarwood

NEW — EXCLUSIVE
GORDON HEAD
First time on the market for this 7-yr.-old, 3-bedroom, 1200 sq. ft. home, just seconds from schools, university and shopping. Finished large rec. room on lower level, ideally located for children on a quiet no-through street. Price $29,000. For appointment to view please call F. Marshall at 386-8457.

7% MORTGAGE
Choice property, immaculate throughout, two bathrooms, excellent location. Immediate occupancy. Priced for quick sale, $26,500. Owner 385-5958 or 478-5527.

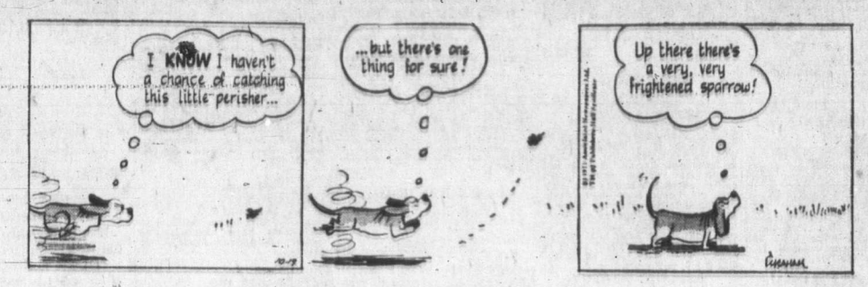

STEVE ROPER FRED BASSET TUMBLE WEED

250 HOUSES FOR SALE

ISLAND HOMES LTD.
2504 Douglas St., 386-7545

OPEN HOUSE
SAT. 1:30-4:30
$39,500
BEAUTIFUL MURRAY DR.
WATERFRONT
CUSTOM BUILT
home with secluded yard and exceptional view. Large living room-dining room combined with wall-to-wall carpet. A large kitchen designed with the housewife in mind adjoining utility room. 3 good bedrooms, de luxe bathroom, down R.I. rec. room with F.P., 3-pce. bath completed could be in-law suite, garage for 2 cars. 7¼% mortgage may be assumed. Contact Grant MacFarlane, 386-8093, res., office 386-7545.

OPEN
OPEN
SATURDAY, 1-5 P.M.
635 VANALMAN
A REAL BEAUTY. Immaculate 3-bedroom home with large living room, large dining room, rec. room. Basement workshop. 1½ baths, sundeck. Beautiful lot. Only $28,900 full price. See this bargain. Lloyd Ellis in attendance, 658-8222.

OPEN HOUSE
SAT., 1:30-5:00
2461 CAMELOT
CADBORO BAY BEAUTY
RETIREMENT SPECIAL
Gorgeous landscaped lot with a very practical 3-bedroom home that will give you many years of comfortable living in one of the choicest areas in Victoria. Be sure to see this one listed for quick sale and possession at $29,900 with a 5¼% mortgage. Ron Crow in attendance, 592-4989.

YOU MUST
SEE THIS
BRAND NEW
OPEN HOUSE
SAT. 2-5 P.M.
3601 HARRIET RD.
A low down payment will move you into this de luxe new sparkling spacious 2-bedroom home. Wall-to-wall carpeting. Large L.R., F.P., a-ige, D.R. You will love the home and corner location. See it at Harriet and Regina, 1 block off Trans-Canada Hwy., near Town and Country. Call Mr. K. MacFarlane, 386-7545 office, 384-7677 residence.

CORDOVA BAY RIDGE
Nicely secluded 3-bedroom home with fully developed basement. Built 3 yrs. Contains large living room with stone fireplace, large dining room with built-in buffet, family size kitchen, built-in range, 2 baths, 3 steps up to entrance. Open stairs to full high basement with large beautifully finished rec. room with 2-pce. bath off, large den for the man of the family, children's study room, laundry, storage wall. Large garden lot. Full price only $43,500. Terms arranged. To inspect please call Lloyd Ellis, 658-8222.

SEA GLIMPSE
CORDOVA BAY RIDGE
Large home built two years. In excellent condition. Contained 3 bedrooms, separate dining, family size kitchen with range and fridge, dinette area, 2 baths, walk-to-wall carpets, large rec. room, 2 fireplaces, roughed-in for den. Sundeck, double carport. Asking $41,000. Terms arranged. To inspect please call Lloyd Ellis, 658-8222.

ESQUIMALT
4-bedroom home with large separate dining room. All large rooms. Full basement. Oil heat, drive-in garage. Easily maintained garden PLUS SEPARATE BUILDING LOT, for asking price of $29,000. Terms arranged. See it and make an offer to Lloyd Ellis, 658-8222.

SCOOP
TOWN AND COUNTRY
$18,500
Brand new listing of immaculate 2-bedrm., full bsmt., modern home. Real dandy living rm. with fireplace, lovely to the point kitchen with dining area, 2 better than average size bedrooms and 4-pce. bath. Lovely full bsmt. with oil-o-matic heat, near new pkge water heater plumbed and wired for auto washer and dryer. Oh yes! right adjacent to new park and walking distance to shopping centre. Fabulous financing, $9400 at 7% int. or $86 plus $98 at 8% int. at $13.20 totalling $99.20 per mo. including Taxes. Don't hesitate, this won't last. Ph. Morris Lund 386-7545.

JUST LISTED
SOUTH OAK BAY
Modern 3-bedroom home. Full basement. Rec. room, quiet location. Owner transferred. Reasonably Priced at $29,900. Call Mr. Fortune, 386-7545 to view.

SOUTH OAK BAY
THIS WEEK'S
NEW EXCLUSIVE
$29,900
3 BEDROOMS
COSY DEN
Recreation or family room. This modern 15-year-old family home is in an attractive treed setting in a quiet friendly district. For further information, call Mrs. Hart, 598-4567 or 479-6430.

GONZALES HILL
OAK BAY BORDER
Set in a beautifully landscaped, private garden beneath the oaks. This lovely 2-bedroom, easy care, no-step retirement home is priced realistically to sell at $27,900. To view, please call Mrs. Watson, 598-4567.

FAMILY HOME
MOVE RIGHT IN
EXCLUSIVE UPLANDS
Due to owner's transfer, this lovely home must be sold. 4 bedrooms, family room with fireplace. All offers considered on asking price of $70,000. Call Mrs. McLeod, 598-4567.

C. J. McLEOD
REALTY LTD.
2230 OAK BAY AVE,
598-4567

Direct from
ENGINEERED HOMES
SIDNEY
2-bedroom home with split-level entrance way. Situated on a cul-de-sac on sewered lot and paved streets. Only $20,900 full price. Large NHA mortgage. Possession Dec. 1st.

GORDON HEAD
Featuring 8¾% NHA mortgages, offering prestige location, custom designed homes. L-shaped living room and dining room, 1½ baths, full basements, carports and serviced lots. Full price starting at $29,975. Payments $202.91 P.I. $4,977 cash to one NHA Mortgage. You may choose your own color decor.
Phone Lou Salon, 383-2625
Kelly Nemeth, 477-4641
ENGINEERED HOMES
385-6211

NOTICE
Will all the potential purchasers who want to see this country property please phone so that a convenient day may be arranged for separate inspections.

OFFERS PLEASE
A quiet nest for artist or writer type. A great investment for a builder. 1 block from lovely Kemp Lake off Sooke Road. 2 lots — .34 and .36 of an acre. An attractive 6-year-old, 3-bedrm. home. Sunny liv. room 22x12. Glass doors to huge sundeck. The extra lot has glorious view of the lake. Vacant now, must be sold before winter. $16,500 but very flexible.
Ursula E. S. LaLonde 384-6758
Rex Hughes Agencies 478-1729

996 CLOVERDALE. BEAUTIFULLY finished. 3 bedrooms plus fourth bedroom, rumpus and bath in basement. Loads of parking. $27,900. Call Cliff Salmond at Gardner Realty Ltd. 385-7721 or res. 477-3626.

$28,900 TO $29,900
We have new homes in Gordon Head on Serita Place, and also 10 lots in Central Saanich. Call us for your building needs. Seaboard Construction. 652-2578 or 478-5458.

250 HOUSES FOR SALE

BROADVIEW PROPERTIES
1039 Johnson St.
384-8001

OPEN HOUSE
1635 YALE ST.
SAT. 1:30-5 P.M.
A real heart stealer in the heart of Oak Bay offered for the first time today at $27,500 — Large in-line living-dining room with luxurious shag carpeting and fireplace. Galley style kitchen; den or bedroom opening onto 4-pc. bath. Upstairs — 2 good bedrooms plus 2-pc. bath. Full basement with another bedroom. Rumpus and utility area. Oil-O-Matic heat. Beautifully secluded and treed lot with side driveway and carport. Be first to view with JOYCE MILLER
384-8001.

OPEN HOUSE
SAT. 1-4
3956 INTERURBAN RD.
EXCLUSIVE $20,500
3 BDRM., SECLUDED
.35 ACRE, 1350 FT.
STAN SAGE, 384-8001

OPEN HOUSE
SATURDAY, 2 TO 4
1030 DAVIE ST.
Immaculate 3-bedroom home, just 2 years old. Many features include wall-to-wall shag carpet, old brick fireplace; in-law suite; good financing. Be sure and view with MRS. F. MAUGER, 384-8001.

OPEN HOUSE
2710 VICTOR ST.
OAKLANDS AREA
View this immaculate 2-Bedroom home with 3rd bedroom in full high cement basement — Exceptionally good area, close to schools, stores and transportation — $19,900.
J. McGRATH or P. SIMKIN
384-8001

IDEAL RETIREMENT OR
TERRIFIC STARTER
FOR YOUNG MARRIED
ONLY $12,500
Two bedroom stucco bungalow; living room with fireplace, large kitchen; 1 block from transportation, shopping centre etc. All this plus stove, fridge and some furniture. Full price with low down payment and bal. less than rent.
RON BLACK 384-8001

OAK BAY
HAMPSHIRE ROAD
URGENT! OWNERS HAVE BOUGHT
Less than a year old and loaded with charm. This versatile home can be either for a large family needing 4 bedrooms and rumpus or — if you need separate accommodation for your in-laws this is a perfect setup. Luxurious white shag carpeting on main level — beautiful cut stone fireplace — sliding doors open onto mammoth sundeck — downstairs is also carpeted, 2nd attractive fireplace — 2 full 4-pce. vanity baths plus 2-pce. en-suite up. Lovely treed lot with rear entrance to triole carport. A gem at $36,900. Quick possession possible — many extras to surprise you when you view with
RON BLACK 384-8001

TOP VALUE
$24,700 to $25,900 for a brand new deluxe 3-bedroom, 1½ bath home in Metchosin or Glen Lake areas. Some are ready to move into, others offer your choice of finishes. Excellent financing with low down payment possible. Call anytime, B. CHAMPION, 383-4124.
PARK PACIFIC
INVESTMENTS LTD.

BY OWNER— GORDON HEAD
Spacious family home in desirable area, convenient to school, shops, recreation. Large kitchen, newly refinished hardwood floors. Professionally finished family room, 3 bedrooms up and 1 down. Large garden lot, 12 years young. Asking $30,500. 2215 Edgelow. Phone 477-6162.

OWNER-BUILT NEVER LIVED in home in Victoria. Must move. 1,400 sq. ft. Close to bus, playground, golf course, schools, churches and shopping. 3 bedrooms, large bright kitchen, 1½ baths and fover. Shag throughout, double fireplace, sundeck, paved parking. Only $5,400 C.M. Balance 8¾%. 386-9693.

PRIVATE
Solid, older home
Nicely stuccoed, 4 bedrooms, 2 bathrooms (one up, one down). Now rents at $140 — could be higher. Located off Saanich Road. $13,500. 478-2026.

BY OWNER, 8-YEAR-OLD STUCco home, 2 bedrooms, full basement, with finished room, wall-to-wall throughout living room, dining room and hallway. $23,500. 386-0582.

2+ BEDROOMS, NEW ROOF, newly decorated inside and out. Vacant. 384-7013.

250 HOUSES FOR SALE

A JOHN BISHOP BUY
A BETTER BUY
CALL AND
MAKE ME PROVE IT!

BEAUTIFUL BRENTWOOD
LOVELY LARGE HOME
NR. BUS AND SHOPS
SOMETHING SPECIAL! View of the ocean, a SPACIOUS HOME, IDEAL for family entertaining — Near FISHING and a wonderful place to RELAX. Just 15 minutes drive to downtown, yet away from the hustle-bustle of the ever increasing RAT-RACE. Attractive entrance hall, BIG living room with raised fireplace — BIG dining room which opens to a large sundeck (Real summer outdoor living), the kitchen is a DELIGHT, a housewife's DREAM, built-in range and oven, built-in breakfast suite, SPACIOUS, beautiful 2 bedrms. and DEN, LARGE REC. ROOM. This is REALLY a MUST SEE! Come prepared to find everything EVEN BETTER than described. BONUS: An EXTRA LOT may be purchased, which would make this a VILA size property. INCLUDING the extra lot the price is $42,500. When the SEWERS will be in shortly this LOT could be sold for at least $8,500. Without the lot, this is an EXCELLENT BUY at $35,900.
JOHN BISHOP 479-1667
RES.: 656-2308

HIGH UP, CLOSE-IN
SECLUDED, SPACIOUS
PRETTY, PRETTY HOME
Surrounded by MAGNIFICENT landscaping with a VIEW of the surrounding countryside, you'll feel like "The Lord of All You Survey." The home has OVER 2,500 sq. ft., the LOT is 146x120. An IDEAL and SPACIOUS retirement type home, has A BIG, LOVELY living room with quality fireplace, 14 ft. dining room, SPOTLESS, gleaming kitchen, with large eating area, the 3 big bedrooms, (used as 1 and DEN), and a BIG STUDY or entertainment room; adjoining an EXTRA BATHROOM. At the rear is a lovely large patio for EASY LIVING and while there is NO basement, there is a large UNDER space for extra storage. THOUSANDS of dollars worth of shrubs, cement walks, and LARGE TREES make this a VERITABLE PARADISE. The price of ONLY $45,000 does not even APPROACH the replacement cost — if you DON'T BUY IT, you'll certainly enjoy seeing this! CALL RIGHT AWAY to VIEW this fine property. NO DRIVE-BYS PLEASE!
JOHN BISHOP 479-1667
RES.: 656-2308

FINE OLDER HOME
NEAR VIC. HIGH
$30,990
Partially MODERNIZED, APARTMENT ZONED property, here's accommodation for the WISE BUYER! BIG, BIG living room and dining room, (fireplace), attractive MODERNIZED kitchen, wide entrance hall, with 2-pce. bathroom. UPSTAIRS are THREE good size bedrooms, both and toilet separate. FULL basement with MODERN oil heat, laundry with W and D connections. DRIVE-IN garage, nice garden with lots of flowers and shrubs, all fenced. GOOD VALUE HERE!
JOHN BISHOP 479-1667
RES.: 656-2308

J. H. Whittome and Co. Ltd.
Royal Oak

CHARMAN PACIFIC
REALTY LTD.
608 Broughton St. 385-9765
WHERE ELSE
$23,900
HERE IS A BEAUTIFUL 3-BEDROOM HOME YOU WON'T WANT TO MISS. LIVING ROOM WITH FIREPLACE, DINING ROOM AND ALL HALLS HAVE NEW WALL-TO-WALL RUGS. LOVELY CAB. ELECT. KITCHEN WITH PLENTY OF CUPBOARDS DINING AREA. FULL HIGH BASEMENT HOUSES DRIVE-IN GARAGE. LARGE SPACIOUS FINISHED RUMPUS RUDE WORK SHOP AND LAUNDRY ROOM. YARD FENCED, LANDSCAPED, 3 FRUIT TREES. WILL SHOW ANY TIME. NEGOTIATIONS. TRY YOUR DOWN PAYMENT. CALL
LEN LeDOUX
385-9765 or 477-2705

BEST OF FAIRFIELD
$29,000
HERE IS A CHANCE FOR YOU TO GET YOUR OWN HOME AND A LITTLE BIT OF REVENUE. PRESENTLY $75.00 PER MONTH AND STILL HAVE 2 BEDROOMS LIVING ROOM WITH FIREPLACE, SEPARATE DINING ROOM, CAB. ELECT. KITCHEN AND FULL HIGH BASEMENT TO YOURSELF, OR IF YOU DIDN'T WANT THE REVENUE, A LOVELY RUMPUS ROOM AND BAR, 2-PCE. BATH AND EXTRA BED ROOM AWAITS YOUR FAMILY. PLENTY OF PARKING ON BLACKTOP FOR CARS, BOATS, TRAILERS, ETC. OH, YES, A SURPRISE, SUNDECK AT REAR. LOW LOW DOWN PAYMENT. BALANCE LESS THAN RENT. MUST BE SOLD. CALL
LEN LeDOUX
385-9765 or 477-2705

JUBILEE HOSPITAL
AREA
Older style family home with 3 bedrooms, 3-pce. bathroom down and 2-pce. up. Large living-dining room, oil heat, sep. garage and lots of fruit trees. Excellent terms and asking only $18,500.
R. BAYNE, 385-6784, anytime
Douglas Realty Ltd.

250 HOUSES FOR SALE

"Complete Real Estate Service Across Canada"

MONTREAL TRUST

1057 Fort Street 386-2111
Sidney — 656-3924

OPEN HOUSE
165 Beechwood — Fairfield
Friday and Sat. 1:30-4:30
Asking ONLY $19,900
Spacious remodelled older home in spotless condition. Lovely living room with wall-to-wall carpet and corner fireplace, large bright cabinet electric kitchen, excellent size bedrooms, 4th bedroom or den roughed-in for development. Easy to care for lot near Gonzales Beach.
Ron MacDonald in attendance
386-2111 477-8536

So You Want
The Finest
in Fairfield
Pool-view, L.R. opens into completely secluded rear garden. Perfect for entertaining. Planned for privacy. Easy cared for yard. Large sunken L.R. with F.P. D.R. and 3 B.R.S on main floor all good size. Master has complete set of built-ins through hall. 2 baths, well-contained suite down in lower level if desired. This house has many more and unusual extras that you do not normally see. This must be seen to realize all its potential. Call for further information and appointments to see. Price just reduced to $39,900. Low interest financing available.
E. W. PROKOSCH
477-2194 386-2111

QUIET NO-THROUGH STREET
POPULAR WILLOWS AREA
Renovated mature 2 sq. ft. family home with large dining and living areas, 3 bedrooms, good family kitchen and utility on main. Development space in full high basement, and separate garage with lane entrance. An excellent all purpose home in a popular area listed at $26,500. To view this and other properties in the $20,000 to $30,000 range call anytime.
BILL TYSON
477-4437 386-2111

P.S. Another same area, 2 bedroom, $24,900.

STARTING? or RETIRING?
You Can't Beat This For
$18,400
Transferring owner offers immaculate 2-Br. convenient T and C shopping and all facilities. Refinished to their own exacting standards, it has a good living room (W-W and F.P.) modern kitchen and dinette with near new counters & cabinets, new bathroom and 2-B.R. down. Downstairs a part finished 3rd B.R. or den, laundry and sealed D.I. garage. Starters: try 5% ($1,000 or less) down and about $160 P.I.T. Refirers: About $9,500 down and long term 7¼% mtge. at $86. P.I.T. (or cash). Early possession if desired; see it with me this weekend.
BILL TYSON
477-4437 386-2111

SHELBOURNE AREA
2 ROOMS — 4 BEDROOMS
Full cement basement. Large lot, Double carport. Close to all Amenities. Good holding property. To view this exceptional buy call Anna Knowles, 477-1250 or 386-2111.

ROYAL TRUST
REAL ESTATE SALES DEPT.
1562 RICHARDSON ST.
TO CLOSE AN ESTATE
ROCKLAND AREA
Four bedroom home with small den. Situated on a large park-like lot with a circular driveway and seclusion.
PRICE $45,000
A. E. COLES, 388-4311
Evenings 592-3311

ROYAL TRUST CO.
Corner Government and View Street
Member Victoria Real Estate Board

CHARACTER "PLUS"
LARGE TREES AND VIEW
A thing of beauty is the Main Floor with the "Plus" consisting of a large Rumpus Room (fireplace and outside entrance) and bedroom

250 HOUSES FOR SALE

PEMBERTON HOLMES

1002 GOV'T 384-8126

"SINCE 1887"

1643 PINEWOOD
OPEN HOUSE
SAT. 23 OCT. 1:30 - 4:30
(subject to prior sale)

It's a neat SIDE-BY-SIDE DUPLEX just right for the smaller family or retireds to have a home with income. The 2-bedroom side is vacant. An ideal location close to bus, sea and stores.
$30,000
SEE IT TODAY — Just call—
384-8126 MR. GREENE 385-0795

OPEN HOUSE
1:30 to 4:30 SAT.
2277 MARLENE
COLWOOD LAKE ESTATES

A magnificent 3-BR, full basement home situated on a large 75x150 lot. This meticulous home is perfect in every way including the price of only $29,900. Act now, call
LARRY M. BROOKS
384-8126 or Res. 478-2918

OPEN HOUSE
SATURDAY 1:30-4:30
945 ORONO AVE.

Almost 1100 sq. ft. of fully renovated home. A real charmer inside and out. Full basement, 3-bedrooms, new wiring, and plumbing. Owner must sell. A real value at only $17,900.
384-8126 JIM WEST 592-3703

OPEN HOUSE
FRI and SAT. 1-4 P.M.
227 HELMCKEN
$25,900

Drive by this fine NEW home then call me for further information. Low down payment will get you into this lovely NEW home.
384-8126 J. F. COLWELL 592-9828

CONVENIENCE COUNTS

When you have small children. This attractive 4-bedroom modern home is just around the corner from OAK BAY VILLAGE where bus, schools, parks and the sea, are all within walking distance. On a no-thru street, safe and quiet, with all the facilities for the busy mother. Owner leaving Canada. Excellent buy at $34,000.
384-8126 MR. GREENE 385-0795

BUNGALOW PLUS SUITE
HAMPTON PARK

For your comfort this modern bungalow offers nearly 1200 sq. ft. of three bedroom accommodation in immaculate condition, and a revenue producing 2-bedroom suite to help pay the mortgage. PLUS an excellent separate workshop for the professional or hobbyist — priced at only $34,900. This property invites your inspection with:
GORDON D. PAGE
384-8126 477-8058

MAYFAIR NO-STEP HOME
EARLY OCCUPANCY
PRICE $18,750

Drive by 3121 GLASGOW ST., just off Finlayson and see this neat, 2-bedroom retirement or starter home. Living room with fireplace, oil automatic heat and attached garage.

ALSO
LANGFORD
IMMEDIATE OCCUPANCY
PRICE $15,700

Drive by 2775 SPENCER RD., off Goldstream or Trans-Canada Hwy. and see this 15-year-old 2-bedroom home on a level landscaped lot. Taxes only ONE DOLLAR, owner occupied which makes this a very reasonable and comfortable home to live in. For further particulars on either of these properties please
384-8126 TED PARTRIDGE 592-3451

SAANICH SPLIT LEVEL
INSIDE IMMACULATE
OUTSIDE NEEDS
TENDER LOVING CARE

Cathedral entrance, living room hardwood, dining room 10x10 hardwood kitchen twin stainless sinks, breakfast nook, ample cupboards, w/i rm. Three bedrooms, 9x10, 11.6x14, and 10x11, all hardwood. Three piece bath. DOWN — full cement rec room finished, electric heat/solar fireplace. Wired for washer dryer. Hot air heat. Attached carport. Large fenced lot. Off McKenzie Ave. No drive bys (Vendors request). Good terms — $26,500. To view call:
384-8126 W. WOODLEY 384-3916

KIWANIS WAY
SIMPSONS-SEARS
Reduced $24,500

This 12-year-old bungalow features three bedrooms on the main plus 4th bedroom and recreation space in basement. Living room with natural fireplace. Family sized modern kitchen. Close to schools and shopping. Fenced and landscaped. Low interest mortgage. For extra details please phone—
C. A. CLIFF ANDERSON or
GORDON PAGE, 384-8126

CORDOVA BAY
NICELY SECLUDED

Cosy little home set well back from the road. L.R. with FIREPLACE. 1 B.R., 3-pce. bath, large kitchen with dining area overlooking the garden. Utility room and attached garage. Several FRUIT TREES and BERRIES. Approx. 2½ lots with frontage on two roads. Terms if required.
$21,500
384-8126 MRS. McLEAN 384-6867

ROCKLAND AREA

SECLUSION IN .73 OF AN ACRE
Just right for one who wants a large family home, in a very exclusive area. Close to both hospitals and central downtown. 5 bedrooms, large formal dining room. 5 fireplaces, 4 bathrooms, 2159 sq. ft. on each floor, with a full basement; beautifully landscaped and with hardtopped driveway. Excellent value at $80,000. To view call—
JOHN F. COLWELL
384-8126 592-9828

MAGNIFICENT
BACHELOR PAD

This unique 2-B.R. OPEN-BEAM part basement home is situated on a lovely treed and rocky lot. Features include:
—Import shag throughout.
—Sauna on main floor.
—Sunken bathtub.
—Wrap-around balcony.
—Unique old brick fireplace with built-in Bar-B-Q.
and much, much, more. To view call —
LARRY M. BROOKS
384-8126 or Res. 478-2918

SAXE POINT AREA
RENOVATED
ONLY $14,500

Good value here. Fridge and stove included. Good mortgage on property. Taxes only $207.25 gross. New wall-to-wall, etc. Vendor must sell as they have purchased.
384-8126 JIM WEST 592-3703

? RETIRING ?

Why not consider this delightful 4 big room trailer home in immaculate condition. Lovely little lot with fruits and flowers. LOW, LOW TAXES, in Colwood. $17,700 — terms.
Call
478-1227 384-8126
DESMOND HOLMES

COLWOOD GOLF
QUIET CUL DE SAC
$32,500

Enjoy the beauty of this tranquil setting of this custom designed builders own spacious bungalow, with all the little extras that are not usually provided.
—17x15.4 Living room with Cantilever raised hearth fireplace, feature matched teakwood wall extends to cover one wall of large L shaped dining room.
—Beautiful walnut cabinet kitchen with family dining area.
—Master bedroom is 14.4x10.4 with spacious 2-piece en suite.
—Artistically finished 23 ft. recreation room, plus roughed in games room, 4th bedroom or study.
Large low interest mortgage.
For your viewing
please call —
C. A. CLIFF ANDERSON
477-3994 or 384-8126

NEW, 3-BDRMS.
FULL BASEMENT
$24,900

A lovely home situated on a large lot-in a new subdivision. Features include:
—W.W. carpet throughout.
—Sundeck off dining room.
—Carport.
—Fireplace.
and much more. To view please call:
LARRY M. BROOKS
384-8126 or Res. 478-2918

250 HOUSES FOR SALE

MAYFAIR
REALTY
LTD.
3153 Douglas St. 384-2955
WOODWARD'S MAYFAIR CENTRE

WHY IS EVERYONE
MOVING TO PARKRIDGE?
OPEN FRI. and SAT.
1:30-4:30

Drive out to the 2800 block on Sooke Rd. and see for yourself. These homes are being sold as quickly and before they can be built.
—3 bedrooms
—Living room with FP
—Some with 2 baths plus a third roughed-in on lower level
—Excellent quality carpeting throughout
—Sundecks and carports
—Hills, trees and a dedicated Provincial Park
—Priced from $24,200
For details or prior viewing please call — FRANK BOUSFIELD, (res.) 479-1000 or LOU BLOOMFIELD, (res.) 478-6475. Mayfair Realty Ltd., 386-2955.

OPEN HOUSE
522 WARREN AVE.
(Off Carey Rd.)
Sat., 1:30 - 4:30 P.M.

NEW HOME FEATURING:
—3-bedrooms
—floor to ceiling fireplace
—wall-to-wall carpeting
—on sewer
$24,900 with terms or trade your home or lot. GEORGE WALL, 386-2955 or Res. 478-5681.

OPEN HOUSE
4821 CORDOVA BAY RD.
SAT. 1-5 P.M.

This is a delightful 2-bedroom home. Big living room with fireplace. Large kitchen with separate eating area. All modern services, small part basement, sundeck, patio, carport with workshop area. Full price $22,900, come and see this one. R. FROST 386-2955 or 383-4047.

SIDNEY
OPEN HOUSE
SAT. 1-5 P.M.
2040 MELVILLE DR.

6 rooms, fireplace, 2 bathrooms, full basement, large lot, patio, sundeck, fully landscaped and fenced. $27,900. Call, JOHN MOLYARD, 386-2955 or res. 656-4666.

OPEN HOUSE
421 GRANGE RD.
SAT. 1:30-4:30 P.M.

Almost new, quality-built modern home. Extra features such as built-in range, intercom system, fully fenced. Family accommodation. Asking $25,900. To pre-view call STAN JAMES or WAYNE SCOTT, Mayfair Realty Ltd. 386-2955, anytime.

NEAR THE WATER
SOUTH OAK BAY

Lovely immaculate 8-room home. All rooms large. Delightful den and sunroom. 2 bathrooms, 2 fireplaces. Full basement. Choice lot. First time offered, only $43,500 clear title. For leisurely viewing call ROMA NICOLL, 386-2955. MLS

SIDNEY
MARYLAND AREA

2 years old, 1176 sq. ft., 3 bedrooms, full basement. Nice large lot, on sewer. Lots of room in a very nice location, being sold at $26,000. For more details call R. FROST, 386-2955 or res. 383-4047.

6½-MILE CIRCLE
4 YEARS OLD
$25,900

3 bedrooms plus 2 more finished bedrooms and rumous room in basement. A dandy home for a large family. This home is under NHA by builder for himself. Now builder says sell. To view please call GEORGE WALL, 386-2955 or 478-5681.

SOOKE RETIREMENT

Cosy little house. Net taxes one dollar. Oil stove and space heater included. Sea glimpse. Fully fenced lot. A friendly community, good fishing, lots of village activities or just peace and quiet. Cash offers invited to $13,500. JOHN RUSSEL, exclusive listing salesman, 386-2955 or 592-3248.

BROWN BROS. ON BLANSHARD
385-8771 ANYTIME

OPEN HOUSE
4375 SHELBOURNE ST.
SAT., OCT. 23
1:30 TO 4:30 P.M.

Family home — Living room, dining room, modern cabinet kitchen, 3 bedrms and 2 bathrooms. Full basement, plumbed and wired for washer and dryer. Oil heating (package unit). Lot 71'x130'. Hurry for this one. Asking $19,500. Doug Lawson in attendance — 385-8771 anytime.

OPEN FOR INSPECTION
620 HAMPSHIRE
SAT., OCT. 23
1:30 to 4:30 P.M.

Beautiful 2-bedroom home. 4-pce. bath, bright spacious living room with FP, sep. dining room and elec. kitchen. Full basement with Dr-in garage. It will be a pleasure to show you this home. OSCAR SPRINGER 385-8771 (anytime).

JUBILEE AREA

Large older home in excellent condition featuring — new wiring and new auto. oil furnace. Presently used as income producer in excess of 11%. For more information, call K. OELKER—385-8771 (anytime).

FAIRFIELD
127 MOSS ST.

A delightful stucco home 3 blocks from Dallas Rd. Spacious living room — fireplace — oak floors, 2 bedrooms — bright large elec. kitchen with utility off — OOM heat — easy-care garden lot. Good terms available. Exclusive, $19,500. Call:
CEC PEARCE
385-8771 (anytime)

BEACON HILL AREA
LARGE FAMILY?

Gracious 2-storey, 4-bedroom, full basement home situated 1½ blks. west from Beacon Hill. With the asking price of $20,000 this exceptional home features: large elec. kitchen with nook, separate living and dining room, fruit trees on a good sized duplex zoned lot. Good financial arrangements may be made with owner. To view call:
K. OELKER
385-8771 ANYTIME

D. F. Hanley Agencies Ltd.
Shakespeare St. Office
3021 Shakespeare St. —
388-4294

OPEN HOUSE
SAT. 1:00-4:30
3232 ALDRIDGE
REALISTIC
GOOD AREA!!!

3-bedrooms, basement, LR. with fireplace, large dining room, attractive lot with many fruit trees. Priced right at $21,900. Call:
KEN WARKE 388-4294
382-2302 — D.F.H. —

SERVICEMEN! !

Close to work and close to everything else. Schools, buses and shops only minutes away. This 13-yr.-old home can only be called immaculate with 2 bdrms. and hdwd. floor throughout. A spotless full bsmt. with room for development. The grounds are a riot of floral color from early spring on. Only $21,000. Call Frank Allen of Rex Hughes Agencies, 478-1729 or res. 478-4807.

PRIVATE SALE

3 br 4-bedroom, executive split level. Many extras. Upper Lansdowne. $45,750. 592-4689.

250 HOUSES FOR SALE

EST. 1933 BOOBOOR MAN INVESTMENT CO. LTD.

OPEN HOUSE
3333 BISCOE DRIVE
(Off Burnside near Forestry Lab)
SAT. 1 - 4 P.M.

Immaculate post-and-beam bungalow in an attractive area of well maintained homes. Three bedrooms, living room and family room with fireplaces. A secluded sundeck off the kitchen with the fastest growing grape vine in town. Close to schools, St. Joseph and Marigold, shops and bus transportation.
Offering Price
$26,900
ROBERT J. MIKITKA
386-7521 or 477-5373

OPEN SAT. 2 to 4:30
TOVIDO LANE
$41,900
360 DEGREE VIEW

(Tovido Lane is off Cook Street, where Cook and Finlayson intersect.) An ultra-modern 1400 sq. ft. one-year-old post and beam design home situated on a central, easy to care for lot. W-W carpeting throughout de luxe throughout, three bedrooms, large L.R. and D.R., all appliances included. IAN A. BOORMAN, 386-7521.

OPEN SAT. 2 to 4 P.M.
1525 NORTH DAIRY

Brand new family town house. Three bedrooms, separate dining room, large living room with balcony, 1½ baths and finished recreation room. Financed and ready for immediate occupancy, all appliances included.
Asking Price
$25,900
MRS. MARILYN SECORD
592-2134 or 386-7521

OPEN HOUSE
SAT. 1:30 to 4:30
954 WOLLASTON, ESQ.

4-Bedroom full cement basement. Excellent condition. Beautiful view of Harbor and Olympic Mountains. Prior viewings call D. HOEGI, 386-7521 or 383-1640.

NEW LISTING
ESQUIMALT, SEAVIEW

Delightful 2-bedrm no basement home on quiet secluded residential street, within ½ block of sea. Close to Nadon shopping.
$16,500
JOHN D. BOSDET
386-7521 479-3916

OAK BAY
A PLEASURE TO
SHOW YOU!

See this tastefully remodelled two-bedroom home with many attractive features. Hardwood floors, large living room and dining room, a very attractive kitchen and bathroom. Full basement, secluded garden with fruit trees. Sundeck, new wiring and plumbing. An exceptional buy at
$25,900
386-7521 ERIC GRAHAM 656-4489

1111 Government Street

S.S.C.

SWINERTON,
STEWART CLARK, LTD.
1318 Blanshard Street,
385-2481

CLOSE IN

Two-bedroom bungalow just decorated. Full basement with OOM. On small lot close to all conveniences. Move in today. Full Price $10,900 with easy terms.
DOUG BOWEN, 385-2481

3 BEDROOMS

Located on a nice lot in Haultain area. Full basement OOM. A real family home all on one floor. Easy terms on this one. Just listed at $16,500.
DOUG BOWEN, 385-2481

GOT $500?
COSY 3 BEDROOMS

On a quiet street, close to schools, bus and shops. Modern kitchen and living room, 3 nice bright bedrooms. Warm and appealing. Top condition. Jubilee Area. Only $18,900.
KEN WALTERS
385-2481 (Anytime)
DIRK OKKER
478-4501 (Evenings)

SIDNEY
FAMILY HOME
ALMOST NEW

Compact, family home of 4 bedrooms and 2 bathrooms with extra large cabinet kitchen, Nice living room with fireplace. Good terms. Only $22,900.
DIRK OKKER
478-4501 (Evenings)
KEN WALTERS
385-2481 (Anytime)

COLWOOD
FAMILY HOME
VLA

Not many left — at this price. Almost new, over 1200 sq. ft. with full high basement. Two bathrooms, main floor and extra possible in full high basement. Nicely kept, low taxes, early possession. Only $28,900.
KEN WALTERS
385-2481 (Anytime)
DIRK OKKER
478-4501 (Evenings)

3979 BLENKINSOP

An exceptionally well built, and maintained property, has 5 good sized rooms, plus utility, bathroom and sunroom — main floor — Full basement, with extra bedroom and bathroom. Garage etc. Large well-treed garden, offers seclusion. Plenty of parking. Estate sale. Please call Mr. Custance, 385-2481.

OPEN HOUSE
OPEN HOUSE
SAT. 1:30-4:30
COLWOOD

5 brand new beautiful Hucker homes, priced to sell quickly at $25,500.00-$25,900.00, all with 1½ baths, 3-BR, large LR with FP, nice DR with sundecks off, full basements and W-W throughout. Directions: Go out Sooke Road from Colwood corner, turn left onto Metchosin Road, then right at Wishart to Webb Place and Wishart. A lovely area of Colwood. For other viewing call G. B. YOUNG 658-8594 or 383-4121 anytime.

PARK PACIFIC
INVESTMENTS LTD.

SIDNEY
DIRECT
FROM
BUILDER

2 and 3 bedroom bungalows and 3 bedroom split levels on sewer under construction. Well built and excellent prices $21,600 to $23,400. Located on Bowerbank St., which is an all new area.
From Victoria turn off Pat Bay Highway at McDonald Park Road and right on Ardwell to Bowerbank. Call Charles Morris day or evening — 384-4224 of Reeson and Pinch Homes, builders and developers.

Langford and Glen Lake

3 or 4-bedroom, living-dining room, kitchen, 2½ baths. Finished rumpus room. Storage room and laundry room. Over 1500 sq. ft. All on 1 floor, with electric heat and 2-car separate garage. Less than cost at $26,900 — $5,100 down.

3-Bedroom full basement, Oilomatic heat. New condition. $23,900 — $4,300 down.

3-Bedroom modern, oilomatic heat, laundry. Attached storage. $18,700 Call 478-2312

250 HOUSES FOR SALE

JAH JAH JAH JAH
JAH JAH JAH JAH

J. A. HENDERSON
REALTY LTD.
385-9741 ANYTIME
WE BUY, SELL AND TRADE

OPEN HOUSE
BROADMEAD
EXECUTIVE
$41,500
947 ROYAL OAK AVE.
SAT., 1:30-4:30 P.M.

First time offered. This immaculate 7-room quality built home on ½ acre of park-like grounds. Spacious living room, separate dining rm with sliding doors to patio. Bright kitchen with knotty pine cabinets. Convenient financing can be arranged. For further information or pre-viewing please call
JACK PARKER
385-9741 382-4364

OPEN HOUSE
SAT., 1:30-4:30 P.M.
373 FARVIEW
QUALITY IN COLWOOD
4 BEDROOMS

Super accommodation in this quality 1248 sq. ft. Colwood home. 3 BRs on main floor and 1 finished in basement. Large LR with full length FP, ample dining area, extra spacious kitchen with sundeck off. Large 4-pce. bath. Fully developed basement with den with 2nd full FP, rumpus room in attractive Hawaiian decor, and 3 pce. bath. Over 2,000 total sq. ft. of living space. Excellent value at $29,900 with nice 7½% mortgage, $132 P.I.T. payments.
KEN HENDERSON
385-9741 382-6794

JUBILEE
LOW DOWN PAYMENT

Fully renovated and sparkling clean on an attractive large fenced lot. No work required here, just move in and enjoy this three-bedroom, full basement home that has new roof, up-dated wiring, OOM heating and redecorated inside and out. Easy central location with good financing available to low price of $20,900.
STAN TRONT
385-9741 477-2829

OAK BAY
FIRST TIME OFFERED
$26,900

If you are looking for an attractive 4-bedroom home make sure you see this one. Featuring large living room with beautiful granite FP, separate lge. dining rm., full basement, drive-in garage. To view this 1400 sq. ft. home, please call
JACK PARKER
385-9741 382-4364

$18,900
FOUR BEDROOMS

Great family accommodation at this low price. Stucco home with basement and adjoining garage. Up-dated wiring, new roof, newly painted — hot water heating. Close to schools and Hillside Plaza Shopping. Easy financing to low down payment.
STAN TRONT
477-2829 385-9741

NEWSTEAD
REALTY
LTD.
JUNCTION CENTRE
1637 FORT STREET 382-8117

OPEN HOUSE
2396 LINCOLN RD.
SAT. 1:30 - 4:30
NORTH OAK BAY
2 BLKS. TO THE SEA
3 Bdrms—Dining Room
1300 Sq. Ft.
Must Be Sold
Make An Offer
Asking $26,500
MRS. V. ROBERTS
382-8117 or 592-2171

NEWSTEAD REALTY LTD.

WATERFRONT

Newly listed and offering for the first time a beautiful home set in a parklike atmosphere and just 25 minutes from downtown Victoria. Wall-to-wall carpeting, huge picture windows overlooking the sea traffic — boathouse — white shell beach — garden — fruit trees, patio and sundeck, even a lovely and completely furnished cottage accompanies this listing.
Full Price $69,000

To view or for further information phone anytime.
RON SEDGER
382-8117 or 479-3673

NEWSTEAD REALTY LTD.

METROPOLITAN REALTY LTD.
386-3585

TRY $1,500 DN.
TRY YOUR TRADE

Dandy four room modernized full basement bungalow. Living room with wall-to-wall carpet, new mahogany cabinet kitchen, two bedrooms, fully tiled Pembroke bath, third bedroom in the daylight basement, OOM heat and drive-in garage. Try your terms, trades or mortgage paper. Asking $21,500. Mr. Drew, 386-3585, Res. 592-0927.

LANDS END RD.
NORTH SAANICH

This NEW HOME is nestled among TALL FIRS and CEDARS with just a GLIMPSE of the OCEAN. THREE LARGE BEDROOMS, FLOOR-TO-CEILING OLD BRICK FIREPLACE, WALL-TO-WALL THRUOUT, full high basement with R.I. plumbing plus a fireplace, all this and more on ½ an acre, $31,900. Colin Munro at 386-3585.

PRICE SLASHED
NOW ONLY $32,900
TREED
RESIDENTIAL AREA

Brand new, built by one of the city's better builders. Spacious living room with feature wall, floor-to-ceiling fireplace, guest dining room with sliding doors to a huge sundeck. Smart electric kitchen with eating area. Three, all good size, bedrooms on the main floor, master bedroom en suite. Full high basement, planned for future development, e.g. fireplace, extra bath, R.I. double carport, nicely treed lot and landscaped. Excellent financing. Trades considered, and don't forget that the price is only $32,900. Mr. Drew, 386-3585, Res. 592-0927.

ELK LAKE
WATERFRONT

Offering for the first time nearly 4¼ acres of beautiful park-like properly located on the quiet side and within the eight mile circle. This lovely parcel offers a commanding view of the entire lake and contains the best of building sites.
FULL PRICE $30,000

To view phone Newstead Realty anytime and ask for RON SEDGER, 382-8117 or 479-3673.

VIC WEST — GOOD STARTER
$5,900

Comfortable little home on good street needs a young couple to love it. Company size living rm. spacious kitchen with bedroom could be 2. Taxes just $1 net. Price is unbelievable, so hurry, it can't last. MARIE MALSON 382-9111 or JEANNINE KOSSACK 382-9111 or 383-7207. Colony Realty.

BY OWNER

Spacious family home, 3 bedrooms, 3 full bathrooms, 2 natural stone fireplaces. L-shaped living room and dining room, wall-to-wall shag carpet, fully developed basement. Over 2,000 sq. ft. Price $46,900. 658-5982.

250 HOUSES FOR SALE

WESTERN HOMES LTD.
817 FORT ST.

OPEN HOUSE
SAT. 2-4:30 P.M.
3954 MARJEAN PL.
VACANT

1-yr.-old Colonial — 4 Bedrooms, W-to-W in L.R. and D.R. Two Bathrooms — Basement. Good terms or trade at $31,900. Mr. Evans, 382-2157, Eves. 479-7217.

OPEN HOUSE
SATURDAY, OCT. 23
1 P.M. TO 5 P.M.
2130 HALL ROAD
SOUTH OAK BAY
FALKLAND AREA
SECLUDED LOCATION

1320 sq. ft. of gracious living on a secluded lot. Fruit trees, shrubs, rockeries, 2 blks. to the sea in exclusive area. Large LR, electric FP, 2 large twin BRs, full DR, beautiful kitchen with over-size dining area. Sundeck, patio. Full basement with extra BR. Utility room wired for W and D. OOM heat. 2-car D-I garage. Top condition inside and out. Financing can be arranged, and close offers will be considered on the full price of $28,500. Call John James, 382-2157 (24 hrs.).

NEW 3-BDR. HOME
COLWOOD AREA
FULL PRICE
ONLY $24,900

IMMEDIATE POSSESSION ON THIS BEAUTIFUL 1170 SQ. FT. HOME. WALL-TO-WALL THROUGHOUT. ENSUITE OFF MASTER BEDROOM. FULL BASEMENT. LARGE TREED LOT. LOW DOWN PAYMENT. HOWARD MITCHELL, 382-2157 or 479-4818.

IDEAL FAMILY HOME

This twelve-year-old stucco bungalow has three bedrooms on the main floor. Lovely living room with fireplace. Finished basement with rec. room and another bedroom. On a good size lot close to schools and transportation. Be sure to check this at the price of $24,500. It is top value. L. Skinner, 382-2157 or 477-6783.

4 BEDROOMS
LOW DOWN PAYMENT
PROFESSIONALLY
REMODELLED HOME
FULL BASEMENT
REAL VALUE AT $20,500
MR. EVANS 382-2157
EVES. 479-7217

B.C. LAND and
INSURANCE AGENCY
LTD.
Serving B.C. Since 1863
922 Government St. 388-5555

1446 WALNUT ST.
CLOSE IN
ALMOST NEW!

3-bdrms. up, 2 downstairs. Ideal family home. Walking distance to town, close to schools. Just 2 years old. Convenient plan, well built and attractive. Mostly new homes in block. Wpy pay high transportation costs when you can live here and save the money. Convenient financing available. Vendor transferred. Quick possession possible. Call now. Priced to sell.
ONLY $26,950
GEORGE PARSONS
383-5555

LAKE HILL
QUADRA
6-ROOM BUNGALOW

Here is a home that gives lots of living space. Guest size living room and dining room. Brand new cabinets in beautifully designed kitchen. 3 bedrooms plus 2 more in the basement. Large rumpus room or office with fireplace. The interior of this well constructed home is in immaculate condition. Could not be replaced at today's prices. Close to all conveniences. Easy financing available.
PRICE $26,500
CALL GEORGE PARSONS
388-5555

FLORENCE LAKE
WATERFRONT
$2,000 DOWN

Just $2000.00 down and the balance at $150.00 per month to include principal and interest at 9% fully lake view, 4-bedroom, 2-bathroom family home. Part basement, oil furnace. Approximately 60 feet of lakefront, good for swimming. No through road offers country quietness. Priced to sell at only $18,950. Call Mr. Parsons or Mr. Hope 388-5555 anytime.

CITY WATERFRONT
HOME, $42,500

1500 sq. ft. home on quiet street, 3 B.R.s, large L.R. and D.R., picture windows overlooking straits, sundeck, OHW heating, mother-in-law suite with 2 bedrooms. Picture windows, F.P. 3-pce. bath. LR and D.R. in-line on nice rear lawn. Elec. heat.
D. L. Macdonell
384-4962 388-5555

BRL-BRL-BRL-BRL-BRL-BRL-BRL
BRL BRL
BRL BAYSHORE BRL
BRL REALTY BRL
BRL LTD. BRL
BRL 512 FORT STREET BRL
BRL 388-6424 BRL
BRL BRL
BRL-BRL-BRL-BRL-BRL-BRL-BRL

OPEN HOUSE
2-4 P.M. SAT., OCT. 23
365 MAYWELL PL.
FABULOUS SEA VIEW
NEAR GOLF COURSE

This beautiful home is located in the Colwood area. It contains approx. 1500 sq. ft. of living space and a full high cement basement. There are 3 bedrooms, lovely living room with fireplace, dining room, gleaming electric kitchen, with built-in range and oven, a sewing room and utility room combined, 3 bathrooms, large rumpus room and 2 patios. Available immediately. Full price (terms) just
$39,900
TED GRAVES 388-6424 Anytime

RETIREMENT SPECIAL
SOUTH OAK BAY

No steps to climb. Near the bus. ½-block from Beach Drive, 2-bedrooms. Living room with fireplace. Spotlessly clean. Panelled and redecorated. W-W carpeting. Cosy kitchen and nice bathroom. Lot size 50x202 approx. Lots of shrubs and fruit trees. Vacant. The full price with a most easy down payment is just $19,950.
TED GRAVES 388-6424

FAIRFIELD
1940 CHARACTER HOME
$24,500

A chance to retire with only a two minute walk to the ocean! Very well maintained, "stucco and shake," and a big fenced backyard with space for a game of croquet. 1050 sq. ft. up, two bedrooms, separate dining room, living room with fireplace and a large Tudor motif recreation room down. Drive-in garage, greenhouse on concrete, fruit trees and other impressive extras such as bus service at your front door. First time on market in 8 years.
BRENT D. EWING
658-5661

ESQUIMALT — 3 BEDROOMS
$11,900

Chance of a lifetime. Located on a quiet no through street. Pretty lot. Easy financing. Duplex Zoned. Call JEANNINE KOSSACK 382-9111 or 383-7207 or MARIE MALSON 382-9111. Colony Realty.

COLWOOD — $32,900

Don't miss this. Immaculate 1 year old, full bsmt. home on a large treed secluded lot. 1300 sq. ft. of luxury living with 3 large bedrms, master ensuite. 1 more huge bedrm down and finished rec. room with bar. Roomy kitchen with eating area. 30x20 double enclosed garage. Please call Frank Allen of Rex Hughes Agencies, 478-1729 or res. 478-4807.

KELOWNA, SELL OR SWAP.
Split level 3-bedroom, rec room. Office. 1½-bathrooms. Select area, close to beach. Evaluated $32,000. Victoria Press Box 298.

250 HOUSES FOR SALE

T CANADA PERMANENT T
R TRUST R
U CANADA PERMANENT U
S "WE TRADE HOMES" S
T T

OPEN HOUSE
1462 FORT STREET
FRIDAY 1:30-4:30

8 room family home or future apartment development. Zoned R-3. Excellent corner location. Two full bathrooms. Tastefully renovated. F. P. $34,000. 386-1361 MARY WOOD 592-2647.

OPEN HOUSE
THETIS HEIGHTS
363 PHELPS AVE.
SAT. 1:30 to 4:30 P.M.

Well-built home in good area. 2 years old. 5 bedrooms, 3 up, 2 down. full basement and rumaus room. Ideal for family. Price $36,900. good financing. TED SMYTH, 477-5617 or 386-1361.

OPEN HOUSE
SATURDAY 1:30-4:30 P.M.
3708 TILLICUM ROAD

Absolutely immaculate no-step 2-bedroom home, wall-to-wall rugs over hardwood floors. Homey living room with fireplace, 4-pce. bathroom and utility room, plumbed for washer and dryer. Priced at $18,900 and with B.C. 2nd mortgage loan you can get in with $1,900 down payment. Don't miss seeing this beauty. Wm. SANDERS 386-1361 or 477-6802.

OPEN HOUSE
SELKIRK WATERS
39 LOTUS STREET
FRI. and SAT 2-4:30 P.M.

See this fine, large, well-priced, waterfront home. $32,900. Call JACK DOBSON 658-5676 or 386-1361.

OPEN HOUSE
1638 McGREGOR AVE.
(1st block along Oak Bay Ave. past Fort St. junction)

Miniature Castle — view property. Beautiful older home on rocky landscaped terrain. Approx. 1450 sq. ft. of delight and modern. Make a must to see. Owner transferred. Priced at $31,500. BILL ROGERS in attendance. Call SID HASLAM 386-1361 or 592-0900.

OPEN HOUSE
651 PINE STREET
$15,500
SATURDAY 1:30-4:30 P.M.

Spacious 2-bedroom home with separate dining room. New wall-to-wall carpets. Very tastefully decorated throughout. With low down payment, vendor will carry financing. EMIL IZIK 592-1775 or 386-1361.

OPEN HOUSE
1302 ROCKLAND AVE.
SATURDAY 1:30-4:30
COME AND VIEW THIS
BEAUTIFUL HOME

The outstanding living room and dining room are entertainment size. Bedrooms are large. The floors shine and the whole house glitters! Exclusive hot water heating system is new. Nicely landscaped lot is small and easily maintained. The area is exclusive. The price is right — Only $39,500. Please phone me.
386-1361 MARY WOOD 592-2647

TOP OF THE GORGE

High up overlooking the Gorge sits this 2-bedroom home on a 52'x182' lot. Has living room with fireplace, large kitchen and a den. Full basement has a suite that is rented. Bargain priced at only $23,900 with low down payment. For viewing, call WM. SANDERS. 386-1361 or 477-6802.

NEW LISTING — GORGE AREA

Just recently renovated, immaculate, 2-bedroom bungalow. Full, high basement, newly wired for washer and dryer. Lovely large lot with many fruit trees, ample space for boat and trailer. $20,500. Call now, F. BEAVER-JONES 386-1361.

RETIREMENT SPECIAL

Cosy bungalow on excellent lot with several fruit trees. will make an ideal retirement home. $17,000. Call 382-5981, F. BEAVER-JONES 386-1361.

SIDNEY-COURSER DRIVE
FAMILY SPACIOUSNESS

Immaculate 2-yr.-old, custom-sized LR, 4 BR's, up & down, full-sized basement, rec. room, utility room, etc. Full price $29,500. Good financing. Call F. BEAVER-JONES 386-1361.

SIDNEY—$14,500

Very neat and cosy retirement or starter bungalow, beautiful lot. Close to everything. Call now F. BEAVER-JONES 386-1361.

TOWN AND COUNTRY

Excellent starter or retirement, 2-bedroom bungalow, full basement. Beautiful landscaped lot, with fruit trees, magnificent view of the Sooke Malahat hills. Close to shops, schools and transportation. Call F. BEAVER-JONES 386-1361.

ROCKLAND AREA
$39,500

Outstanding family home in the finest area in Victoria. 3 or 4 bedrooms, 20x15 living room (beautiful) 13x15 dining room, 2 full sets of plumbing. New hot water heating system. Tastefully redecorated throughout. This home is a pleasure to show. To view please phone 386-1361, MARY WOOD, 592-2647.

$15,500
$15,500

You will be amazed at what good living this low price can provide in this 2-bedroom Langford home. GRAY LAITE, 592-3524 or 386-1361.

IDEAL RETIREMENT HOME

Close to downtown, Park and sea front. Exceptionally attractive well-maintained home. Small secluded garden. Full basement with drive-in garage. $22,000. E. WILLS 386-1361 or 592-3604.

THREE BEDROOM
TUDOR STYLE

Just 2 years old. Full basement with attractive recreation room. Nicely cared for grounds. Full price $24,900. GRAY LAITE 592-3524 or 386-1361.

SXS DUPLEX ESQUIMALT

Newly painted, 1-bedroom 20x12 LR, 15x12 kitchen, 4-pce. bathroom, ½ basement each side. Separate light and heat control. Built in 1956. Priced at $21,500. Call 386-1361, SID HASLAM 592-0900.

VIEW ROYAL $26,650

Beautiful, family home, two bedrooms on the main floor, plus two more up. Large living room with fireplace, dining room. Nicely finished rec room down. Large separate workshop-sized garage. Lovely landscaped lot. Call now, F. BEAVER-JONES 386-1361.

MADGE HOLE AND
DON ROBBINS
OFFER YOU THE
FOLLOWING SPECIALS

1. ROCKLAND SHANGRI-LA
Authentic coal house architecturally redesigned and professionally decorated to suite the modern executive. Over 2600 sq. ft. on main floor, 3-4 bedrooms, 3 bathrooms. Beautifully landscaped lot in quiet cul-de-sac. Realistically priced at $76,000.

2. ROCKLAND SECLUSION
Close to all amenities yet hidden away in a cul-de-sac. This is the ideal, small family home or perfect retirement haven. 3 bedrooms, den with fireplace, double plumbing, spacious living and dining room. Part basement, single car port. Priced at $35,590.

3. SIDNEY
4-6 bedrooms, very spacious kitchen with dishwasher and built-in food centre. Large living and dining L. 3 bathrooms, double garage. Priced at $32,000.

4. SUNNY SOUTH
OAK BAY
4 bedrooms, living and separate dining room, H. W. floors. Full basement with rec. room., triple plumbing, on bus route. Close to schools. Priced at $29,500.

5. ESQUIMALT
3 bedrooms, double plumbing, full basement, spacious floor plan, close to schools, shops and church. Nicely treed lot. Priced at $26,200.

6. WOOLCO
High location, 2 bedrooms, full basement with extra finished room and drive-in garage. Good starter. Priced at $17,950.

7. HANDYMAN'S SPECIAL
1150 sq. ft., 2 bedroom bungalow. Living room with fireplace and HW floors. Walking distance to Mayfair Shopping Centre. Clean and cozy, good retirement. Priced at $15,400.

TO VIEW ANY OF THE ABOVE PROPERTIES, PLEASE CALL MADGE HOLE 382-5361 OR DON ROBBINS 592-7641 or 386-1361, 24 HOURS.

250 HOUSES FOR SALE

T CANADA PERMANENT T
R TRUST R
U CANADA PERMANENT U
S "WE TRADE HOMES" S
T T

835 and 839 ESQUIMALT ROAD
APT. SITES
TREMENDOUS HOLDINGS

Drive by these two excellent holding properties, then call to see through. The interior will surprise you. Large family home or rentals. Both on apt. zoned lots. May be purchased separately or together. Asking $19,900 each. Try your offer. PATRICK DOERKSEN 478-3432 or 386-1361.

UNIVERSITY

This 5-year-young 3-bedroom, full basement home located among all new, well cared for homes. Cathedral entrance, extra bedroom in basement. Roughed in recreation room. Priced at $28,900. Large 8½% mortgage with no terms can be assumed. To view call EMIL IZIK 592-1775 or 386-1361.

P.
R.
B.
P. R. BROWN & SONS LTD.
The PEOPLE to SEE are P.R.B.
762 Fort St. 385-3435 (24 hrs.)

OPEN HOUSE
SAT. 1:30-4:30 P.M.
1470 ROCKLAND AVE.
(

250 HOUSES FOR SALE

OMEFINDERS"
IS AND TRANS-CANADA
EN 9-9 WEEKDAYS
SAT., 9-5 P.M.

386-2911

ALL WEEK
MAPLEWOOD
P.M.
owner has moved to Van-
IF and is anxious to sell
immaculate home on a
iful deep lot. 2 BRs up
two rooms down. See it
and try an offer on
HUGHES, 386-2911

OPEN, OPEN
FREANOR AVE.
'TIL 8 P.M.
IDAY
DAY SAT.
y family home, 4 bdrms.,
ed bsmt., 1½ baths, good
cing. Asking $26,900 plus 2
family homes to show
Brand new and 2½ yrs.
n ½ acre. MUST BE

LIE MANNESS
911 Anytime

HOUSE
RITA RD.
, SAT.
4:30 P.M.
lent value; 2 large bed-
, dining room, large liv-
oom. Beautiful high base-
Easy to buy. Asking
0.
TH HILL
A MELDERIS
911 Anytime

HOUSE
SAVANNAH
1:30-4 P.M.
SE DON'T miss this 3-
on (1 down) home in a
residential area next to
Living rm. with fireplace
built-in bookcase. Eating
in kitchen. Full basement
drive-in garage. Wired for
r and dryer. Home in
of L.C. Try your offer
low down payment; easy
ing can be arranged.
g $19,500.

BARBER
911 478-6479

HOUSE
SPRINGRIDGE
1:30-4 P.M.
tion: Out Carey Rd., turn
on Ridgebank and left on
ridge.
ers old
drooms
edroom and small den
n
deck off dining room
ean built-in oven and
e
s mortgage or easily re-
nced.
is in a newer home area
NLY $24,900. In "after-

CIE WALDRON
911 383-1480

ILL
0
y 2-bedroom, 2-bathroom
SUNNY MODERN
HEN. Full bsmt. with
bedroom. Close to bus,
s, park. Large lot with
rees.

IA PURDY
911 592-7682

BAY
tive 2-BR home close to
ea. Nicely remodelled,
heat; quiet street. Close
l conveniences. Asking
$19,000.

MELDERIS
911 382-5862

OD
0
itful 3-bdrm., full bsmt.,
only 6 yrs. old. Lovely
aping, fenced yard.
cially reduced for quick

MELDERIS
911 382-5862

F WILKINSON
0
n 2 or 3-bdrm. home on
' lot. Dining rm. plus
area in kitchen. W-W
oak in the living rm.
ed garage. Nice lands-
. See for yourself.
' AGATE
2911 598-1937

LE VLA
4-year-old, 3-bedroom
ls on ½ acre in beautiful
TWOOD. Full, high
ient. Valley views. Just

DE DOBSON
911 658-5676

E SOLD
' $17,900
very easy financing. It's
droom home with fenced
Near Simpsons-Sears.
DE DOBSON
911 658-5676

FRONT
l FAMILY home. Cosy
in the spacious living
with fireplace, separate
room, 4 bedrooms, rec.
Close in. Just $32,900.
STEAL.
DE DOBSON
911 658-5676

TO ROYAL OAK
0
rood floors, 3 bdrms.,
rm., R.-I. rec. rm.,
in garage; good family
Close to schools, trans-
ion, and shopping.
' AGATE
911 598-1937

T'S COLD
SIDE
ou can be cosy and warm
nt of this gorgeous floor-
ing fireplace. A great
home in immaculate
ion with 3 bedrooms on
ain floor. In the base-
there is another bedroom
large recreation room
iete with bar). The price
this is $26,900.
EL CLARKE
911 385-6635

FAMILY?
COULD
T!
lrooms and 4-pce. bath
living room with FP;
dining room; kitchen and
bath on main. Full base-
with 1 more finished
Lovely back yard with
rees. $17,900.
ION MASSON
911 Anytime

ILL
0
e to school and transpor-
n
drooms plus extra one in
basement
ng room with floor-to-
ng fireplace
ng area; kitchen with
-in oven and range
le family room
age
ice lot
your low down payment
IE VAN
01 386-2911

250 HOUSES FOR SALE

"HOMEFINDERS"
DOUGLAS AND TRANS-CANADA
OPEN 9-9 WEEKDAYS
SAT., 9-5 P.M.

386-2911

$18,500, CITY
—In nice area, very clean older home
—Bright living room and dining room in line
—Cheery kitchen
—Small den
—2 bedrooms plus one in basement
—4-pce. bath
—Easy-to-care-for lot with cemented swimming pool
—Low down payment
IRENE VAN
386-2911 477-8801

MEDALLION HOME
ON E AN ACRE
This delightful 3-BR home offers privacy and seclusion, plus
—Company-sized LR with fireplace
—Large cabinet electric kitchen with eating area and sliding glass doors to a secluded patio
—4-pce. and 3-pce. baths
—Large rec. room with fireplace
See it now; then make an offer on the asking price of $31,900.
MARION MASON
386-2911 Anytime

VERA'S DRIVE-BYS
1—De luxe home in Jubilee area (2 yrs. old), 3-4 bedrms., living and dining rms. with fireplace, dream kitchen, utility rm., rec. rm. with fireplace, 2 vanity bathrms., drive-in garage, sundeck. Could be duplexed. 2365 OREGON STREET — $37,900.
2—Beautiful 2-bedrm. bungalow, living rm., cosy kitchen, 4-pce. vanity, panelled garage could be rec. rm., utility rm. View Royal. As new condition. 108 CONARD STREET — $20,900.
3—Older, 4-bedrm. (all on one floor) home, large living rm., cosy kitchen, bathroom. Needs some work. 574 BALMORAL ST. — $17,900.
VERA FRIEDRICH
386-2911 598-2610

TALK ABOUT
VERSATILE!
Excellent, comfortable accommodation for a large family or in laws in this 3 bedroom, post in beam home with a complete, well-finished suite in the high, bright basement. Located on a quiet, no-through street in a most pleasant area in Sidney. Asking $29,400.
ADELINE NICHOL
386-2911, 477-8801

JAMES BAY
$24,900
Lovely 2-bedroom plus den home in expanding apt. zoned area. Large living room with W-W and fireplace. Dining room and large cabinet elec. kitchen. Basement contains self-contained suite with separate entrance. Nice backyard with fruit trees. For full details call:
CAROLYN WELDON
386-2911 Anytime

GORDON HEAD
3 BEDROOMS
Situated in one of Gordon Head's better areas. This family home has luxurious wall-to-wall wide sea view. Tastefully decorated throughout large rec. room and games area with room for further development downstairs. $39,900.
DOROTHY COOPER
386-2911 477-1344

SETTLING DOWN??
Why not retire in front of a fireplace this winter?
EXCITE HER IN
This cozy, immaculate, 3-bdrm., no-bsmt. home. 151 Crease Ave. $16,500.
TERRY EDEN, 479-1528
MILT AGATE, 598-1937
386-2911 Anytime

GORGE $23,900
Gardening delight. 2-bedroom home with extra suite for Mother or Father in-basement. Close to shopping and schools. Lovely condition. To view, please call:
ROSE CHOPE
386-2911, 383-0028

CLOVER POINT
123-125 HOWE ST.
UP and DOWN DUPLEX OR FAMILY HOME, 4 big rooms on each floor, large centre hall. Price $25,900.
PETER PRIMGAARD
386-2911 592-9519

SPLIT-LEVEL
CARRICK
Immaculate, 3-bdrm. home. Beautiful garden, near schools, on a quiet street. Asking $29,900.
PETER PRIMGAARD
386-2911 592-9519

COUNTRY LIVING
This Medallion Home is just 15 min. from town, and offers all the privacy you could desire. Its features:
—Company sized living rm. with fireplace
—Large kitchen with eating area
—3 large bedrooms
—Handy utility on the main
The owner your offer. Must bring $31,500. To view call:
GARTH HILL — 386-2911

LEAVE YOUR UMBRELLA AT HOME
Just a few steps to store and buses and your kids almost fall into school. See this 3-bedroom home NOW! Living rm. with fireplace. Real family size kitchen with oodles of cupboards and counter space and lots of eating area. 4-pce. bath. Both bedrooms have large closets. Full bsmt. with 1-pc. bathroom, drive-in garage and space for lots of development. Oil hot water heating. DON'T MISS THIS! Asking $22,900.
PAT BARBER
386-2911, 479-6479

NATIONAL TRUST CO. LTD.

2 LOCATIONS TO SERVE YOU

OPEN HOUSE
107 CREASE AVE.
SAT. 1:30 to 4:30

A must see! Immaculate and modern 2-bedroom stucco home close to all conveniences. Lovely 12x20 living room with cosy fireplace and oak floor. Bright kitchen, dinette. No steps. $17,900. For prior viewing call:
RUDY ROST
Off. 386-2961 Res. 658-5490

HILLSIDE SHOPPING CENTRE

DOWNTOWN
1280 DOUGLAS
388-5451

250 HOUSES FOR SALE

3 VICTORIA OFFICES
WE TRADE HOMES
BLOCK BROS. REALTORS

OPEN 9-9 AND ALL DAY SATURDAY
477-1841
3636 SHELBOURNE

OPEN HOUSE
3252 Wicklow
SAT. 2 - 4:30 p.m.
2-bedroom, basement home, living room with fireplace, separate dining room, large lot, near to all amenities. New low price $18,500. With $1000 down, you could buy this home for approximately $169 per month, plus taxes. Dorothea Zarkee 385-7297, Louise Willermuth 477-6307, 477-1841.

OPEN HOUSE
SAT. 1:30-4 P.M.
2848 DYSART RD.
Your opportunity to see this 2-BR full basement home with in-law suite on 75x239 ft. lot. Gardener's paradise priced at $23,990. Rudy Hoenson 477-1841, 592-9686.

OPEN HOUSE
4416 TORQUAY DR.
SAT., OCT. 23
1:30-4:30 P.M.
GORDON HEAD
PRESTIGE HOME
4-BR, large LR, DR, 4-pc vanity twin basin bath. Crestwood kit. Fully developed lower, full kitchen facilities in spacious rec room. 2-pc. bath, shower and sauna. Finished by carpenter owner. Asking $32,900. For trade and full particulars. Pat Dunlop 477-1841, 477-2582.

OPEN HOUSE
SAT. 1:30-4:30
1712 PEMBROKE ST.
Immaculate and desirable 2 BR home, 16-years-young, in convenient Jubilee area. Full bsmt. with drive-in garage. You'll love the large bright kitchen and cute fenced in garden with fruit trees. A-1 condition throughout and only $21,900. See this now with Mrs. Murphy 477-1841 or 592-0731.

OPEN HOUSE
FRI. and SAT.
1:30-4 P.M.
1731 ASH RD.
Immediate possession can be arranged for this comfortable three bedroom home in very desirable Gordon Head. It also has a sunny large in-law suite downstairs, plus area for rec room. Large secluded backyard. Lots of shrubs, garden area, and ample room for two cars and a boat. Drop over and view. Olive Ker, 477-1841 or 592-4450.

OPEN HOUSE
991 SNOWDROP
FRIDAY NIGHT 7-9
SAT. 1:30-4:30
Nicely situated 2 or 3-Bedroom home on easy care lot with walking distance of schools, shops, and transportation. Large living room with carpeting and fireplace, spacious separate dining room, modern kitchen, finished garage has potential for rec room. Asking $23,500. Try $2000 down. Brian Butler 477-1841.

JUBILEE, JUBILEE
JUBILEE
OPEN HOUSE
1 to 4, FRI., SAT.
Commuter's forte — convenient to town and work — no long drives any more — grand 14x17 living room has luxurious wall-to-wall carpeting. It's a woman's dream, allows multiple furniture arrangement variations. It's newish with NHA financing. See now and be moved in by Christmas. Dial Pat Forbes 477-1841.

SPACIOUS
5-BDRM. HOME
Near new. Features superbly efficient kitchen, 3-baths, 2 FPs, cpt., drive-in garage. On quiet street close to schools, shopping and transportation. ASKING $32,500. Call Jerry Hubert 384-2740 or 477-1841.

EXECUTIVE'S RETREAT
Delightful living, easy care and secluded tranquility keynote this new listing. Beautiful sea and island views. Plus Mt. Baker backdrop, the sunken park-like front garden, overlooked from large living room, dining room and unusual kitchen. All which framed by semi-covered balcony. Enter from side, carport across secluded patio with stone fireplace barbeque to slate floored hall. 3 large bedrooms with dble. plumbing complete main floor. Much more. Call Jamie MacGregor 477-6165 anytime. Your call returned.

NEW LISTING
In Oak Bay. Just a few blocks from the sea, near Shoal Bay. Very well built, warm two-bedroom home with a possible third bedroom downstairs, presently used as a rec. room. Living room and master bedroom are extra large. Lots of fruit trees, flowers and garden area. This one will not last long. Call me anytime. Olive Kerr, 592-4450, 477-1841.

ROYAL TRUST
REAL ESTATE SALES DEPT.
820 ST. CHARLES
3-BEDROOM, CHARMING UNUSUAL HOME WITH LARGE LR. WITH FIREPLACE, SEPERATE DN. RM., SMALL CUTE DEN WITH FIREPLACE. TAXES $455, LOT 56'x110', PRICE $41,500
TREVOR MILSTED
388-4311 or 385-1171

633 KENT ROAD
(Douglas St. to Kent)
1,240 SQ. FT., BUILT IN 1960. LARGE LIVING ROOM, 14'x22' WITH MASSIVE FLOOR-TO-CEILING STONE FIREPLACE. MODERN KITCHEN WITH BUILT-IN STOVE AND SERVING AREA TO DINING ROOM WITH PICTURE WINDOWS. UTILITY ROOM ON MAIN FLOOR. FULL EXTRA HIGH BRIGHT BASEMENT WITH 200 AMP. SERVICE SEPARATE METRE, 2 BEDROOMS, PRIVATE ENTRANCE IDEAL FOR IN-LAW OR RENTAL SUITE. LOT 89'x144'. FAIR PRICE AT $25,900.
TREVOR MILSTED
388-4311 or 385-1171

ROYAL TRUST
Corner Government and View Member
Victoria Real Estate Board

MARDON HOMES LTD.
New high-quality homes on your lot or one supplied by us from only $14,900. Please phone Bruce 592-0995.

GORDON HEAD. 5-BEDROOM, 2 bathroom, Large sundeck, Double carport, Intercom and radio throughout. Close University. $34,900. After 9 p.m., 477-6344.

2341 ARBUTUS. VACANT, CUSTOM built, 3 bedrooms and den, $36,500. Must be sold. Call Cliff Saimond at Gardner Realty Ltd. 385-7721 or res. 477-3626.

SIDNEY
Cosy 2-bedroom cottage, electric heat, wall-to-wall, beautiful yard. One block from Beacon Ave., Sidney. $15,900. 479-4804.

2-BEDROOM HOUSE FOR SALE by owner, no agents. Phone 385-3761.

WILL TRADE EQUITY IN BEAUTIful 3-bedroom home for mobile home or cash. 479-2041.

250 HOUSES FOR SALE

XXXXXXXXXX
X BOULTBEE X
X SWEET X
X Realty X
X Ltd. X
X X
X
Yorkshire Trust Affiliate
Hillside Shopping Centre
386-1341
WE TRADE HOMES

"OPEN HOUSE"
CENTRAL PARK
2525 GRAHAM ST.
SATURDAY 1 to 4:30 P.M.
Immediate possession. Name your down payment and move right into this immaculate, newly redecorated bungalow, featuring: 2-bedrooms, dining room, full high basement, 20-years-old. Reduced for quick sale at $21,500. To view call:
WALLY MICHAELS
386-1341 — 24 hr. serv.

"OPEN HOUSE"
SAT. and SUN. 1-5 P.M.
516 GLEN CAIRN
NEW HOME
Living room with feature fireplace, dining room in line, wall-to-wall carpet. Sundeck off dining room. 3 bedrooms on main floor, master with W.W.-shag carpet. Full high daylight basement with 2nd. bathroom roughed-in. Drive in paved carport. Walking distance to all schools. PRICED AT $25,900. CALL TODAY.
BOB JOHNSON 386-1341

NEW HOMES
(GLEN LAKE)
Three bdrms., well built and reasonably priced.
Cam MacLEAN
386-1341 anytime

NEW HOME
3 BEDROOMS
Located in the 7-mile-circle on a cul-de-sac. Nicely finished with W-W carpet throughout. Fireplace, sundeck, full basement and drive-in garage. Any reasonable down payment or trade your house. Asking $23,500.
B. SIMONS 386-1341

OPEN HOUSE
961 EASTER RD.
SAT. 1:30 - 4:30 P.M.
Ideal 3 BR family home with 2 more bedrooms and 3 pce. bath down, or a 2 BR fully self-contained suite to help the bank account increase. Come and see this and then make an offer on an asking price of $29,500. For prior viewing, please dial:
BILL NEAL
386-1341 Eves: 592-6452

OPEN HOUSE
2445 SUTTON RD.
SUN. 2 - 4:30 P.M.
Located in Cadboro Bay, on a quiet dead end street off Haro Rd. 3 BR and 2 bathrooms on main floor, 4th BR and bath down. Rec. room, 2 fireplaces, double port and many other good features. Come and look, then make your offer on an asking price of $37,900. For prior viewing, please dial:
BILL NEAL
386-1341, Eves: 592-6452

TREES, BREEZE and A VIEW OF THE SEA
With lots of elbow room for family fun and entertaining. This fine Tudor style home has a different and unusual floor plan. Set on a large lot (over ½ acre) in Esquimalt, the home offers 4 bedrooms (or 3 and a den), a lovely 'formal' type living room, large dining room, kitchen with lots of cupboards and counter space and ample eating area. Utility room off kitchen. Most attractive recreation and games room in the basement. A solid well built home with lots of extras. Asking $38,900, call:
BETTY SILVER — 386-1341

OAKLANDS, $21,500
An immaculate bungalow just perfect for a small family of any age. 2 bedrooms, an attractive L-shaped living and dining room. Handy utility on the main floor. Part basement. Several fruit trees, nut trees, a greenhouse and seclusion in the well kept back garden. View with:
KAY GOODER, 386-1341

IMMEDIATE OCCUPANCY
RICHARDSON STREET
Modern 3-bedroom house. 2 up and 1 down. Large living room, dining area. Modern kitchen. 2 bathrooms. Large finished rumpus room. 2-car carport. Large lot. Priced to sell fast at $26,500. To view phone 385-9958 or 478-3327.

10-YEAR-OLD HOME, 2-BEDrooms upstairs, 2 downstairs. Basement garage and outside garage. Near Majestic Park playground and Gordon Head Elementary. Low $30's. Must sell or trade for larger home or property. 477-3581.

1286 HASTINGGS ST. $19,900. Terms to suit buyer. 2-bedrooms, new oil furnace. Large lot, nice district—garden landscaped—grape arbour. Guest house. Hobby out house. Close to bus stop. Phone owners. 388-5178, 384-8858.

BY OWNER. TWO STOREY FAMily or revenue home, extra plumbing each floor including basement. Kitchenette upstairs. Centrally located for shopping — schools — on bus line. Must be seen to be appreciated. 382-8969.

BY OWNER, ESQUIMALT. 3 bedroom home, basement, automatic oil. Close to bus, stores and school, large fenced-in lot. 382-1085.

3-BEDROOM HOUSE, MAPLEwood area. Private sale. No agents. Replies to Victoria Press, Box 272.

5-ROOM HOME, 3 BEDROOMS, large lot, oil heat. Clear title, $19,900. 1536 Edgeware Road.

FULL PRICE $12,900. 4-Bedroom. City centre. After 9 p.m., 477-6344.

BRAND NEW—3 BEDROOM, full basement home, only $25,900. 1414 Walnut Street. Owner 383-6397.

UNIVERSITY AREA, 6 BEDroom Tudor style; family home; $62,500. Postle Construction 477-3728.

ROSE HILL AGENCIES LTD.
Real Estate and Insurance
908 Hillside Ave. 388-5178

F. C. HULL REAL ESTATE
670 View St.
Bus. 386-6552 Res. 592-3920

250 HOUSES FOR SALE

2 VICTORIA OFFICES
WE TRADE HOMES
BLOCK BROS. REALTORS

1800 Blanshard, 386-3231

OPEN FRI. 1:30-4:30
858 LAMPSON ST.
Immaculate 3-bedroom home. Very attractive LR with fireplace, charming DR with view of Golf course. Close to schools, etc. Extra parking. Modern kitchen with eating area. Full basement. MARY NOBLE 386-3231 or 658-8968.

ESQUIMALT
4 BDRMS.
Large older home in central location, newly painted and freshened. Lots of room for a big family. Big kitchen and DR. Asking $22,900. Try your low down payment. BARRY BOWES 386-3231, or 477-8535.

FAIRFIELD
Large family home, 3 or 4 bedrooms. Hot water heating. Family room in basement with fireplace. Older home in good condition. Priced right at $21,500. ETHEL HARVEY 386-3231 or 386-6472.

JUBILEE CHARMER
Huge in-line LR and DR with built-in buffet, spacious entrance, walk-in closets in all 3 huge bedrooms. Tastefully decorated for a happy family. Asking $22,300. RUSS McDOWELL 386-3231 or 382-7930.

HANDYMAN'S SPECIAL IN LANGFORD
Extensive renovations completed inside. Large panelled LR, cabinet kitchen, plus 3 bedrooms and utility room. Exterior still to be done, so price is lower than you'd expect at $16,000. J. COCKRILL 386-3231, 385-4230.

DUPLEX — REDUCED IN PRICE
Must be sold before the 1st November. Two one-bedroom suites, ideal for working couple. Location is central, expenses are low. Try your down payment to new price of $17,500. DOUG MacKILLOP. 384-0308, 386-3231.

NEED SPACE IN YOUR LR? (14x20) — DR? (10x12) — 2 BDRMS? (12x13). Then see this spacious stucco home with soft springy golden W-W carpet, set amongst pleasant homes and trees. Even the garden is big. There's also a greenhouse. D. E. TAYLOR 386-3231, 598-4158.

FAMILY HOME
$19,900
—1400 sq. ft. of modern living space.
—3 bedroom plus family room.
—carpeted throughout.
—nice district.
2655 ROSEBERRY AVE.
Phone 382-0438.

ETTEMA REALTY
ETTEMA REALTY
ETTEMA REALTY LTD.
1802 Cook St. 383-7115

253 COUNTRY HOMES AND PROPERTIES

COUNTRY ESTATE
$54,900
View acreage located off East Saanich Road near the Fair grounds. 2-year home was carefully planned by the owner and has all amenities including built-in vacuum system, 2 baths (master en suite), family room with antique brick fireplace and much more. Good barn, some fruit trees, city water.
GRAY LAITE 593-3524 or 384-1361
Canada Permanent Trust

SECLUSION AND VIEW
Want to move to the country? Here is a good 3-bedroom (3rd down) home with full basement set high up on the nicest 2½ acres in C. Saanich. About ¾ acre in pasture; outbuildings; many trees (please call for privacy. To view please call 386-6231. $29,900.
GRAE LANGSTON
LIZA CHESSNIRE
Island Pacific Realty Ltd.

KEEP SOME HORSES
SMALL ACREAGES A RARITY
2-acres, 3 bedroom, 7 year old home, fully fenced acreage and small barn. Beautiful valley views with plenty of land to ride on. For further details on this and information on others such as a 5 acre spread on Saanich Penn. Both priced $40,000. Please call WILF DAVIES 479-4398 Island Pacific Realty.

BRENTWOOD PROPERTIES
Your brentwood Bay Realtors for Properties and Insurance
652-1141

¾-HORSE ACRE PLUS
A charming 9-roomed full-finished basement home on 2 levels with separate entrances. Excellent value at $29,900.
4673 Blenkinsop
Call Desmond Holmes Quickly
384-8126 478-1227
PEMBERTON, HOLMES LTD.

BY OWNER, UNIQUE HOME ON 1½ acres of beautifully treed property. Large pan-abode living room with fireplace. One or two bedrooms, with wall-to-wall. Hot water heat, large partly covered sundeck and terrace. D.I. garage, good stable on concrete slab. Summer house and chicken house. No agents please. $29,500. C. to M. Phone 479-6945.

SOOKE RETIREMENT
Cosy little house. Net taxes one dollar. Oil stove and space heater included. Full glimpse. Fully fenced lot. A friendly community, good fishing, lots of village activities for fun, peace and quiet. Cash offers invited to $13,900. JOHN RUSSELL, exclusive listing salesman, 386-2955 or 592-3248. Mayfair Realty Ltd.

5 ACRES in SAANICH PLUS LARGE RANCH STYLE HOME
7 yrs. old. Full price $44,000. Your trade accepted as down payment. 10 minutes from town. Oil B.-I. Fireplace. A treat to behold. To view call NICK, 592-4044 — BLOCK BROS. REALTY.

SEAVIEW
3810 DUKE RD.
BY OWNER
½ acre all treed. 1800 sq. feet plus. Large living room, 2 fireplaces, 3 bedrooms, 2 bathrooms, wall-to-wall. Full view of ocean. Must be seen. $49,000. 478-1260.

QUIET SECLUSION
Nov. 1 possession on this clean and cozy 2-bedrm. home on 1 acre lot in Deep Cove. School, church and shopping close. Apple, peach, cherry and plum trees. Try $19,000 full price with $2,500 down. Mrs. Tutte 656-2267 or A. E. Austin 479-7571 (Vancouver).

The Ocean at Your Door
PRIVATE, SECLUDED
Lovely large bungalow home, 2 bedrooms and panelled den, full basement, low taxes, wall to wall carpet, for sale far below market value. 1.7 acres, beautifully timbered. Possession. Phone 592-3658.

2 ACRE LOTS
$6500 and up — good for building — Metchosin area.
Beverly Scott 478-1640
Rex Hughes Agencies

2.2 CLEARED ACRES IN NEW subdivision, North Mill Bay, 1 year old rancher, 1475 sq. ft. Must sell by Oct. 31st. Going south. Appraised $26,000, $22,500 including color TV and tower. 743-2270.

SIDNEY REALTY LTD.
656-5938
Real Estate — Insurance
Serving The Saanich Peninsula

SAANICH PENINSULA PROPERTIES LTD.
For all Real Estate Requirements
Box 1235, Sidney, B.C. 656-4000

NEAR RESIDENTIAL FARM. 73 acre, 2 bedroom, full basement. $10,300, first at 8%. Asking price $22,500. 656-4219.

253 COUNTRY HOMES AND PROPERTIES

COUNTRY PROPERTIES

SHAWNIGAN, almost NEW home, on 3.3 Acres. Year-round creek. The LARGE home, has almost 1600 Sq. Ft. Big Livingroom with ROCK fireplace, good dining area. 3 BIG bedrooms (en ste. bathroom roughed in), SPACIOUS kitchen with Built-in Range, BIG Utility room with WASHER and DRYER INCLUDED. Extra bathrm. off utility. Lovely treed land. Will take you to VIEW THIS ANYTIME. SEE IT and MAKE AN OFFER.
JOHN BISHOP 479-1667
Res.: 656-2308

METCHOSIN. Terrific SEAVIEW, the most beautiful 2.7 Acres in this area, part pasture, part PARKLIKE lovely TREED land. The MODEST, 900 sq. ft. home without basement, has a Lovely Living room with Heatilator Fireplace which adioins a BIG kitchen with Eating space. 3 Pce. Bathroom and Lge. Utility Room. HUGE SOLID carport and garage. The A MOBILE HOME PAD is on this property with Septic tank and could bring $50 Mo. Rent. This extremely valuable land will DOUBLE in value. Price $31,500.
JOHN BISHOP 479-1667
RES.: 656-2308
J. H. Whittome and Co. Ltd.

OPEN TO VIEW
SATURDAY TO 5 P.M.
5-8 ACRES and LOVELY HOME
5811 WEST SAANICH RD.
(Appr. 2 Mi. before Brentwood)
For those with an eye to the future and who want QUIET GENTLE LIVING here is a fine place for the family — 3-4 Bedrms., BIG CHARACTER Living room, BIG dining room opening to Large Sundeck with country view — HUGE kitchen with BIG eating space. The Master bedroom has a tremendous Bathroom, en suite. Downstairs in the FULL HIGH basement is a R.I. REC-ROOM, BILLIARD Rm., LAUNDRY and Panelled Office. WELL PRICED at $62,500 for 5 Acres or, with 3 Acres at $52,500. Come and SEE this. (Cannot be seen from the road)
JOHN BISHOP — 479-1667
RES.: 656-2308
J. H. Whittome and Co. Ltd.
Royal Oak

SOOKE REALTY LTD.
MRS. GOLDIE
642-5426

VLA homes:
1.7 acres, 3 bedroom, large living room, dining room, electric kitchen. Full basement with rec. room, sauna, separate workshop. Well landscaped garden with fish pond and bridge. Blacktop driveway. Older 2 bedroom cottage now rented. All in first-class condition. Terms on $29,500. Approximately 1 acre on Sooke Road with a 3 bedroom, no basement home. Attached double garage and separate workshop. $24,500. Additional 1 acre lot may be purchased for $4,900.

5 ACRES and FIVE MILES
From downtown. This property offers seclusion and country living with a modern home designed for a family with small children. 3 bedrooms on the main floor with 2 in the high basement. Excellent water supply for irrigation and livestock. Some arable land, partly fenced. Excellent value at $33,000.
384-8126 MR. GREENE 385-0795
PEMBERTON, HOLMES LTD.

48.5 ACRE FARM
Opportunity for good holding. 5 acres in meadowland. 6 room home, hay and cow barn. Close to highway in Sooke $63,000. Let's trade. Call Ted Chartres, 479-1667. J. H. Whittome and Co. Ltd. Royal Oak.

256 WATERFRONT PROPERTIES

DEEP COVE DELIGHT
Impressive views of sunset and quiet Western waters from this most solidly built home on little cul-de-sac. 2 bathrooms, 2 sundecks, 3 or 4 bedrooms. Lovely living room, fireplace. Sep. dining room, nice low taxes and a splendid buy at only $32,650. Ken Harvey, 656-2397 or 656-1154.
GORDON HULME LTD., Sidney

SUPERB WATERFRONT
This Tudor-styled older home has retained all of its original warmth and charm. It has been tastefully modernized to remove the older style discomforts. Three bedrooms plus a completely self-contained mother-in-law suite, three bathrooms, guest sized dining room, large sized kitchen with a working pantry off. Two granite fireplaces — one in the mother-in-law suite, the other in the large (18x16) living room. The treed and beautifully landscaped lot has 228' of concrete seawalled waterfront with good summer anchorage. Well priced at $60,000
CALL S. W. BRIDGES
478-1455 386-7721
Investors Syndicate Realty Ltd.

CITY WATERFRONT HOME, $42,500
1500 sq. ft. home on quiet street, 3 brs., large LR and DR, picture windows overlooking Straits, sundeck, OHW heating, mother-in-law suite with 2 bedrooms. Picture windows, FP, 3-pce. bath. LR and DR in-line on nice rear lawn. Elec. heat.
D. L. Macdonell
384-4962 388-5555
B.C. Land

WATERFRONT GORDON HEAD AREA
Drive by Shoreway and view this beautiful location. 6-10th of an acre ready treed, with private sheltered bay. Owner is prepared to take property in exchange. For further information regarding this terrific location call:
JOHN F. COLWELL
384-8126 592-9828
PEMBERTON, HOLMES LTD.

"OPEN HOUSE"
2848 MURRAY DRIVE
2895 ASHLEY ROAD
SAT. 1:30 to 4:30 P.M.
Please see our "OPEN House Ads in Whittome's main column for details on two lovely waterfront homes. Ruth Lukaitis and Gerrie Hutton in attendance. J. H. Whittome and Co. Ltd.
706 Fort Street, 388-4371

LARGE WATERFRONT
129 acres with about a mile of waterfront, along with a large operating marina. Located about 12 miles from Victoria on sheltered waters. Terrific development potential at an asking price of only $400,000.
GRAE LANGSTON 386-6596
Island Pacific Realty Ltd.
388-6231

WATERFRONT, SEAVIEW
Just a few of these lovely lots left. Just 15 minutes from Royal Oak. Fully serviced with underground wiring. Can be bought separately or with the home of your choice. Excellent financing. From $10,000 up.
D. BRIGDEN, 652-2800
W. J. LINDSAY, LTD.

PARADISE FOUND
Beautiful waterfront home with many wonderful features. 1400 sq. ft. plus developed basement. 180 ft. waterfront, easy access to sheltered beach, ¾ acre treed, secluded lot, nicely landscaped. Asking $59,500 — terms.
JOE RICKARD, 385-8771
BROWN BROS. AGENCIES LTD.

OUTSTANDINGLY BEAUTIFUL VIEWS
Across Juan de Fuca from this acre and a half of lovely property with private beach. Building restrictions say quality home only. $24,900 — terms. DESMOND HOLMES, 478-1227 or 384-8126.
PEMBERTON, HOLMES LTD.

DOLPHIN BEACH ESTATES
MAGNIFICENT WATERFRONT AND VIEW LOTS
DOLPHIN AGENCIES LTD.
P.O. BOX 398, PARKSVILLE
PHONE 248-6156

PEARSON REALTY LTD.
PARKSVILLE, B.C.
Box 399, 248-5127

256 WATERFRONT PROPERTIES

PEMBERTON, HOLMES LTD.
384-8126

1. SPOTLESS PANABODE
2½ bedrooms, on one of the most delightfully secluded Coves on the Saanich Peninsula. An excellent sandy pebbly beach and a good anchorage. All this on 9/10 of an acre, facing south near Sidney. Price $46,000. Financing may be arranged.

2. WATERFRONT — ARDMORE
Over 165 ft. on the water facing south on sheltered Coles Bay, this handsome 1400 sq. ft. three bedroom, two bathroom post and beam house, is in a lovely setting and with 1¼ acres of terraced lawns and beautiful trees including fruit. Ideal for family living as nearby are two golf courses and on the water is a sturdy private jetty and a good moorage. Large rec. room with fireplace in basement, plus two additional finished rooms.
$65,000
J. P. BELL 656-4293
G. PIERDEAU 656-4525
J. BOVEY 652-2324

PRIVATE SALE
10 MILE POINT
More than one acre of beautiful waterfront property. Spacious older home with charm and character. Magnificent sea views, privacy and peace. Clear title. $89,500 firm. Possession at purchaser's convenience. Victoria Press, Box 143.

WATERFRONT AND SEA-VIEW lots on Denman Island, $4,550 and up. Seaview Land Estates Ltd., 813 Fort. 382-7522, 477-6764.

258 CONDOMINIUMS AND TOWNHOUSES

CONDOMINIUM RESIDENCES
1—OAK BAY TOWERS
One bedroom suites from $15,000. Pay only $25.35 per month.
—Bus at the door
—Pleasant walk to:
Oak Bay Village
Oak Bay seafront
Oak Bay Marina
—No longer driving? Take advantage of this extremely convenient location.

2—360 DALLAS
Prestige seafront location. One bed. suites from $18,000. Two bed. suites from $23,000. Three bed. suites from $42,000. We invite you to come and see this BRAND NEW building which has many fine appointments. OPEN 2-4 MON. to SAT. Additional information please call
592-2407
EXCLUSIVE AGENTS
WHYTE and GOWER
OAK BAY PROPERTIES
2227 OAK BAY AVE.

BAYSHORE VILLA ON THE SEA
This is your last chance to own your own seafront home in the one condominium that has set a standard for high quality condominiums in Victoria. There is only one suite left — 2 bedrooms and den. There are too many features to list here. Sufficient to say this home is completely self-contained, 1415 square feet, and completely private. Look forward to luxurious, carefree living at (on terms) $38,960. Call today. E. KIRK, 386-2955 anytime. P.S. You can trade-in your present property.
Mayfair Realty.

OAK BAY VILLAGE
Residents, if you are thinking of moving to a co-op apartment, do it the easy way. We have a client who would like to exchange her spacious, 1,000 sq. ft. 2-bedroom apartment near Oak Bay Marina for a little house within walking distance of the Village. Or, you can buy the apartment for $22,000. Please call Mrs. LeLoup, 598-4567. C. J. McLeod Realty, Ltd.

263 GARAGES FOR SALE, RENT OR WANTED

GARAGE WANTED. MT. DOUGlas area for antique car. 477-6682, after 5.

265 HOUSES WANTED TO BUY

GENUINE REQUEST HOME WANTED
I have a genuine prospect with cash available. Needs 2 or 3-bedroom home with basement, walking distance elementary school. Prefers Gordon Head, Lake Hill, Oak Bay, Mt. Tolmie, Cadboro Bay districts. If you are thinking of selling your home, call DON MESSAGE NOW. 477-3715 or 383-7761 anytime.
D. F. HANLEY AGENCIES LTD.

WANTED
METCHOSIN COLWOOD DISTRICT
House with small acreage in lower price bracket could be all cash. Also 2 acre level land on city water and level lot for mobile home.
MRS. McKEAGE — 479-5868
Island Pacific Realty
388-6231

LARGE OLDER HOME WITH character, area not too important, prefer close to schools. BETTY SILVER 386-1341. 2 or 3-bedroom 'country' type home on large lot or small acreage. Very anxious purchasers. KAY GOODER 386-1341, Boultbee, Sweet Realty, Hillside Shopping Centre.

CASH IN A HURRY!
If you have a smaller 2-bedroom home for sale up to $17,000 you can have cash or cash to mortgage almost immediately if home is suitable. Call Herb Hodgson, 384-7126, Res. 382-3835.
Douglas Hawkes Ltd.

PRAIRIE COUPLE WITH 2 CHILdren arriving Dec. 1, would like 3 or 4 bedrm. older home in nice area. Cash or cash to mortgage for right home. Call Mart, Nagel, 386-1341 or 592-9554, Boultbee, Sweet Realty — Hillside Shopping Centre.

WE DO HAVE BUYERS
In the price range of from $20,000 to $25,000 for 2 and 3-bedroom home Lake Hill or Fairfield. Please call Ted Chartres, 479-1667. J. H. Whittome and Co. Ltd., Royal Oak.

CASH CLIENT
Tradesman wants older home, any shape, in the Greater Victoria area; up to $18,000 cash. Please call JEANNINE KOSSACK, 382-9111, or 383

NOTICE TO CREDITORS

HELEN CESSFORD, formerly of 3617 B Cook Street, Victoria, B.C.

Creditors and others having claims against the estate of the said deceased are required to send them to the undersigned before December 31st, 1971, after which date the Executor will distribute the said estate among the parties entitled thereto, having regard only to claims of which he then has notice.

Dated October 18th, 1971.

John & Rose Cove,
940 Arundel Dr.
Victoria, B.C.

NOTICE TO CREDITORS AND OTHERS

IN THE MATTER OF THE ESTATE OF BESSIE MARION RITCHEY HENDERSON, late of Sandringham Private Hospital, Victoria, B.C., deceased.

NOTICE IS HEREBY GIVEN that Creditors and others having claims against the estate of the above named deceased are hereby required to send them to the undersigned Executor before the 22nd day of November, A.D. 1971, after which date the Executor will distribute the said estate amongst the parties entitled hereto, having regard only to the claims of which he then has notice.

GERALD JOHN SULLIVAN,
By his solicitors,
SULLIVAN, SMITH & BIGELOW,
505 - 645 Fort Street,
Victoria, B.C.

DEPARTMENT OF THE ENVIRONMENT
CANADIAN FORESTRY SERVICE
TENDER

Sealed tenders addressed to the Director, Pacific Forest Research Centre, 506 West Burnside Road, Saanich, B.C. will be received until 1500 hours P.S.T. 10 Nov. 71 for:

CONSTRUCTION OF INTERIM OFFICE AND LABORATORY ACCOMMODATION
506 WEST BURNSIDE ROAD, SAANICH, B.C.

Plans, specifications and Tender Documents for this work can be obtained at the above address on presentation of a certified cheque in the amount of $25.00 for each set of documents.

G. P. THOMAS,
Director.

NOTICE TO CREDITORS AND OTHERS

IN THE MATTER OF THE ESTATE OF ROBERT LEO O'HARA, late of 2343 Wootton Crescent, Victoria, British Columbia, deceased.

NOTICE IS HEREBY GIVEN that Creditors and others having claims against the estate of the above named deceased are hereby required to send them to the undersigned Executor before the 22nd day of November, A.D. 1971, after which date the Executor will distribute the said estate amongst the parties entitled thereto, having regard only to the claims of which it then has notice.

CANADA PERMANENT TRUST COMPANY,
P.O. Box 1332,
Victoria, B.C.

NOTICE TO CREDITORS

In the matter of the estate of HAZEL GLEAVE, Deceased:

NOTICE is hereby given that creditors and others having claims against the estate of Hazel Gleave, deceased, formerly of 1381 Lyall Street, Victoria, British Columbia, are hereby required to send them to Patrick J. Sinnott, Barrister and Solicitor, Suite No. 201, Broughton Building, 1012 Douglas Street, Victoria, British Columbia, before the 1st day of December, A.D. 1971, after which date the Executor will distribute the said estate among the parties entitled thereto, having regard only to the claims of which he then has notice.

GORDON LAIRD,
Executor.
PATRICK J. SINNOTT,
Solicitor.

NOTICE TO CREDITORS AND OTHERS
ESTATE OF
WILLIAM THOMAS GEORGE BAINES, Deceased

Notice is hereby given that creditors and others having claims against the estate of the above-named deceased, who died at Victoria, B.C., on 27th day of September, 1971, are hereby requested to send them, properly verified by Statutory Declaration, to the undersigned at 302 Royal Trust Building, Victoria, B.C., before the 24th day of November, 1971, after which date the Administrator will distribute the said estate among the parties entitled thereto, having regard only to the claims of which he then has notice.

And all persons indebted to the said estate are required to pay their indebtedness to said Administrator forthwith.

DATED at Victoria, B.C., this 18th day of October, 1971.

Official Administrator for the County of Victoria.

NOTICE TO CREDITORS AND OTHERS
ESTATE OF
SUSAN JANE STEPNEY, Deceased

Notice is hereby given that creditors and others having claims against the estate of the above-named deceased, who died at Victoria, B.C., on 28th day of July, 1971, are hereby requested to send them, properly verified by Statutory Declaration, to the undersigned at 302 Royal Trust Building, Victoria, B.C., before the 24th day of November, 1971, after which date the Administrator with Will annexed will distribute the said estate among the parties entitled thereto, having regard only to the claims of which he then has notice.

And all persons indebted to the said estate are required to pay their indebtedness to said Administrator with Will annexed forthwith.

DATED at Victoria, B.C., this 18th day of October, 1971.

Official Administrator for the County of Victoria.

NOTICE TO CREDITORS AND OTHERS
ESTATE OF
HERBERT HARRISON, Deceased

Notice is hereby given that creditors and others having claims against the estate of the above-named deceased, who died at Victoria, B.C., on 8th day of September, 1971, are hereby requested to send them, properly verified by Statutory Declaration, to the undersigned at 302 Royal Trust Building, Victoria, B.C., before the 24th day of November, 1971, after which date the Administrator will distribute the said estate among the parties entitled thereto, having regard only to the claims of which he then has notice.

And all persons indebted to the said estate are required to pay their indebtedness to said Administrator forthwith.

DATED at Victoria, B.C., this 18th day of October, 1971.

Official Administrator for the County of Victoria.

DEPARTMENT OF LANDS, FORESTS, AND WATER RESOURCES
Water Resources Service—
Pollution Control Branch

APPLICATION FOR A PERMIT UNDER THE POLLUTION CONTROL ACT, 1967

I, Victoria Disposal Co. Ltd. of 900 West Pender Street, Vancouver, B.C. hereby apply to the Director of Pollution Control for a permit to discharge refuse from household, commercial and residential located at Metropolitan Victoria onto a Sanitary landfill, at the north foot of Hartland Road; Section 65 and the south half of Section 64 in the Highland District and give notice of my application to all persons affected.

The point of discharge shall be located at: see Drawing 1, attached report — B. H. Leveilon & Associates Ltd.

The quantity of refuse to be discharged is as follows:—
Maximum rate 70 tons per hr.
Average 24-hour discharge 420 tons.
Operating period (daily) 08:00 to 17:00 Mon. to Fri., 08:00 to 12:00 Sat.

The operating season during which the refuse will be discharged is continuous.

The characteristics of the refuse to be discharged shall be household and commercial garbage, demolition rubble and sawmill waste. Urban refuse approx. 70% and sawmill waste approx. 30%. See Report, page 3.

Refuse shall be conveyed and discharged to the site as follows: trucks, trailers, cars.

The site to which the refuse is discharged shall be maintained as follows: Sanitary Landfill.

I, Dennis A. Young, secretary-treasurer hereby certify that this application does not conflict with the local by-laws of Capital Regional District (see letter dated 6th October, 1971).

DENNIS A. YOUNG

This application, dated on the 27 day of September, 1971, was posted on the grounds in accordance with the Pollution Control Regulations.

P. T. SEABROOK

B. H. Leveilon & Associates Ltd.

This application is to be filed with the Director, Pollution Control Branch, Parliament Buildings, Victoria, British Columbia. Any person who qualifies as an objector under Section 13 (2) of the Pollution Control Act, 1967, may, within 30 days of the date of application, or within 30 days of the date of publication in the B.C. Gazette or in a newspaper, or where service is required within 30 days of the serving of a copy of the application, file with the Director an objection in writing to the granting of a permit stating the manner in which he is effected; those who do not so qualify may file with the Pollution Control Board an objection in writing under Section 13 (6) in the same manner and time period as described above.

Dissent Flares Over Teacher

DUNCAN — Nearly 50 people turned up to a public meeting Thursday called by a Duncan group who want Duncan teacher Louis Trapler reinstated.

Not all those who came, however, wanted Trapler back in his teaching position at Mount Prevost junior high. He was dismissed for striking a student Jan. 26.

About 17 people left the meeting, after they had told chairman Joe Haddock that they disagreed with his plan to reinstate Trapler.

Spokesman for the group, Charmaine Roiston, declared: "We are going to fight this plan," but she refused to give details. "The press is just stirring up a lot of trouble," she added.

Haddock told the rest of the gathering that he hoped they weren't disappointed with the meeting. "I hope you didn't expect any fights or controversy, there has been enough of that already.

"We are not here to establish either the guilt or the innocence of Trapler. The fact that we do want to establish is that the punishment was excessive," Haddock added.

Residents volunteered to canvass areas in the district with a petition which is to be returned Thursday evening at the old curling rink.

NOTICE TO CREDITORS AND OTHERS

IN THE MATTER OF THE ESTATE OF ROBERT BENJAMIN MOULTON, deceased, late of Cobble Hill, British Columbia.

NOTICE IS HEREBY GIVEN that creditors and others having claims against the estate of the above-named deceased are hereby required to send them to the undersigned Executor at Suite 505, 645 Fort Street, Victoria, British Columbia, before the 20th day of November, 1971, after which date the Executor will distribute the said estate among the parties entitled thereto, having regard to the claims of which he then has notice.

GILBERT JOSEPH SMITH,
Executor,
Sullivan, Smith & Bigelow,
Solicitors.

NOTICE TO CREDITORS

IN THE MATTER OF THE ESTATE OF FRED KING, otherwise known as FRED KING, Sr., formerly of 5766 Cavendish, Victoria, British Columbia, deceased.

NOTICE IS HEREBY GIVEN that creditors and others having claims against the estate of the above deceased are hereby required to send them to NATIONAL TRUST COMPANY, LIMITED, Executor, 1280 Douglas Street, Victoria, B.C., before the 26th day of November, A.D. 1971, after which date the Executor will distribute the said estate among the parties entitled thereto having regard only to the claims of which it then has notice.

NATIONAL TRUST COMPANY, LIMITED,
Executor.
By its Solicitors,
Messrs. Pearlman & Lindholm,
Victoria, B.C.

TONIGHT
7:00 P.M.
KILSHAWS AUCTION
Walnut Twin Bedroom Ste.
Maple Table and 4 Chairs
Drop-Side Lounge
8-Pce. Oak Dining Suite
Hide-A-Bed
Stereo Tape Deck,
(8-track) AM and FM
plus large assortment of tapes
Library and Student Desks
Chests, Dressers and Lounges, Couches
Occasional Pieces
Hollywood Beds
VIEW and ATTEND
TONIGHT — 7:00 P.M.
Kilshaws Auctioneers Ltd.
1115 FORT ST. 384-6441
For sale of furnishings and cash guaranteed appraisals call
KILSHAWS

LUNDS
926 Fort St.
AUCTION
Tomorrow 9:30 a.m.
View Today and Tomorrow From 8 A.M.
Contents of an
UPHOLSTERY SHOP
Including Some Good
TOOLS
FURNISHINGS — RUGS
Oak Roll Top Desk
6 ft. Showcase
MAJOR APPLIANCES
Bar and "C" Clamps, Bicycle, "Go Cart" (as is), Pembroke bathtub, many small lots.
1968/69 "Yamaha"
Approximately 7.5 Outboard
LUNDS AUCTIONEERS & APPRAISERS LTD. PHONE 386-3308

—Agnes Flett Photo

A Place To Stand

Marty Maughan of Nanaimo creates quite a stir among friends on his way to Fairview public school on the city's outskirts with his pet crow Jackie. Jackie, very impartial in his landings, drew the comment "dumb bird" from his disgusted friend.

Alberni Death Mystery

PORT ALBERNI — Port Alberni RCMP continued Thursday to try to establish the identity of the body of a young man found in a culvert under a bridge near Port Alberni Saturday morning.

A spokesman for the police reported Thursday night that a number of people had inquired about the body but in no case had an identity been established.

Calls had come in from throughout the province, he said.

An autopsy report, establishing the cause of death, had not yet been completed, RCMP said.

Nanaimo Murder Trial

Walker 'Depressed'

NANAIMO — A Victoria psychiatrist told an Assize Court jury in Nanaimo Thursday that she did not feel a man accused of murder was capable of formulating intent or thinking of the consequences of the deed.

Dr. Leyda Lythgoe was testifying at the trial of Ian Walker, 46, accused of shooting his common law wife Gloria Norman at Canadian Legion Branch 10 on Wallace April 24.

Dr. Lythgoe said she formed her conclusion on the basis of an examination of Walker at Wilkinson Road jail Aug. 9 and on the fact that he had a blood alcohol reading of .22 a short time after the shooting.

At the time of the examination she said she found Walker to be a moderately depressed, very intelligent, lonely man who exhibited signs of having suffered a great loss. His depression was sufficiently notable, she said, to warrant his being given anti-depressant medication, to prevent his becoming a suicidal risk.

His relationship with Mrs. Norman meant a great deal to him, said Dr. Lythgoe, and her refusal to see him after their separation crystallized his resolve that life was not worth living.

Remarking on his blood alcohol reading, Dr. Lythgoe said, "At .22 there is no one who can formulate abstract thinking."

The blackout that Walker testified he had at the time of the shooting would have been due to passion, fear and anger as well as the high blood alcohol content, the psychiatrist said.

Walker said in court today he could recall going to the Legion Branch but he had no memory of the shooting except that he thought he heard a shot.

Walker said he had extensive knowledge of firearms, having served in all three forces.

Walker broke down on the stand when he said he and Mrs. Norman had planned to be married in July.

He and Mrs. Norman had lived together for about two years and had moved from Duncan to Nanaimo to take advantage of vocational training school courses, he said.

Lack of money and lack of entertainment began to cause tension in their relationship, he said, until late in the winter Mrs. Norman moved with her three children to an apartment.

While he testified he was visibly trembling and broke down in tears several times.

The trial continues before Mr. Justice R. Wootton and an all male jury.

Lower Taxes Urged by IWA

VANCOUVER (CP) — The International Woodworkers of America regional convention Thursday unanimously adopted a resolution calling for the federal and provincial government to establish a guaranteed annual income based on $3,000 for a single person, and $4,000 for a married couple plus $250 for each dependent.

Delegates were told that the Economic Council of Canada study showed that the poverty line is pegged at $1,800 for a single person and $3,000 for a married couple.

Along the same lines, the convention adopted a resolution calling for a reduction in income tax, to be accomplished in the lower income group by giving a basic $2,000 exemption for an individual plus $2,000 for a wife or spouse and $500 for children under 16 and $1,000 for those over.

The woodworkers also made a plea that their basic expenditure necessary to conduct their work be allowed as tax exemptions.

Browns Lose Young Coach

CLEVELAND (AP) — Howard Keyes, 36-year-old backfield coach of Cleveland Browns of the National Football League, died Thursday in Shaker Medical Centre, where he underwent an operation for a bowel obstruction last Friday.

A standout player at Oklamona State University and later with Philadelphia Eagles of the NFL, Keyes served Calgary Stampeders of the Canadian league as assistant coach for four years starting in 1965.

HORWOOD "MAZDA"
BLANSHARD AT JOHNSON
385-1451

Mazda 1600 Sport Coupe. You can tell a lot about a car by the company it keeps.

Mazda 1600 Sport Coupe. This one belongs in fast company. And looks it.

Mazda styling gives you the sleek look of luxury. Mazda performance gives you the feel of freedom—a superb, smooth ride powered by Mazda's responsive overhead cam piston engine. It'll purr at freeway speeds—and still give you more than you really need for passing. And power-assisted front discs for stopping.

Look inside. Fast-handling four-speed full synchromesh transmission.* Full instrumentation. Tachometer. Ammeter. Trip meter. Centre console. And a single-lever, five-function control for wipers, dimmer, four-way flasher, windshield washer and directional signals. All built in. Not added on.

Now check the luxury. Deep, black upholstery. Wall-to-wall carpeting. Woodgrain wheel. The front seats slide a full 7 inches for long legroom. And an automatic sensing device returns the passenger seat to its pre-set position after passengers exit from the back seat: a generous back seat built for adults.

Safety comes standard on the Mazda 1600 Sport Coupe, including side window and electric rear window defrosters for all-round, all-weather visibility.

Don't just stand there admiring the look of it. Drive it and get the feel and fun of it. At your Mazda dealer. At $2699.†

MAZDA
From the world's most creative automaker
Toyo Kogyo Co., Ltd., Hiroshima, Japan.

*Automatic transmission available as an optional extra.
†Manufacturer's suggested retail price, not including preparation charges, licence, gst, provincial sales tax, or local freight, where applicable.

HORWOOD MOTORS LTD. 810 Johnson at Blanshard, Victoria: 385-1451
JERRY MORRIS MOTORS LTD. 170 South Trans-Canada Hwy., Duncan: 746-6711
Over 120 dealers to serve you coast to coast

Trial

Depressed'

His depression was notable, she said, this being given sant medication, to becoming a suici-

tionship with Mrs. meant a great deal id Dr. Lythgoe, and l to see him after aration crystallized e that life was not g.

ng on his blood al- ding. Dr. Lythgoe .22 there is no one formulate abstract

ckout that Walker e had at the time of g would have been sion, fear and anger the high blood alco- t, the psychiatrist

said in court today recall going to the nch but he had no the shooting except

that he thought he heard a shot.

Walker said he had extensive knowledge of firearms, having served in all three forces.

Walker broke down on the stand when he said he and Mrs. Norman had planned to be married in July.

He and Mrs. Norman had lived together for about two years and had moved from Duncan to Nanaimo to take advantage of vocational training school courses, he said.

Lack of money and lack of entertainment began to cause tension in their relationship, he said, until late in the winter Mrs. Norman moved with her three children to an apartment.

While he testified he was visibly trembling and broke down in tears several times.

The trial continues before Mr. Justice R. Wootton and an all male jury.

xes

WA

same lines, the adopted a resolu- for a reduction in ax, to be ac- in the lower in- by giving a basic ption for an indi- $2,000 for a wife or $500 for children nd $1,000 for those

workers also made their basic expen- essary to conduct be allowed as tax

Browns Lose Young Coach

CLEVELAND (AP) — Howard Keyes, 36-year-old backfield coach of Cleveland Browns of the National Football League, died Thursday in Shaker Medical Centre, where he underwent an operation for a bowel obstruction last Friday.

A standout player at Oklamona State University and later with Philadelphia Eagles of the NFL, Keyes served Calgary Stampeders of the Canadian league as assistant coach for four years starting in 1965.

t Coupe. out a car keeps.

Safety comes standard on the Mazda 1600 Sport Coupe, including side window and electric rear window defrosters for all-round, all-weather visibility.

Don't just stand there admiring the look of it. Drive it and get the feel and fun of it. At your Mazda dealer. At $2699.†

MAZDA

From the world's most creative automaker Toyo Kogyo Co., Ltd., Hiroshima, Japan.

Victoria: 385-1451

ncan: 746-6711

the Bay

FAMOUS BRAND
SWEATER SALE

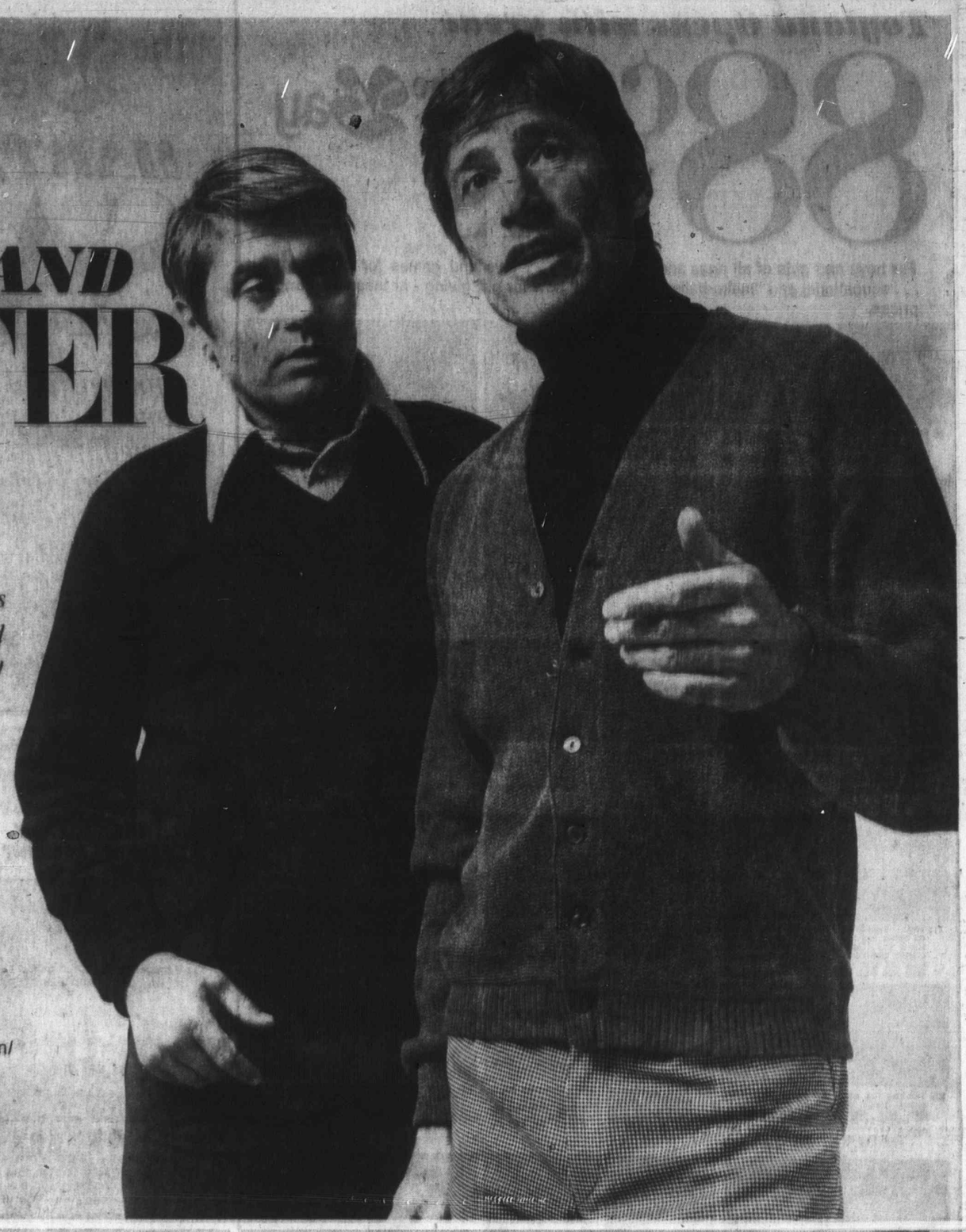

Big savings on classic pullovers and cardigans by Jantzen, and Warren Knit . . . discontinued models and colours. Personal Shopping Only!

6.99 to 13.99

A classic is a classic. So we didn't think you'd mind if they were discontinued styles. Especially when the price is this good. There are so many sweaters in such great variety that you're sure to find some you want. Included are pure wools, orlon/wool and alpaca wool blends. Sizes s, m, l, xl.

Men's Knitwear, DOWNTOWN, LOUGHEED, RICHMOND, VICTORIA, PRINCE GEORGE

ENGLISH IMPORTS
ON SALE

From a well-known British maker—fashionable square toes and two tones reduced from our regular stock. High-rise slip ons, strap models, plain and fancy lace styles. Smooth, supple leather uppers. Leather soles. Black, brown, burgundy and two-tone black/brown. Group includes a wide range of fittings. Sizes 7-12

Sale, pair $20

Men's Shoes, DOWNTOWN, LOUGHEED, RICHMOND, VICTORIA, PRINCE GEORGE

And we'll include a pair of stretch rubbers to keep your handsome new shoes dry.

SPECIAL PURCHASE
WOOL FORTREL® SLACKS

We made a good purchase. Because the manufacturer had a clearance of solid colour wool/Fortrel * blend. Beautiful fabric it is too. We ordered it made up in two popular styles: flares with western pockets —and executive cuts with straight legs and regular pockets. Flares in brass, brown, blue, grey and olive. 34-42. Executives in dark brown, grey and blue-olive. 32-42. Now you can make a good purchase.

*R.T.M.

ONLY 13.99

Casual Shop, DOWNTOWN, LOUGHEED, RICHMOND, VICTORIA, PRINCE GEORGE

Hudson's Bay Company

DIAL 385-1311

DAILY STORE HOURS: 9:30 A.M. 'TILL 6 P.M.
THURSDAY and FRIDAY 'TILL 9:30 P.M.

FREE PARKING

Toyland Opens with great

88¢ TOYS

the Bay

For boys and girls of all ages and inclinations . . . toys and games for family fun . . . educational and "make-believe" toys. Buy now for gift giving - at these very low prices.

X1 Chess and Checker Set — two games in one with 10" x 10" board. Set, ea. .88

X2 Badminton Sets with 2 racquets and a shuttlecock. Set, each .88

X3 Black Velvet Paint by Number Set includes paints and numbered velvet. Set, each .88

X4 Plastic Roller Skates for the little beginner are 7" long and adjustable. Pair, only .86

X5 Magic Trick Set is a 6-piece puzzler. In gold colour metal. Set, only .88

X6 8-Key Plastic Piano actually works and simple little tunes can be played on it. Red. Each, only .88

X7 Wind-up Robot is 7" tall, walks with sparks on his chest and has propeller on his head. Blue. Each, only .88

X8 Printing Stamp Set with alphabet and animal stamps. Educational and lots of fun. Set, only .88

X9 Cube Box with Sorting Blocks teaches co-ordination, 18 different pieces fit into slots. Set, each .88

X10 Six-Piece Dynamic Magnet Set has a powerful pull and works like magic. Set, only .88

X11 Big Key Volkswagen or Dune Buggy with windup action. Your choice. Ea., only .88

X12 Plastic Camera really works. Takes colour or black and white. Ea., only .88

X13 8-Key Typewriter Xylophone lets you play a tune with your fingers or a mallet. Ea., only .88

X14 Plastic Telephone with spin dial and see-through bell & gears. Ea., only .88

X15 Add and Count Scales teaches addition and subtraction. Contains 14 numbers and balance scale. Set, only .88

X16 Plastic Letter Blocks makes learning the alphabet and spelling a fun game. Set of 24 blocks .88

X17 Tinker Toys, the all-time favourite model car collection. Sturdily made from wood and plastic. Each, only .88

X18 Heavy Gauge Work Trucks are 5" long. Choose from dump, cement or crane trucks. Ea., only .88

X19 Plastic Bead-O-Matic Sorter has four layers and 4 bead colours. Watch them drop and automatically sort. Each .88

X20 Daisy Dune Buggy with friction action operation and big wheels, really goes! 7" long. Each, only .88

X21 Double Barrel Cork Pop-Gun has corks on strings and goes pop! Each, only .88

X22 Farm Animal Set has 19 pieces including the farmer and his family. Set, only .88

X23 Plastic Snowmobile in yellow and black. Streamline model on wheels. Each, only .88

X24 Zoo Animal Set with 21 life like domestic and wild jungle animals. Set, only .88

X25 Tambourine with animal design on drum face. Metal rim with bells and ribbons. Each, only .88

X26 3-Pce. Volkswagen Set with each car a different colour. Friction operated. Comes in 3-tier garage package. Set, only .88

X27 Jumbo Jet of metal/plastic, is friction operated with PAA, United or TWA markings. Each, only .88

X28 5 Colouring Books with Crayons helps keep the kiddies occupied on rainy days. Set, only .88

X29 Set of 10 Felt Colouring Pens with 10 vibrant colours. Colours wash off easily. Set, only .88

X30 Volkswagen is bright red, 7" long. A durable toy of heavy gauge materials. Each, only .88

X31 "Colour-It" Table Cloth Set includes 8 non-toxic crayons, sponge and table cloth that easily wipes clean. Set, only .88

X32 Set of 8 Water Colour Markers are non-toxic, water soluble for easy clean-up. Bright colours. Set, only .88

X33 Mister Screwball Jr. is a wind-up, shaking action toy that amuses little ones. Each, only .88

X34 12-Pc. Doll's Beauty Set with make-up kit, curlers & comb for dolly. Set .88

X35 Tots 'Play' Umbrella in bright floral plastic. Really works & will delight any little girl. Each, only .88

X36 12-Pce. Baking Set with everything to bake and serve a doll's tea party! Set, each .88

X37 Little Girl's Purse with pretty styling in fashion colours. Plastic. Each, only .88

X38 Tote Bag and Umbrella for fun in the rain. Practical too! Set, each .88

X39 Terry Dolls for the nursery. 3 styles in soft foam. Each, only .88

X41 Wind-Up Teen Train consists of 1 locomotive and car in yellow and red, plus curved blue track. Set, only .88

X42 Plastic Animals are friction powered. Lots of fun for the young children. Assorted animals. Each, only .88

X43 40" Inflatable Bop Bag of weighted vinyl with clown face. Push it over and it comes back for more! Each .88

X44 Beauty Set is great fun for little ones playing 'grown-up'. Set has brush, comb & mirror in white plastic. Set, only .88

X45 Skipping Rope of durable rayon in bright colours. Always a favourite. Each, only .88

X46 13-Piece Porcelain Toy Tea Set with girl and cat design. Popular with any little girl. Set, only .88

X47 Jumbo Plastic Flashlight is weather proof. Takes 2 "D" batteries. Batteries not included. Each, only .88

X48 Junior Maracas are red plastic, 9" long. Set of 2. Set, only .88

X49 Modelling Dough keeps them occupied for hours as they make all sorts of things. Each .88

EXTRA VALUES

X50 N.H.L. Pro Star Hockey Game with 3 Canadian teams. Plexiglass ends.
Each, only **9.99**

X51 C.F.L. Football Game is a command control action set with 2 action quarterbacks. Magnetic footballs.
Each, only **9.99**

Toys, DOWNTOWN, LOUGHEED, RICHMOND, VICTORIA, PRINCE GEORGE

Delivery on orders of $3 or more.

Hudson's Bay Company

---

the Bay

HARTZ PETORAMA SALE

with pets and supplies for your finned, feathered, and furry friends at low sale prices.

X52 **Male Singing Canaries** with a written guarantee that they will sing within 3 weeks. In yellow and variegated colours. *Sale, each* **9.99**

USE YOUR BAY CREDIT ACCOUNT

X53 **Hamster Cages** of chrome plated wire with baked enamel end panel. Complete with draw tray and exercise wheel. Sale, each **4.99**

X54 **Guinea Pigs** make nice clean, odour-free pets, and are easily trained. These are from Canadian stock with males and females available. Assorted colours. Sale, each **1.99**

X55 **Guinea Pig Cage** with zinc chromate finish complete with plated cleanout tray and locking device. Approx. 18" x 12" x 12". Sale, each **5.99**

X56 **Sunflower Seed** of premium quality for wild birds and small animals. 2-½ lb. bags. Sale, **2 for 1.49**

X57 **Chrome Tripod Stand** for Genykage, has rubber tipped feet. Approx. 54" high. Sale, each **5.99**

X58 **Cresta Genycage** is chrome finished. Comes complete with slide-out cleaning tray, plastic seed guard, perches, water and seed cups, swing. Size 13" x 11" x 12". *Sale, each* **9.99**

X59 **Baby Hamsters** raised from Canadian stock with males and females available. Assorted colours. Sale, each **.79**

X60 **Wild Bird Seed** is a tasty and aromatic mixture of selected seeds to attract wild birds. 10 lb. size. Sale, each **.99**
25 lbs., each **2.49**

X61 **Regency Aquariums** in gold colour anodized aluminum are contemporary design with unique, "no weld" construction. Special sealant allows use of fresh or salt water. Complete with matching canopy and stand. 10 gal. size. *Sale, each* **42.99**
15 gal. size, each **49.99**

X62 **Tropical Fish** with Green Swords, Tiger Barbs, Black Tetras, Black Mollies, Kissing Gourami. Sale, **2 for .99**
Black Angels, Sale, each **.99**

Pet Department, DOWNTOWN, LOUGHEED, RICHMOND, VICTORIA

SALE OF FRUIT TREES

All are top quality, B.C. Grown and Acclimatized. Fall is the time to plant your favorite fruit trees.

each **2.88**

PEARS
Flemish Beauty Pear,
Bartlett Pear,
Bosc Pear,
Conference Pear,
Anjou Pear.

PEACHES
Early Red Haven Peach,
Red Haven Peach,
Veteran Peach,
Valiant Peach,
Vedette Peach,
Golden Jubilee Peach,
Fairhaven Peach.

APPLES
King Apple,
Transparent Apple,
Red Delicious Apple,
Golden Delicious Apple,
Red McIntosh Apple,
Red Gravenstein Apple,
Northern Spy Apple,
Granny Smith Apple,
Red Rome Apple,
Spartan Apple,
Newton Apple.

APRICOTS
Tilton Apricot,
Moorpark Apricot.

NECTARINE

PLUMS
Bradshaw Plum,
Peach Plum,
All Gold Plum,
Damson Plum,
Red Champion Plum,
Gold Plum,
Maglio Plum,
Early Italian Prune,
Victoria Plum,
Italian Prune.

CHERRIES
Montmorency Cherry (Sour),
Sam Cherry,
Van Cherry,
Lambert Cherry,
Bing Cherry,
Royal Anne Cherry,

Delivery at Planting Time approx. 10 Days

Garden Shop, Victoria, 2nd Parkade level

FREE PARKING

DAILY STORE HOURS 9:30 A.M. 'TIL 6 P.M.
THURSDAY AND FRIDAY 'TIL 9:30 P.M.

DIAL 385-1311

THERE'S MORE FOR YOU DOWNTOWN

Island Edition
Duncan Bureau
Ph. 746-6181
262 Station Street
Hamilton Electric Building

No. 263—113th Y

Davis
. . . 'feel very humbl

Canadi

MPs F

For A

WASHINGTON (CP) —
Canadian MPs and a U
States senator picketed
White House Thursday,
ing on President Nixon to
cel a proposed nuclear e
sion on Amchitka Islan
Alaska.
For 20 minutes, be
protest placards, the thre
gislators and a small gro
protesters paraded in fro

Weathe
Plunge

SANTA BARBARA,
(AP) — A satellite des
to forecast weather for th
tire world failed to go
orbit Thursday and plung
Earth 90 minutes after
launch, officials here said
It represented a $10-m
failure. The 686-pound
lite carried four tele
cameras, two scanning

DRAMA
E

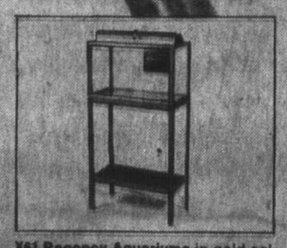

X61 **Regency Aquariums** in gold colour anodized aluminum are contemporary design with unique, "no weld" construction. Special sealant allows use of fresh or salt water. Complete with matching canopy and stand. 10 gal. size.

Sale, each **42.99**

15 gal. size, each 49.99

X62 **Tropical Fish** with Green Swords, Tiger Barbs, Black Tetras, Black Mollies, Kissing Gourami. Sale, **2 for ,99**

Black Angels, Sale, each ,99

me fin- e with plastic ter and e 13" x 99

d from les and ed col- .79

ity and elected rds, 10 .99

E

TREES

ch 2.88

PLUMS

Bradshaw Plum,
Peach Plum,
All Gold Plum,
Damson Plum,
Red Champion Plum,
Gold Plum,
Maglio Plum,
Early Italian Prune,
Victoria Plum,
Italian Prune.

CHERRIES

Montmorency Cherry (Sour),
Sam Cherry,
Van Cherry,
Lambert Cherry,
Bing Cherry,
Royal Anne Cherry,

Garden Shop, Victoria,
2nd Parkade level

85-1311 THERE'S MORE FOR YOU DOWNTOWN

Island Edition
Duncan Bureau
Ph. 746-6181
262 Station Street
Hamilton Electric Building

The Daily Colonist.

Vancouver Island's Leading Newspaper Since 1858

Gales, Wet
* * *
Weather Details On Page 2

No. 263—113th YEAR — VICTORIA, BRITISH COLUMBIA, FRIDAY, OCTOBER 22, 1971 — 10 CENTS DAILY 20 CENTS SUNDAY

Tories Triumph in Ontario

Davis
. . . 'feel very humble'

Liberals, NDP Mauled

TORONTO (CP) — Premier William Davis turned the Ontario general election into a run-away triumph for the Progressive Conservative party Thursday night, but late-night snags in returning offices left one riding in doubt and reversed two others.

The result was never in doubt, however, as the Conservatives, backed by a $4 million advertising campaign, started quickly in the east and rolled across the province.

The Canadian Press reported victory for the PCs at 8:39 p.m. EDT, 39 minutes after polls closed in the eastern time zones.

With one riding to come, the Conservatives had 78 seats of the 117-seat house, easily fattening their majority in the 1967 election.

The Liberals had 20 seats late Thursday night and the New Democratic Party 18. But results were fouled by close races and missing ballot boxes.

In Nipissing, returning officers reported Conservative Merle Dickerson the winner, but a late-night check showed the Liberal, Richard Smith, won the riding.

A similar foulup occurred in Toronto Dovercourt where NDP Steve Penner was originally declared the winner. But votes from a missing ballot box gave the riding to Conservative George Nixon.

The missing riding was Ottawa Centre where NDP allegations of irregularities have necessitated a recount. The PC candidate was leading.

At dissolution Sept. 13, the Conservatives had 68 seats, the Liberals 28 and the NDP 21. There was one independent.

The two late-night changes meant the Liberals retained their position as official opposition. Earlier, it appeared there might be a tie between Liberal and NDP, something believed unprecedented in Canada.

The victory was a personal triumph for Davis, a boyish 42-year-old Brampton lawyer fighting his first election as party leader. He based his campaign on a something-for-

Continued on Page 2

Party Standings

	1971	1967
Conservatives	79	68
Liberals	20	28
New Democrats	18	20

Vote Tabulation

Conservatives	1,417,116	44.7%
Liberals	874,616	27.6%
New Democrats	864,090	27.2%
Others	16,983	0.5%

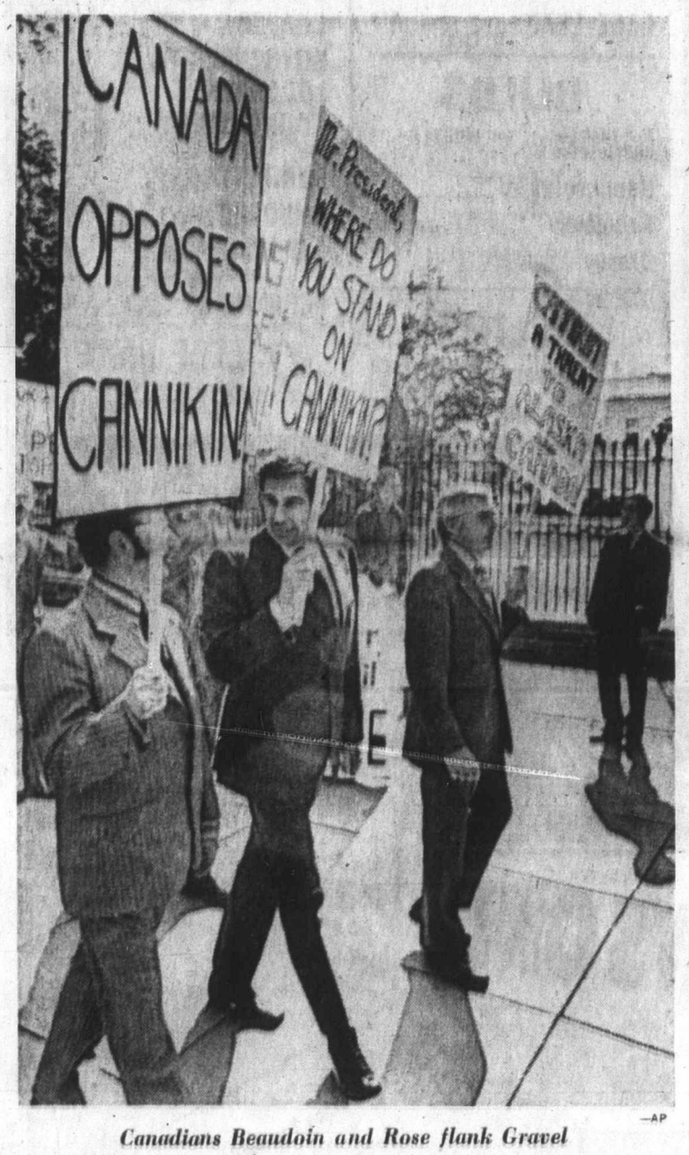

Canadians Beaudoin and Rose flank Gravel —AP

Malik Protests in U.N.

Vandals Hit Soviet Mission

From UPI, AP

NEW YORK — Two teenagers slipped into the Soviet Mission to the United Nations Thursday and committed acts of vandalism and two men saying they belonged to the Jewish Defence League tried to haul down the Soviet flag outside the United Nations.

The incident at the mission took place a few hours after Soviet Ambassador Jacob Malik blamed a Wednesday night shooting incident at the Mission on a lack of security measures by U.S. authorities.

A boy and a girl, both 15, apparently entered the mission on Manhattan's East Side without difficulty, smashed the plate glass door and sprayed black paint inside the reception room. The two, who were not identified, were captured by a patrolman stationed outside the mission. They were ordered released in custody of their parents.

Two men trying to rip down the Russian flag from the row of 131 flagpoles outside the UN were taken into custody. About a dozen other demonstrators had chained themselves to the fence along First Avenue. Police clipped the chains and arrested the demonstrators.

At the UN, several delegates expressed anger over the Wednesday night attack on the mission by a rifleman and expressed concern for the safety of all diplomats in New York.

The shooting situation halted the China representation debate in the assembly for some hours.

It started when Malik interrupted the debate on a point of order and expressed out-

Continued on Page 2

13 Killed, 100 Injured In Glasgow Holocaust

GLASGOW (CP) — A mid-afternoon explosion tore through a busy shopping centre Thursday, killing at least 13 persons and injuring at least 100.

Cars from a rooftop parking lot toppled into the debris, hampering hundreds of police and firemen who clawed at the rubble to reach screaming victims.

The blask wrecked 15 stores on newly-built Busby Street in the prosperous Clarkston Toll district.

Police said first indications were that a gas main had exploded. Workmen had been in the area for two days trying to trace a leak.

A woman witness said the street was "littered with bodies."

"It is an absolute holocaust."

Thursday is pay day for many Glasgow families and Busby Street was at its busiest when the blast erupted.

One man was decapitated and his body thrown across the road.

Hours after the 3 p.m. blast, rescuers still were tearing at the rubble, calling time after time for teams of doctors and nurses to help trapped victims.

Nurses and physicians ran to the disaster scene from a health centre less than 100 yards away.

One of the nurses said: "I've never heard anything like it — just a 'whoom.' Then there were clouds of smoke and dust and I could hear people crying."

Woman, second left, shows shock —AP

Two Named By Nixon For Court

WASHINGTON (AP) — Lewis Powell, a Richmond, Va., lawyer and former president of the American Bar Association, and William Rehnquist, an assistant attorney-general, were named by President Nixon Thursday night for the Supreme Court.

If confirmed by the Senate, the two will succeed Justices Hugo Black and John Harlan and bring the court up to full strength.

Nixon described both men as "conservatives, but only in a judicial, not a political sense."

INSIDE

Second Firm In Gas Race —Page 3

Keenleyside Tells Of UN Problems —Page 10

	Page
Bridge	25
Comics	17
Crossword	30
Entertainment	18, 19
Financial News	8, 9
Garden Notes	17
King Fisherman	25
Names in the News	16
Provincial Court	6
Sport	12, 13, 14
Women	22, 23

Kosygin Pledges To Help Red Migrants to Canada

- Ethnic groups dominate Kosygin protest. Page 7

OTTAWA (CP) — Soviet Premier Alexei Kosygin has promised to intervene personnally to hasten the reunification of willing Soviet citizens with families in Canada.

Prime Minister told the Commons Thursday:

"He assured me that the names were in the works now, that he would see to it personally, and that substantial advance would be made on this subject."

The prime minister was replying to questions following his talks with Kosygin in Ottawa this week.

Indications were that delays were caused by red tape rather than political considerations. Trudeau said, although the Soviet premier had added that some candidates for migration to Canada did not wish to leave, despite applications on their behalf by relatives in Canada.

Record Sale Forecast

MONTREAL (CP)—The Gazette says Canada and the Soviet Union are believed to be on the verge of signing a record wheat deal and are also negotiating for sales of several Canadian manufactured items.

MPs Picket White House For Amchitka Test Halt

WASHINGTON (CP) — Two Canadian MPs and a United States senator picketed the White House Thursday, calling on President Nixon to cancel a proposed nuclear explosion on Amchitka Island in Alaska.

For 20 minutes, bearing protest placards, the three legislators and a small group of protesters paraded in front of the presidential mansion as television and news cameras recorded the unusual event.

Mark Rose (NDP—Fraser Valley West), Lionel Beaudoin (Cred.—Richmond) and Senator Mike Gravel, Democrat from Alaska, carried signs saying "Canada Opposes Cannikin" and "Cannikin a Threat to Alaska and Canada."

The five-megaton device — equivalent to five million tons of TNT — was originally scheduled to be detonated early in October but has been delayed by court action.

The three legislators said it was the first time they had carried a picket sign in their lives.

The Canadian government has formally protested the planned explosion, and conservationists in the U.S. and abroad have opposed it because of fears it could set off an earthquake or damage wildlife.

Rose told reporters the two MPs had come at the invitation of Gravel, "otherwise I wouldn't have come." He explained that he would not be pleased to see U.S. congressmen picketing the prime minister's residence in Ottawa without being invited by a Canadian counterpart.

The NDP member said he had tried to enlist an all-party Canadian delegation to make the trip because all parties had supported the govern-

Continued on Page 2

Weather Satellite Plunges to Earth

SANTA BARBARA, Calif. (AP) — A satellite designed to forecast weather for the entire world failed to go into orbit Thursday and plunged to Earth 90 minutes after its launch, officials here said.

It represented a $10-million failure. The 686-pound satellite carried four television cameras, two scanning radiometres and its two-stage Delta rocket.

The space agency said the satellite veered out of control moments after the second-stage burn of its big Delta rocket and fell blazing into Earth's atmosphere.

The satellite had been expected to circle Earth in a 900-mile-high polar orbit.

Bourgault
. . . 'defeated like us'

Quebecer Cites 'Sell-Out' Similarities

'B.C. Needs Revolution'

VANCOUVER (CP) — British Columbia needs a revolution as much as Quebec does, Separatist leader Pierre Bourgault told 300 University of B.C. students Thursday.

"You have been defeated just as much as we have been defeated in Quebec," he said.

"You don't own your own resources and industries any more than the ordinary people in Quebec do."

Bourgault, founder of the Rassemblement Pour L'Independance Nationale, and since 1969 one of the leaders of the Parti Quebecois, was one of a series of speakers participating in "Quebec Week" on the UBC campus.

He told students that in Quebec 82 per cent of the people, the French-speaking people, own or control only 12 per cent of the economy. He said Quebec's standard of living is 28 per cent lower than in Ontario and 50 per cent lower than in the United States.

"These are the 'benefits' of collaborating with the U.S.," he said.

Bourgault said natural resources of B.C. have been "literally swallowed" by speculators.

He said Premier Bennett "sells you and yours for almost nothing — sometimes he will even pay the Americans to help them take over."

He said Canadians help Americans buy them out with Canadian money.

"On a $20 million deal, the Americans can sometimes put up $2 million in U.S. money, get some federal grants, get tax concessions and borrow the rest from Canadian banks. Then the Americans end up with control, decision making and all the profits."

Bourgault said the Parti Quebecois is not radical enough, but that a new manifesto is being drawn up which "will go much further than people expect."

"But what would help us in Quebec more than anything else is if you start your own revolution here in B.C. Then it would be much easier for us to collaborate with you."

Dissent Flares Over Teacher

DUNCAN — Nearly 50 people turned up to a public meeting Thursday called by a Duncan group who want Duncan teacher Louis Trapler reinstated.

Not all those who came, however, wanted Trapler back in his teaching position at Mount Prevost junior high. He was dismissed for striking a student Jan. 26.

About 17 people left the meeting, after they had told chairman Joe Haddock that they disagreed with his plan to reinstate Trapler.

Spokesman for the group, Charmaine Rolston, declared: "We are going to fight this plan," but she refused to give details. "The press is just stirring up a lot of trouble," she added.

Haddock told the rest of the gathering that he hoped they weren't disappointed with the meeting. "I hope you didn't expect any fights or controversy, there has been enough of that already.

"We are not here to establish either the guilt or the innocence of Trapler. The fact that we do want to establish is that the punishment was excessive," Haddock added.

Residents volunteered to canvass areas in the district with a petition which is to be returned Thursday evening at the old curling rink.

—Agnes Fiett Photo

A Place To Stand

Marty Maughan of Nanaimo creates quite a stir among friends on his way to Fairview public school on the city's outskirts with his pet crow Jackie. Jackie, very impartial in his landings, drew the comment "dumb bird" from his disgusted friend.

Power Bloc May Use Issue

More IWA Infighting Looms Over Dues Hike

By DON COLLINS
Colonist Reporter

VANCOUVER — Rival forces within the International Woodworkers of America are expected to lock horns today over a money issue that is vital to the union's plan to conduct a raiding war against the Pulp and Paper Workers of Canada.

Delegates to the Western Canada region convention of the IWA here are to be faced with a resolution that would raise dues from $1.05 a month to $1.30.

But by Thursday night it wasn't known whether they would be asked to back the proposal or vote non-concurrence. Even the constitution committee which is bringing it forward is reportedly split on the question.

But, in order to created a program for its intended raiding on the membership of the smaller union, the IWA figures it would have to hire at least three additional organizers and two evaluators.

The suggested dues increase would just about cover this. The regional council is also in the red after overspending by about $19,000 last year.

In a badly split voice vote Wednesday, delegates authorized a policy under which the IWA would try and win jurisdiction of the eight B.C. mills now represented by the 5,000-member PPWC.

The reasoning is that the PPWC is outside the regular house of labor, is looked on as a "rebel" organization and is accused of conducting continuous raids on the IWA.

Some of the objection to the raiding policy comes from delegates who sincerely want to avoid inter-union warfare and concentrate on the serious matter of negotiations that face the industry early next year.

But there is also a healthy opposition bloc that succeeded in slowing business Monday during the first day of the convention, which ends today.

Those in the camp of regional president Jack Moore feel this bloc will try and stand in the way of a dues increase as a means of further embarrassing Moore and his executive.

The first embarrassment came earlier in the convention when the opposition managed to wipe out the executive's appointment of regional first vice-president Wyman Trineer to the international executive board.

Alternate Bill Schumacher of Kelowna was moved up in Trineer's place and when it came time to elect another alternate Thursday, it was another victory for Moore's political foes.

Doug Evans, financial secretary of the 7,000 member Vancouver local, was elected in a battle with John Squire, financial secretary from the Port Alberni local.

The big power bloc is made up mainly of the Vancouver, Victoria, New Westminster and Duncan locals, along with the Vancouver-based loggers' local.

Squire has generally been a Moore supporter.

Syd Thompson, president of the Vancouver local, is usually looked on as the key figure in the opposition. With him are local presidents Murray Drew of Victoria, Weldon Jubenville of Duncan, Gerry Stoney of New Westminster and Ernie Freer of the loggers.

Internal politics have been a big part of the IWA way of life over the years. Today, Thompson and his allies maintain that the Moore group is not giving the union the leadership it needs. An election is still a year off.

One of those who doesn't like the idea of raiding is Port Alberni delegate George McKnight, who says it is often a matter of "empire building."

Speaking on a resolution calling for support of IWA locals involved in a jurisdictional dispute with building trade unions, McKnight said:

"Empire building and all the rest of it must be brought out in the open and exposed for what it is."

Lower Taxes Urged by IWA

VANCOUVER (CP) — The International Woodworkers of America regional convention Thursday unanimously adopted a resolution calling for the federal and provincial government to establish a guaranteed annual income based on $3,000 for a single person, and $4,000 for a married couple plus $250 for each dependent.

Delegates were told that the Economic Council of Canada study showed that the poverty line is pegged at $1,800 for a single person and $3,000 for a married couple.

Along the same lines, the convention adopted a resolution calling for a reduction in income tax, to be accomplished in the lower income group by giving a basic $2,000 exemption for an individual plus $2,000 for a wife or spouse and $500 for children under 16 and $1,000 for those over.

The woodworkers also made a plea that their basic expenditure necessary to conduct their work be allowed as tax exemptions.

Nanaimo Murder Trial

Walker 'Depressed'

NANAIMO — A Victoria psychiatrist told an Assize Court jury in Nanaimo Thursday that she did not feel a man accused of murder was capable of formulating intent or thinking of the consequences of the deed.

Dr. Leyda Lythgoe was testifying at the trial of Ian Walker, 46, accused of shooting his common law wife Gloria Norman at Canadian Legion Branch 10 on Wallace April 24.

Dr. Lythgoe said she formed her conclusion on the basis of an examination of Walker at Wilkinson Road jail Aug. 9 and on the fact that he had a blood alcohol reading of .22 a short time after the shooting.

At the time of the examination she said she found Walker to be a moderately depressed, very intelligent, lonely man who exhibited signs of having suffered a great loss. His depression was sufficiently notable, she said, to warrant his being given anti-depressant medication, to prevent his becoming a suicidal risk.

His relationship with Mrs. Norman meant a great deal to him, said Dr. Lythgoe, and her refusal to see him after their separation crystallized his resolve that life was not worth living.

Remarking on his blood alcohol reading, Dr. Lythgoe said, "At .22 there is no one who can formulate abstract thinking."

The blackout that Walker testified he had at the time of the shooting would have been due to passion, fear and anger as well as the high blood alcohol content, the psychiatrist said.

Walker said in court today he could recall going to the Legion Branch but he had no memory of the shooting except that he thought he heard a shot.

Walker said he had extensive knowledge of firearms, having served in all three forces.

Walker broke down on the stand when he said he and Mrs. Norman had planned to be married in July.

He and Mrs. Norman had lived together for about two years and had moved from Duncan to Nanaimo to take advantage of vocational training school courses, he said.

Lack of money and lack of entertainment began to cause tension in their relationship, he said, until late in the winter Mrs. Norman moved with her three children to an apartment.

While he testified he was visibly trembling and broke down in tears several times.

The trial continues before Mr. Justice R. Wootton and an all male jury.

Increased Reforestation Needed

Forest Areas Diminishing

Resources Minister Ray Williston said Thursday the increasing alienation of B.C. forest lands for recreational and wilderness uses means foresters will have to work harder at maintaining their industry's productivity.

He spoke at a luncheon at the closing session of the Canadian Institute of Foresters' annual meeting at the Empress.

Williston said the provincial government's environment and land use committee, of which he is chairman, has noted that the demand for other uses of forest land is growing.

"Some of the strongest and most persistent demands are coming from large segments of the public which want to see major areas of forest land set aside for recreational use and wilderness areas.

"The B.C. Forest Service is working diligently to make a concurrent recreational and industrial use feasible but it is obvious there must be a diminution of the land available to industry," said Williston.

He added that he does not expect such a process will be as drastic as some fear but persons involved in forest management will have to make serious efforts to offset the losses.

In addition, said Williston, increased productivity would help solve some of the forest industry's problems with respect to labor costs, pollution control and general environmental protection.

Recognizing the need to increase the industry's productivity, the B.C. Forest Service has set up a committee to provide guidelines and leadership in intensifying forest management practices.

Williston said the province's forest industry mainly has been harvesting natural stands, or "old growth."

"Now, however, in the areas of better sites the old growth is disappearing, which means that it is imperative that we properly manage the new growth stands," he said, adding that industry is encouraged to create more managed timber stands through government incentives such as increased allowable cut and forestry cost allowances.

"This means that, on a long-term basis as natural stands are logged out, the committee is responsible for developing managed stand yield tables which will complement the natural stand yield tables we now have."

Williston also pointed out that a committee has been appointed to co-ordinate forestry research, now being done by the provincial and federal governments, the University of B.C. and industry.

Youth Killed In Crash

NANAIMO — A 17-year-old Nanaimo youth was killed and a 62-year-old man injured in a car - motorcycle accident in Nanaimo Thursday evening.

Nanaimo RCMP identified the dead boy as Tony Roberts of 821 Dufferin, Nanaimo, the driver of the motorcycle.

Driver of the car, Richard Kirby, also of Nanaimo, was reported in fair condition in Royal Jubilee Hospital in Victoria Thursday evening. He was transferred to Victoria from Nanaimo General Hospital.

Police said the accident occurred about 6:10 p.m. on North Terminal Street in Nanaimo, near the Terminal Park shopping centre.

Earlier Thursday highways superintendent John Morris had urged motorists to use extra caution Thursday evening because of new traffic signals at the intersection of Terminal and St. George, close to where the fatality occurred.

The new signals were put into operation Thursday, as work continued on widening the highway to four lanes.

Alberni Schools Large Enough

PORT ALBERNI (CP) — For the first time in its 25-year history, Port Alberni school board plans no school construction next year. A spokesman said Wednesday that the district does not need any more buildings at this time, and the area's student population seems to be remaining constant.

Federal-Provincial Talks On Forest Policy Sought

A federal-provincial conference on forest policy, possibly at the level of the 10 premiers and the prime minister, was advocated here Thursday by a forestry authority from Nova Scotia.

Hans Akesson, who manages the 3,700,000 acres that are in Nova Scotia Pulp Ltd's wood procurement area, made the comment in an interview after he had given a paper at the annual meeting of the Canadian Institute of Forestry.

He said a federal forest policy would be the only instrument that could regulate the entry of new producers and production areas into markets. This is a principle of the national oil policy.

Until such policy is arrived at and enforced at a federal level, it is possible that one province might suddenly allow an expansion of its pulp and paper industry. The resulting avalanche of products forces down the prices for all producers.

Low world market prices might not only force closure of some mills but they could result in producers abandoning forest management programs because of cost.

In his paper to the CIF, Akesson noted the industries exploiting the primeval forest — and this appeared to be a reference to those in B.C. — enjoy a cost advantage in comparison with those harvesting second growth.

"Let us hope that governments in areas where there is an abundance of primeval forest do not give away those forests," he added.

Another threat to silviculture are "the manipulators of general opinion who could convince the public that clear-cutting is always an ecologically detrimental practice."

(Clear-cutting involves removal of all standing timber, including rotting and dying trees before the site is replanted.)

Death Ruled Accidental

LAKE COWICHAN — A coroner's jury here has ruled the death of Gary Clark, six, of Lake Cowichan, Oct. 4 was accidental. Lake Cowichan RCMP said that the jury made no recommendations, and concluded that the boy's death was the result of a blow to the base of the skull. The jury attached no blame to Norman Brooks, 32, of Lake Cowichan, driver of the car which struck the boy.

Coping with Change Beyond B.C. Socreds

NANAIMO — The present Social Credit government in B.C. is now proving inadequate to deal with the rapidly changing society of the 1970s, Independent MLA Dr. Scott Wallace of Oak Bay said

Wallace, formerly Oak Bay Socred MLA, told the Nanaimo Jaycees that Premier Bennett's government had become "more concerned with things, with machines, with technology with inanimate goods than with living people."

He suggested that the reason for the government's failure could be Bennett's age — "for undoubtedly as a person grows older, his ability to adapt with the times and to change personal attitudes and philosophies" lessens.

Wallace said his dealings with the existing provincial Progressive Conservative party left him feeling he was dealing with "Alice in Wonderland."

And he described the party as "a mess."

Many people are looking for a conservative-type of party as an alternative to Social Credit but the conservatives have such a bad public image — "I doubt even the good Lord himself could correct the situation."

Wallace said he has had support for the recently-introduced idea of a new party but the support as yet has not included people active enough to take leadership roles.

He told the Jaycees that when he first got into politics it was obvious to him he was not suited for the role. But he said he is now not sure that the present context of politics is acceptable.

He said he is currently facing a personal dilemma over whether his commitment to the new party should take precedence over his almost 20-year medical career.

However, he said later in the evening: "My political role is probably over."

If in the next election his only choice would be to run as an independent, he said he probably would not run but sit back for a couple of years to see the political situation develop.

Shotgun Found Near Body

COURTENAY — A 19-year-old Comox Valley resident, Joanne Grant, was found dead in her home shortly after noon on Wednesday, RCMP in Courtenay report.

The young woman, daughter of Mr. and Mrs. John Grant, Campbell River highway, north of Courtenay, was found by her father. Police said a shotgun was found near the body and it is believed she died from a shotgun blast.

Miss Grant would have been 20 Sunday.

Coroner Thomas Menzies said no inquest would be held. Foul play is not suspected.

Miss Grant had recently returned from a European trip. She is survived by sisters Lynne and Gail and grandparents Mr. and Mrs. A. Grant and Mr. and Mrs. A. Cartwithen, all of Sandwick. Both grandparents are pioneers in the Comox Valley.

Former Taxi Driver Jailed, Loses Licence

NANAIMO (CP) — Karen McLarty, a former taxi driver in the Duncan area, Thursday was sentenced to six months on a charge of criminal negligence when she appeared for sentencing in British Columbia supreme court.

She was also prohibited from driving until 1981. She had pleaded guilty to the charge.

Court was told Kevin Cote, 18, of Duncan, died in an accident April 18 when Miss McLarty was driving. Her car was going 105 miles an hour when it went out of control on a bridge and hit a power pole and a house, RCMP said.

Alberni Death Mystery

PORT ALBERNI — Port Alberni RCMP continued Thursday to try to establish the identity of the body of a young man found in a culvert under a bridge near Port Alberni Saturday morning.

A spokesman for the police reported Thursday night that a number of people had inquired about the body but in no case had an identity been established.

Calls had come in from throughout the province, he said.

An autopsy report, establishing the cause of death, had not yet been completed, RCMP said.

$7,500 for Treating Heroin Addicts

Drug Centre Gets Grant

NANAIMO — A grant of $7,500 for the setting up and operation of a drug treatment centre in Nanaimo is available for the period between Oct. 1, 1971 and March 31, 1972, according to a report received by the Central Vancouver Island board of health.

The Nanaimo Medical Society has already approved the setting up of a methadone treatment centre in Nanaimo regional general hospital.

This follows the resolution of provincial medical health officers that such treatment centres should be hospital-based rather than in health centres.

The treatment centre will be primarily for heroin addicts and methadone, a heroin replacement drug, would be issued. Staff such as a psychiatric nurse, male nurse and part-time pharmacist would operate the clinic and a local physician will be given the position of assuming clinical responsibility for the patients.

At a Thursday meeting, members of the health board also heard that the ratio of dentists in the area is one to every 3,200 population. The provincial ratio is one to 2,300.

Regional dental consultant Dr. T. Hicks said Nanaimo's vocational training school will graduate about 36 certified dental assistants each year.

With more of these professionally trained auxiliaries each dentist will be able to provide good dental care to more people.

Nanaimo Busi

Tourist Hangs

NANAIMO — Comments Nanaimo Mayor Frank and aldermen indicate the annual approaches Nanaimo Chamber of Commerce officials about fin cial difficulties in the op tion of the tourist bureau h fallen on deaf ears, accord to chamber president D Hart.

Hart made the remark special meeting called to cuss the fate of the operat of the tourist bureau Wedn day.

Even with all conceiva economies the bureau can be run without an annual d cit or a substantial incre in chamber dues, Hart said

The minimum amount

Scout Hut Damage

GOLD RIVER — G River scoutmaster John nold discovered a scene devastation when making routine check on the scout located at the edge of a sn lake about a mile out of to

The hut had been bro into and a built-in b wrecked. Outside there filth, refuse and empty cans strewn all over place.

Also, the wharf on the had been wrecked and s and the scouts' rowboat missing.

Speculation was that boat had probably been adrift and not stolen. packsacks were at the ca site and transients later mitted to camping there claimed they had not cau any damage. They left campsite quietly, when quested to do so.

Arnold bought a new lock and secured the doo the hut. However, on ret ing next day he found a dow had been forced open the large heating stove been taken.

Sunday a work party scouts led by Arnold proc ed to restore order to campsite. After clearing a all the refuse they set a painting the hut, inside out. When the first coat paint had been applied, boys then proceeded to and gravel the roof.

Another scout work p on Thursday led by s masters Dave Dakin and J Arnold continued with the ovating work.

The scout hut is used Gold River cubs and sc for outdoor activities. campsite is easily access by a gravel road but the and scouts frequently us special trail from through the woods.

1½ Ho in

fighting Dues Hike

oc will try and
way of a dues
a means of fur-
assing Moore and
embarrassment
r in the conven-
e opposition man-
e out the execu-
itment of regional
resident Wyman
the international
ard.
Bill Schumacher
was moved up in
ace and when it
elect another al-
rsday, it was an-

other victory for Moore's political foes.

Doug Evans, financial secretary of the 7,000 member Vancouver local, was elected in a battle with John Squire, financial secretary from the Port Alberni local.

The big power bloc is made up mainly of the Vancouver, Victoria, New Westminster and Duncan locals, along with the Vancouver-based loggers' local.

Squire has generally been a Moore supporter.

Syd Thompson, president of the Vancouver local, is usually looked on as the key figure in the opposition. With him are local presidents Murray Drew of Victoria, Weldon Jubenville of Duncan, Gerry Stoney of New Westminster and Ernie Freer of the loggers.

Internal politics have been a big part of the IWA way of life over the years. Today, Thompson and his allies maintain that the Moore group is not giving the union the leadership it needs. An election is still a year off.

One of those who doesn't like the idea of raiding is Port Alberni delegate George McKnight, who says it is often a matter of "empire building."

Speaking on a resolution calling for support of IWA locals involved in a jurisdictional dispute with building trade unions, McKnight said:

"Empire building and all the rest of it must be brought out in the open and exposed for what it is."

xes
WA

same lines, the
dopted a resolu-
for a reduction in
, to be ac-
in the lower in-
by giving a basic
tion for an indi-
2,000 for a wife or
$500 for children
d $1,000 for those

orkers also made
their basic expen-
sary to conduct
e allowed as tax

minishing

try mainly has
rvesting, natural
ld growth."
owever, in the
tter sites the old
sappearing, which
it is imperative
perly manage the
stands," he said,
industry is en-
create more man-
r stands through
incentives such
d allowable cut
cost allowances.

"This means that, on a long-term basis as natural stands are logged out, the committee is responsible for developing managed stand yield tables which will complement the natural stand yield tables we now have."

Williston also pointed out that a committee has been appointed to co-ordinate forestry research, now being done by the provincial and federal governments, the University of B.C. and industry.

th Change
C. Socreds

even the good
could correct the

aid he has had
the recently-in-
a of a new party
ort as yet has not
ple active enough
rship roles.
he Jaycees that
t got into politics
us to him he was
r the role. But he
ow not sure that
context of politics
.

He said he is currently facing a personal dilemma over whether his commitment to the new party should take precedence over his almost 20-year medical career.

However, he said later in the evening: "My political role is probably over."

If in the next election his only choice would be to run as an independent, he said he probably would not run but sit back for a couple of years to see the political situation develop.

ormer Taxi Driver iled, Loses Licence

MO (CP) — Karen McLarty, a former taxi driver an area, Thursday was sentenced to six months e of criminal negligence when she appeared for n British Columbia supreme court.
s also prohibited from driving until 1981. She had lty to the charge.
vas told Kevin Cote, 18, of Duncan, died in an pril 18 when Miss McLarty was driving. Her car 105 miles an hour when it went out of control on a hit a power pole and a house, RCMP said.

eath Mystery

an for the police
ursday night that
f people had in-
the body but in
an identity been

Calls had come in from throughout the province, he said.

An autopsy report, establishing the cause of death, had not yet been completed, RCMP said.

Nanaimo Businessmen Stress Costs

Tourist Bureau Fate Hangs in Balance

NANAIMO — Comments by Nanaimo Mayor Frank Ney and aldermen indicate that the annual approaches of Nanaimo Chamber of Commerce officials about financial difficulties in the operation of the tourist bureau have fallen on deaf ears, according to chamber president Dave Hart.

Hart made the remark at a special meeting called to discuss the fate of the operation of the tourist bureau Wednesday.

Even with all conceivable economies the bureau cannot be run without an annual deficit or a substantial increase in chamber dues, Hart said.

The minimum amount of money needed for the operation of the bureau in 1972 would be almost $13,000 it was disclosed in a financial statement circulated at the meeting. The chamber last year received $8,000 for the main bureau and an extra $1,000 for the satellite office at Northbrook shopping mall.

"Both the mayor and city council have commented on their alleged ignorance of the fact that the chamber of commerce has been forced into a deficit financing position as a result of subsidizing the operation of the travel bureau," Hart said.

"I wish to state categorically that this is false," he said.

Hart said he attended a February meeting between Council and the chamber's tourist committee.

"I took the trouble to ask to appear personally before council on that particular occasion to ensure that the importance of our message got across."

However, he said that press reports indicated that one alderman did not listen on that occasion and that Ney," does not even recollect my appearing."

Hart emphasized that it is not the chamber's intention to simply abandon the operation of the bureau.

"We will continue to operate the tourist bureau but within the financial limits of the city grant," he said.

Nanaimo chamber member Don Cunliffe said there was no argument about the value of the tourist industry to the country and especially to the Nanaimo area — "It is one of the most valuable industries we have."

The problem is the mechanics of operation, he said.

Hart said the chamber faces three alternatives:

- City operation of the bureau;
- Regional district operation;
- Or giving the operation of the bureau to the tourist committee as a one-year project completely divorced from chamber or commerce operation.

Currently the tourist bureau and the chamber of commerce work from the same office above the centennial museum.

Tourist committee chairman David Freeland said financial difficulties would be lessened if the city followed the Municipalities Aid Act and handed over the full amount of a one dollar per capita grant intended for tourist promotion. This would be in the neighborhood of $16,000.

"We are not receiving the support which has been set down by the provincial Legislature," Freeland claimed.

Members agreed to adjourn for three weeks to give time for discussion of alternatives.

Scout Hut Damaged

GOLD RIVER — Gold River scoutmaster John Arnold discovered a scene of devastation when making a routine check on the scout hut located at the edge of a small lake about a mile out of town.

The hut had been broken into and a built-in bunk wrecked. Outside there was filth, refuse and empty food cans strewn all over the place.

Also, the wharf on the lake had been wrecked and sunk and the scouts' rowboat was missing.

Speculation was that the boat had probably been cast adrift and not stolen. Two packsacks were at the campsite and transients later admitted to camping there but claimed they had not caused any damage. They left the campsite quietly, when requested to do so.

Arnold bought a new padlock and secured the door to the hut. However, on returning next day he found a window had been forced open and the large heating stove had been taken.

Sunday a work party of scouts led by Arnold proceeded to restore order to the campsite. After clearing away all the refuse they set about painting the hut, inside and out. When the first coat of paint had been applied, the boys then proceeded to tar and gravel the roof.

Another scout work party on Thursday led by scoutmasters Dave Dakin and John Arnold continued with the renovating work.

The scout hut is used by Gold River cubs and scouts for outdoor activities. The campsite is easily accessible by a gravel road but the cubs and scouts frequently use a special trail from town through the woods.

SUBURBAN
FORD TRUCKS
CHOICE OF 60
386-6131

ECONOMICAL — Up to 30 miles per gallon.
DURABLE — Consumer rated America's most trouble-free car.
FAMILY SIZE — A little bigger and a lot safer than most imports.

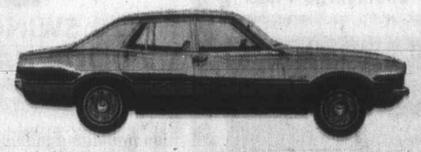

1971 MAVERICK 4-DR. SEDAN
6 Only TO CHOOSE FROM AT YEAR-END SAVINGS
PETER POLLEN FORD
YATES AT COOK 384-1144

EATON'S
Store Information
382-7141

Boots Riding High on the Heels of Fashion

Eaton's has the leg-hugging fashion boots you've been looking for. And they go to all lengths to please you—knee high . . . over the knee . . . under the knee . . . Wherever you want to make your fashion statement. In stylish suede, slinging Krinkle or lean leather. Many of the boots in Eaton's Boot Shop are lined to give you extra warmth and protection throughout Winter's weather. Come seek the style for you in sizes 5½ - 9.

A. Biba Boot tops the knee for tantalizing fashion. Suede in Earth tones of black, brown or russet. 30.00

B. Pull-on Boot of shimmering black Krinkle. Fits almost tight enough to be a stocking. 20.00

C. Leather Boot is stylish 15" high. Features lining and convenient full zipper. In basic black only. 20.00

Women's Shoes, Floor of Fashion

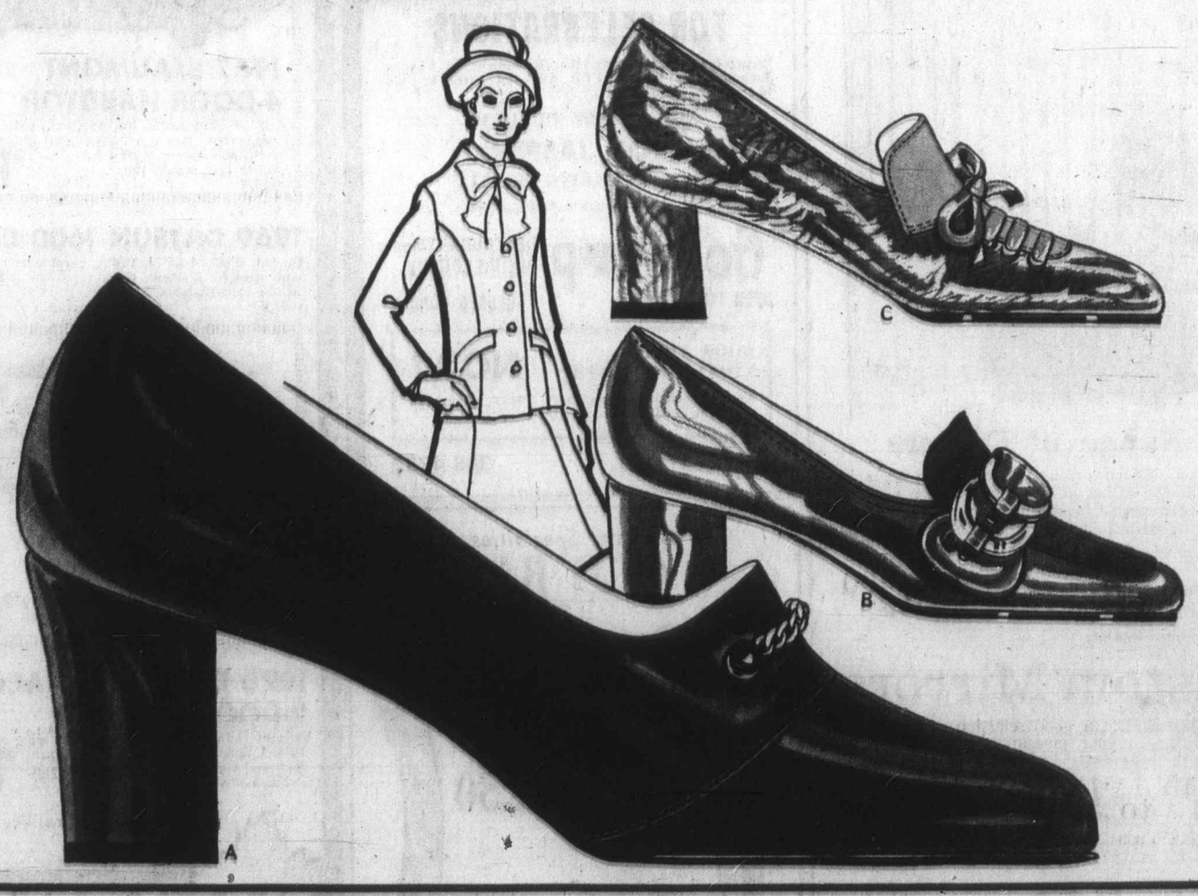

Florsheim Fashions
Classic Shoe Styles

Florsheim builds you its women's shoes from solid heels on up to smooth leather uppers and stylish touches. You'll find them a comfort to wear, plus they have that graceful appearance you've been looking for. Simple . . . refined . . . stately. In sizes from 5½ to 10.

A. Roll Top Pump of brown kidalene. Gold-coloured chain trim. AA, B. 28.00

B. Safir Patent Pump, gold buckle. Brown. AA, B widths. 28.00

C. Luna Patent Pump is brown or grey. Lace detail. AA, B. 28.00

Women's Shoes, Floor of Fashion

1½ Hours No Cost Parking in Eaton's Covered Car Park

EATON'S THERE'S MORE FOR YOU DOWNTOWN

Shop Daily 9:00 a.m. to 5:30 p.m.
Shop Thurs., Fri. 'til 9:00 p.m.

Final Edition

TELEPHONE 383-4111

CLASSIFIED 386-2121

The Daily Colonist.

Vancouver Island's Leading Newspaper Since 1858

Cloudy, Showers

* * *

Weather Details On Page 2

No. 263—113th YEAR

VICTORIA, BRITISH COLUMBIA, FRIDAY, OCTOBER 22, 1971

10 CENTS DAILY
20 CENTS SUNDAY

Tories Triumph in Ontario

Davis
. . . 'feel very humble'

Liberals, NDP Mauled

TORONTO (CP) — Premier William Davis turned the Ontario general election into a run-away triumph for the Progressive Conservative party Thursday night, but late-night snags in returning offices left one riding in doubt and reversed two others.

The result was never in doubt, however, as the Conservatives, backed by a $4 million advertising campaign, started quickly in the east and rolled across the province.

The Canadian Press reported victory for the Tories at 8:39 p.m. EDT, 39 minutes after polls closed in the eastern time zones.

With one riding to come, the Conservatives had 78 seats of the 117-seat house, easily fattening their majority in the 1967 election.

The Liberals had 20 seats late Thursday night and the New Democratic Party 18. But results were fouled by close races and missing ballot boxes.

In Nipissing, returning officers reported Conservative Merle Dickerson the winner, but a late-night check showed the Liberal, Richard Smith, won the riding.

A similar foulup occurred in Toronto Dovercourt where NDP Steve Penner was originally declared the winner. But votes from a missing ballot box gave the riding to Conservative George Nixon.

The missing riding was Ottawa Centre where NDP allegations of irregularities have necessitated a recount. The Tory candidate was leading.

At dissolution Sept. 13, the Conservatives had 68 seats, the Liberals 28 and the NDP 21. There was one independent.

The two late-night changes meant the Liberals retained their position as official opposition. Earlier, it appeared there might be a tie between Liberal and NDP, something believed unprecedented in Canada.

The victory was a personal triumph for Davis, a boyish 42-year-old Brampton lawyer fighting his first election as party leader. He based his campaign on a something-for-

Continued on Page 2

Party Standings

	1971	1967
Conservatives	**79**	**68**
Liberals	**20**	**28**
New Democrats	**18**	**20**

Vote Tabulation

Conservatives	**1,417,116**	**44.7%**
Liberals	**874,616**	**27.6%**
New Democrats	**864,090**	**27.2%**
Others	**16,983**	**0.5%**

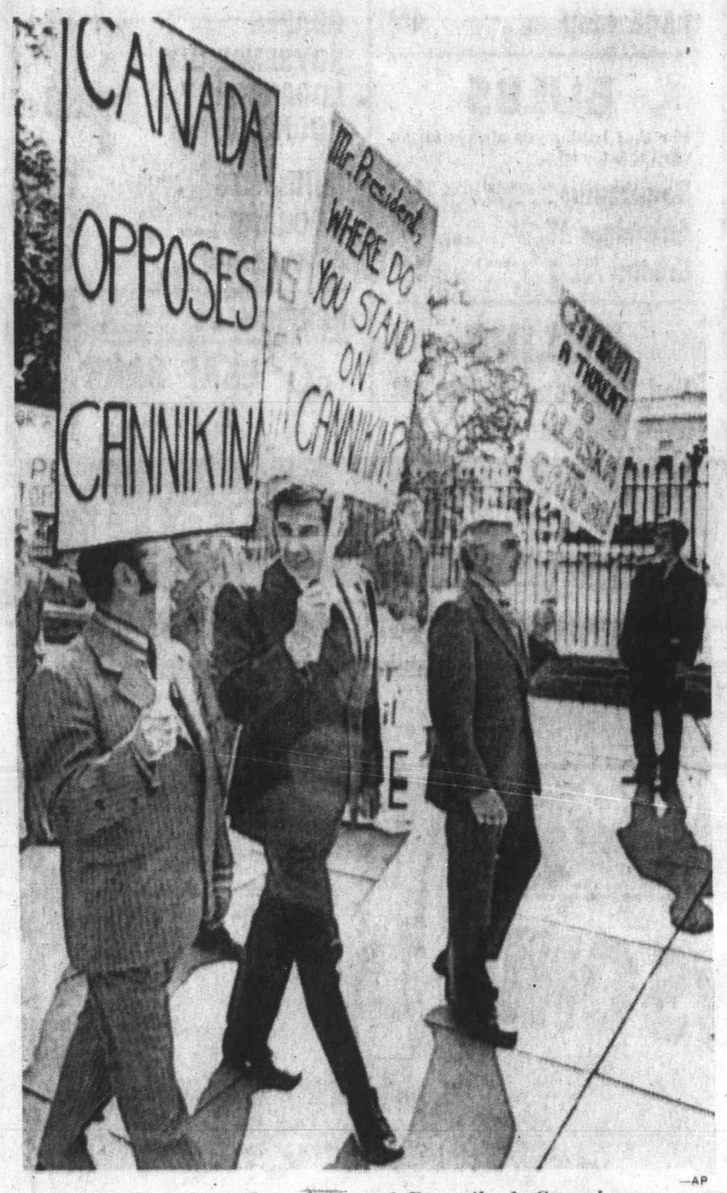

Canadians Beaudoin and Rose flank Gravel

—AP

Malik Protests in UN

Vandals Hit Soviet Mission

From UPI, AP

NEW YORK — Two teenagers slipped into the Soviet Mission to the United Nations Thursday and committed acts of vandalism and two men saying they belonged to the Jewish Defence League tried to haul down the Soviet flag outside the United Nations.

The incident at the mission took place a few hours after Soviet Ambassador Jacob Malik blamed a Wednesday night shooting incident at the Mission on a lack of security measures by U.S. authorities.

A boy and a girl, both 15, apparently entered the mission on Manhattan's East Side without difficulty, smashed the plate glass door and sprayed black paint inside the reception room. The two, who were not identified, were captured by a patrolman stationed outside the mission. They were ordered released in custody of their parents.

Two men trying to rip down the Russian flag from the row of 131 flagpoles outside the UN were taken into custody. About a dozen other demonstrators had chained themselves to the fence along First Avenue. Police clipped the chains and arrested the demonstrators.

At the UN, several delegates expressed anger over the Wednesday night attack on the mission by a rifleman and expressed concern for the safety of all diplomats in New York.

The shooting situation halted the China representation debate in the assembly for some hours.

It started when Malik interrupted the debate on a point of order and expressed out-

Continued on Page 2

13 Killed, 100 Injured In Glasgow Holocaust

GLASGOW (CP) — A mid-afternoon explosion tore through a busy shopping centre Thursday, killing at least 13 persons and injuring at least 100.

Cars from a rooftop parking lot toppled into the debris, hampering hundreds of police and firemen who clawed at the rubble to reach screaming victims.

The blast wrecked 15 stores on newly-built Busby Street in the prosperous Clarkston Toll district.

Police said first indications were that a gas main had exploded. Workmen had been in the area for two days trying to trace a leak.

A woman witness said the street was "littered with bodies."

"It is an absolute holocaust."

Thursday is pay day for many Glasgow families and Busby Street was at its busiest when the blast erupted.

One man was decapitated and his body thrown across the road.

Hours after the 3 p.m. blast, rescuers still were tearing at the rubble, calling time after time for teams of doctors and nurses to help trapped victims.

Nurses and physicians ran to the disaster scene from a health centre less than 100 yards away.

One of the nurses said: "I've never heard anything like it — just a 'whoom.' Then there were clouds of smoke and dust and I could hear people crying."

—AP

Glasgow woman, second left, shows shock

MPs Picket White House For Amchitka Test Halt

WASHINGTON (CP) — Two Canadian MPs and a United States senator picketed the White House Thursday, calling on President Nixon to cancel a proposed nuclear explosion on Amchitka Island in Alaska.

For 20 minutes, bearing protest placards, the three legislators and a small group of protesters paraded in front of the presidential mansion as television and news cameras recorded the unusual event.

Mark Rose (NDP—Fraser Valley West), Lionel Beaudoin (Cred.—Richmond) and Senator Mike Gravel, Democrat from Alaska, carried signs saying "Canada Opposes Cannikin" and "Cannikin a Threat to Alaska and Canada."

The five-megaton device — equivalent to five million tons of TNT — was originally scheduled to be detonated early in October but has been delayed by court action.

The three legislators said it was the first time they had carried a picket sign in their lives.

The Canadian government has formally protested the planned explosion, and conservationists in the U.S. and abroad have opposed it because of fears it could set off an earthquake or damage wildlife.

Rose told reporters the two MPs had come at the invitation of Gravel, "otherwise I wouldn't have come." He explained that he would not be pleased to see U.S. congressmen picketing the prime minister's residence in Ottawa without being invited by a Canadian counterpart.

The NDP member said he had tried to enlist an all-party Canadian delegation to make the trip because all parties had supported the govern-

Continued on Page 2

Weather Satellite Plunges to Earth

SANTA BARBARA, Calif. (AP). — A satellite designed to forecast weather for the entire world failed to go into orbit Thursday and plunged to Earth 90 minutes after its launch, officials here said.

It represented a $10-million failure. The 686-pound satellite carried four television cameras, two scanning radiometres and its two-stage Delta rocket.

The space agency said the satellite veered out of control moments after the second-stage burn of its big Delta rocket and fell blazing into Earth's atmosphere.

The satellite had been expected to circle Earth in a 900-mile-high polar orbit.

Two Named By Nixon For Court

WASHINGTON (AP) — Lewis Powell, a Richmond, Va., lawyer and former president of the American Bar Association, and William Rehnquist, an assistant attorney-general, were named by President Nixon Thursday night for the Supreme Court.

If confirmed by the Senate, the two will succeed Justices Hugo Black and John Harlan and bring the court up to full strength.

Nixon described both men as "conservatives, but only in a judicial, not a political sense."

INSIDE

Second Firm In Gas Race
—Page 3

Keenleyside Tells Of UN Problems
—Page 10

	Page
Bridge	**28**
Comics	**17**
Crossword	**30**
Entertainment	**18, 19**
Financial News	**8, 9**
Garden Notes	**17**
King Fisherman	**25**
Names in the News	**16**
Provincial Court	**6**
Sport	**12, 13, 14**
Women	**22, 23**

Kosygin Pledges To Help Red Migrants to Canada

● **Ethnic groups dominate Kosygin protest. Page 7.**

OTTAWA (CP) — Soviet Premier Alexei Kosygin has promised to intervene personally to hasten the reunification of willing Soviet citizens with families in Canada.

Prime Minister told the Commons Thursday:

"He assured me that the names were in the works now, that he would see to it personally, and that substantial advance would be made on this subject."

The prime minister was replying to questions following his talks with Kosygin in Ottawa this week.

Indications were that delays were caused by red tape rather than political considerations, Trudeau said, although the Soviet premier had added that some candidates for migration to Canada did not wish to leave, despite applications on their behalf by relatives in Canada.

Record Sale Forecast

MONTREAL (CP)—The Gazette says Canada and the Soviet Union are believed to be on the verge of signing a record wheat deal and are also negotiating for sales of several Canadian manufactured items.

Bourgault
. . . 'defeated like us'

Quebecer Cites 'Sell-Out' Similarities

'B.C. Needs Revolution'

VANCOUVER (CP) — British Columbia needs a revolution as much as Quebec does, Separatist leader Pierre Bourgault told 300 University of B.C. students Thursday.

"You have been defeated just as much as we have been defeated in Quebec," he said.

"You don't own your own resources and industries any more than the ordinary people in Quebec do."

Bourgault, founder of the Rassemblement Pour L'Independance Nationale, and since 1969 one of the leaders of the Parti Quebecois, was one of a series of speakers participating in "Quebec Week" on the UBC campus.

He told students that in Quebec 82 per cent of the people, the French-speaking people, own or control only 12 per cent of the economy. He said Quebec's standard of living is 28 per cent lower than in Ontario and 50 per cent lower than in the United States.

"These are the 'benefits' of collaborating with the U.S.," he said.

Bourgault said natural resources of B.C. have been "literally swallowed" by speculators.

He said Premier Bennett "sells you and yours for almost nothing — sometimes he will even pay the Americans to help them take over."

He said Canadians help Americans buy them out with Canadian money.

"On a $20 million deal, the Americans can sometimes put up $2 million in U.S. money, get some federal grants, get tax concessions and borrow the rest from Canadian banks. Then the Americans end up with control, decision-making and all the profits."

Bourgault said the Parti Quebecois is not radical enough, but that a new manifesto is being drawn up which "will go much further than people expect."

"But what would help us in Quebec more than anything else is if you start your own revolution here in B.C. Then it would be much easier for us to collaborate with you."

36 ...tly Colonist, Vict

NOTICE TO CREDITORS

HELEN CESSFORD, formerly of 3... Cook Street, Victoria, B.C.

Creditors and others having cl... against the estate of the said dece... are required to send them to the u... signed before December 31st, 1971, ... which date the Executor will distr... the said estate among the parties ... titled thereto, having regard only ... claims of which he then has notice ... Dated October 18th, 1971.

John & Rose Cove,
940 Arundel Dr.
Victoria, B.C.

NOTICE TO CREDITORS AND OTH...

IN THE MATTER OF THE EST... OF BESSIE MARION RITCHEY ... DERSON, late of Sandringham Pri... Hospital, Victoria, B.C., deceased.

NOTICE IS HEREBY GIVEN ... Creditors and others having cl... against the estate of the above na... deceased are hereby required to ... them to the undersigned Executor ... fore the 22nd day of November, ... 1971, after which date the Executor ... distribute the said estate amongst ... parties entitled hereto, having re... only to the claims of which he ... has notice.

GERALD JOHN SULLIVAN,
By his solicitors,
SULLIVAN, SMITH & BIGELOW,
505 - 645 Fort Street,
Victoria, B.C.

DEPARTMENT OF THE ENVIRONMENT
CANADIAN FORESTRY SERVIC...
TENDER

Sealed tenders addressed to ... Director, Pacific Forest Research Ce... 506 West Burnside Road, Saanich, ... will be received until 1500 hours P... 10 Nov. 71 for:

CONSTRUCTION OF INTERIM ... OFFICE AND LABORATORY ... ACCOMMODATION ... 506 WEST BURNSIDE ROAD, ... SAANICH, B.C.

Plans, specifications and Tender D... ments for this work can be obtaine... the above address on presentation ... certified cheque in the amount of $2... for each set of documents.

G. P. THOM...
Director.

NOTICE TO CREDITORS AND OTH...

IN THE MATTER OF THE EST... OF ROBERT LEO O'HARA, late ... 2343 Wooton Crescent, Victoria, Bri... Columbia, deceased.

NOTICE IS HEREBY GIVEN ... Creditors and others having cla... against the estate of the above na... deceased are hereby required to s... them to the undersigned Executor ... fore the 22nd day of November, ... 1971, after which date the Executor ... distribute the said estate amongst ... parties entitled thereto, having reg... only to the claims of which it then ... notice.

CANADA PERMANENT TRU... COMPANY,
P.O. Box 1232,
Victoria, B.C.

NOTICE TO CREDITORS
In the matter of the estate of HAZ... GLEAVE, Deceased:

NOTICE is hereby given that credi... and others having claims against ... estate of Hazel Gleave, deceased, ... merly of 1381 Lyall Street, Victo... British Columbia, are hereby requi... to send them to Patrick J. Sinnott, B... rister and Solicitor, Suite No. ... Broughton Building, 1012 Douglas Str... Victoria, British Columbia, before ... 1st day of December, A.D. 1971, a... which date the Executor will distrib... the said estate among the parties ... titled thereto, having regard only to ... claims of which he then has notice.

GORDON LAIRD,
Executor.
PATRICK J. SINNOT...
Solicitor.

NOTICE TO CREDITORS AND OTHERS
ESTATE OF
WILLIAM THOMAS GEORGE BAIN...
Deceased

Notice is hereby given that credi... and others having claims against ... estate of the above-named deceased, ... died at Victoria, B.C., on 27th day ... September, 1971, are hereby reques... to send them, properly verified ... Statutory Declaration, to the undersig... at 302 Royal Trust Building, Victo... B.C., before the 24th day of Novemb... 1971, after which date the Administra... will distribute the said estate am... the parties entitled thereto, having ... gard only to the claims of which ... then has notice.

And all persons indebted to the ... estate are required to pay their ... debtedness to said Administrator fo... with.

DATED at Victoria, B.C., this ... day of October, 1971.

Official Administrator for the Cou... of Victoria.

NOTICE TO CREDITORS AND OTHERS
ESTATE OF
SUSAN JANE STEPNEY, Deceased

Notice is hereby given that credi... and others having claims against ... estate of the above-named deceas... who died at Victoria, B.C., on 25th ... of July, 1971, are hereby requested ... send them, properly verified by Statut... Declaration, to the undersigned at ... Royal Trust Building, Victoria, B.... before the 24th day of November, 1... after which date the Administrator ... Will annexed will distribute the ... estate among the parties entitled the... to, having regard only to the claims ... which he then has notice.

And all persons indebted to the ... estate are required to pay their ind... edness to said Administrator with ... annexed forthwith.

DATED at Victoria, B.C., this ... day of October, 1971.

Official Administrator for the Cou... of Victoria.

NOTICE TO CREDITORS AND OTHERS
ESTATE OF
HERBERT HARRISON, Deceased

Notice is hereby given that credi... and others having claims against ... estate of the above-named deceased, ... died at Victoria, B.C., on 8th day ... September, 1971, are hereby reques... to send them, properly verified ... Statutory Declaration, to the undersign... at 302 Royal Trust Building, Victo... B.C., before the 24th day of Novemb... 1971, after which date the Administra... will distribute the said estate among ... parties entitled thereto, having reg... only to the claims of which he th... has notice.

And all persons indebted to the ... estate are required to pay their inde... edness to said Administrator forthwi...

DATED at Victoria, B.C., this ... day of October, 1971.

Official Administrator for the Cou... of Victoria.

DEPARTMENT OF LANDS, FOREST... AND WATER RESOURCES

Water Resources Service—
Pollution Control Branch

APPLICATION FOR A PERMIT UNDER THE POLLUTION CONTROL ACT, 1967

I, Victoria Disposal Co. Ltd. of ... West Pender Street, Vancouver, B... hereby apply to the Director of Pollut... Control for a permit to discharge refu... from household, commercial and resid... tial located at Metropolitan Victoria o... a Sanitary landfill, at the north foot ... Hartland Road; Section 65 and the so... half of Section 66 in the Highland D... trict and give notice of my applicat... to all persons affected.

The point of discharge shall be locat... at see Drawing 1, attached report ... B. H. Leveiton & Associates Ltd.

The quantity of refuse to be discharg... is as follows:—

Maximum rate 70 tons per hr.
Average 24-hour discharge 420 tons
Operating period (daily) 08:00 to 17... Mon. to Fri., 08:00 to 12:00 Sat.

The operating season during which ... refuse will be discharged is continuo...

The characteristics of the refuse ... be discharged shall be household ... commercial garbage, demolition rub... and sawmill waste. Urban refuse appr... 70% and sawmill waste approx. 30%. ... Report, page 8.

Refuse shall be conveyed and ... charged to the site as follows: truc... trailers, cars.

The site to which the refuse is ... charged shall be maintained as follo... Sanitary Landfill.

I, Dennis A. Young, secretary-treasu... hereby certify that this application d... not conflict with the local by-laws ... Capital Regional District (see letter da... 6th October, 1971).

DENNIS A. YOU...

This application, dated on the 27 ... of September, 1971, was posted on ... grounds in accordance with the Pollut... Control Regulations.

P. T. SEABRO...

B. H. Leveiton & Associates L...

This application is to be filed with ... Director, Pollution Control Branch, P... liament Buildings, Victoria, British ... umbia. Any person who qualifies as ... objector under Section 13 (2) of ... Pollution Control Act, 1967, may, wit... 30 days of the date of application, ... within 30 days of the date of publicat... in the B.C. Gazette or in a newspap... or where service is required within ... days of the serving of a copy of ... application, file with the Director ... objection in writing to the granting ... a permit stating the manner in which ... is affected; those who do not so qua... may file with the Pollution Control Bo... an objection in writing under Section ... (5) in the same manner and time per... as described above.

Acupunctured Writer Very Relaxed

By DON GAIN
Colonist Reporter

You sit down beside the pleasant-faced Chinese woman — Dr. Wu Shiu Wan — and she takes your pulse, first the left wrist, then in the right.

You tell the interpreter, Dr. Lai David Chuen-Yan, Fellow of Craigdarroch College and assistant professor of geography at the University of Victoria, that you have a tendency toward high blood pressure.

He passed the message along as the doctor seems to be measuring your pulse several times. She says something in Chinese to Dr. Lai.

"Your blood pressure is not very high," he says, but goes on to say that there is some alimentary irregularity. "She will treat you for both."

Dr. Wu requests that the tongue be extended. There is conversation between her and Dr. Lai.

"We have a saying in Chinese, that you feel that way when you eat too many peanuts," Dr. Lai says. "Your mouth gets dry."

Dr. Wu asks that trousers be rolled up and shoes removed.

She sterilizes an area on the left shin and, after exploratory pressure with her fingers, chooses a spot and inserts a very fine steel needle as thin as thread.

There is no sensation until the two-inch needle is pushed in about one inch and then it is only a momentary twinge. The same procedure is followed on the right shin.

After a minute the doctor rotates the needles and, at the end of five minutes, she removes them. The treatment is over.

And how did the patient feel? He felt very relaxed, as if his blood pressure were lower. He didn't clearly understand what was meant by the discussion about the alimentary condition. His mouth was very dry.

The treatment was done by acupuncture, an ancient Chinese art which dates back to neolithic times, according to Dr. Wu. In those times sharp stones were used, she said.

The doctor is an acupuncturist from Hong Kong who is visiting Canada and the U.S. She gave demonstrations at the Chinese Consolidated Benevolent Association Sunday night and again Wednesday night at UVic's Craigdarroch College. She treated this reporter Wednesday afternoon.

A graduate of Wah Kiu College in Hong Kong, Mrs. Wu is a medical doctor as is her husband, who also teaches medicine. At 45 she has been practising for 20 years in addition to raising a family of four children.

—Colonist photo by Jim Ryan

Dr. Wu with acupuncture needle

She uses her art to treat many ailments and diseases, although some, like diabetes, she says can be treated more quickly and effectively with medicine.

There are meridians or internal energy pathways in the body, she says, and needles are inserted at various points along these pathways.

The treatment has been used for thousands of years on painful, chronic ailments such as arthritis and rheumatism.

The Chinese believe that illness and disease are caused by an imbalance in the body due to interruptions in the flow of universal energy and balance is restored by stimulation of the body with needles. Dr. Wu says they range in length from one-half inch to seven inches.

One theory is that acupuncture was discovered when soldiers wounded by arrows found that ailments mysteriously disappeared.

It's a highly respected method of treatment in China, where, in the last three years, it has been used as an anesthetic in 400,000 operations, including open-heart surgery. It has been widely used in Germany and France as well.

Oil in Harbor Costs $1000

The first conviction in Victoria under the federal oil pollution prevention regulations of 1968 was recorded Tuesday in Victoria Provincial Court and the penalty was a fine of $1,000.

Neil David Clarke, second engineer of the Liberian cruise ship West Star, was fined by Judge William Ostler after pleading guilty to a charge of discharging an oil or oily mixture into Victoria's Inner Harbor "on or about" Oct. 6.

Prosecutor Dermod Owen-Flood said the penalty clause in the pollution regulations contained a maximum of $5,000 or six months and no minimum, and added the crown would be satisfied with a $750 fine.

But Ostler said it was "a matter of utmost gravity" to discharge oil into the Inner Harbor, an area well known as a place for many boats and much marine life and an area where much damage could be caused.

Robert Baird, a steamship inspector for the federal transport department, said a complaint of oil was lodged Oct. 7 by an official of the Undersea Gardens. He said the oil patch was about 750 feet long and 70 feet wide.

Baird said Clarke, senior engineer on the West Star, was "most co-operative" and explained the bilges had been pumped the evening of Oct. 6. He said Clarke told him there had been "an unusual amount of oil on top of the bilges and some of the oil must have been discharged with the bilgewater."

The inspector said the ship's crew "mopped up" oil around the vessel and added that divers from the Undersea Gardens first noted the oil.

At his request, Clarke was given one week to pay the $1,000 fine after Ostler noted that, without the co-operation, "the penalty would justifiably have been severe."

It was the second prosecution in the Victoria court under the 1968 regulations. Ostler dismissed the first on Oct. 1 on grounds someone must be found responsible for a discharge before criminal blame can be laid to a master or owner.

Browns Lose Young Coach

CLEVELAND (AP) — Howard Keyes, 36-year-old backfield coach of Cleveland Browns of the National Football League, died Thursday in Shaker Medical Centre, where he underwent an operation for a bowel obstruction last Friday.

A standout player at Oklahoma State University and later with Philadelphia Eagles of the NFL, Keyes served Calgary Stampeders of the Canadian league as assistant coach for four years starting in 1965.

Labor Chides Unionist

The Victoria Labor Council moved a unanimous criticism of the statement by fellow labor union member Ed Callan recently, that the Sandringham Private Hospital strike was dead.

The council, in answer to a letter from carpenters' union member Jim Sawyer, voted to reprimand Callan, international representative of the operating engineers' union, and to take the Canadian Union of Public Employees to task for not reacting to Callan's published remark.

"I don't know if I concur with the implied criticism of CUPE," Neil Hindle, business agent of the boilermakers' union said. "I would take the council executive to task for not reacting."

"I don't think the strike is dead," Hindle said, speaking of the year-long strike of the hospital workers to negotiate its first union contract. "If it is, the rest of us are in serious trouble."

"It is not a question of judgment within the house of labor," council vice-president John Schibli said. "It is a matter of principle you don't criticize another union in a labor fight."

Council president Jack Groves said the council executive had contacted top officials of CUPE after the story appeared in the papers, and had been assured they would make a statement.

Groves said he had talked to Callan, and he "had no apologies . . . In fact, he offered to come before the council, and to speak to the girls at Sandringham, but we didn't want to give him more headlines."

NOTICE TO CREDITORS
HELEN CESSFORD, formerly of 3017 B Cook Street, Victoria, B.C.
Creditors and others having claims against the estate of the said deceased are required to send them to the undersigned before December 31st, 1971, after which date the Executor will distribute the said estate among the parties entitled thereto, having regard only to claims of which he then has notice.
Dated October 18th, 1971.
John & Rose Cove,
940 Arundel Dr.
Victoria, B.C.

NOTICE TO CREDITORS AND OTHERS
IN THE MATTER OF THE ESTATE OF BESSIE MARION RITCHEY HENDERSON, late of Sandringham Private Hospital, Victoria, B.C., deceased.
NOTICE IS HEREBY GIVEN that Creditors and others having claims against the estate of the above named deceased are hereby required to send them to the undersigned Executor before the 22nd day of November, A.D. 1971, after which date the Executor will distribute the said estate amongst the parties entitled hereto, having regard only to the claims of which he then has notice.
GERALD JOHN SULLIVAN,
By his solicitors,
SULLIVAN, SMITH & BIGELOW,
305 - 645 Fort Street,
Victoria, B.C.

DEPARTMENT OF THE ENVIRONMENT
CANADIAN FORESTRY SERVICE
TENDER
Sealed tenders addressed to the Director, Pacific Forest Research Centre, 806 West Burnside Road, Saanich, B.C. will be received until 1500 hours P.S.T. 10 Nov. 71 for:
CONSTRUCTION OF INTERIM OFFICE AND LABORATORY ACCOMMODATION
806 WEST BURNSIDE ROAD, SAANICH, B.C.
Plans, specifications and Tender Documents for this work can be obtained at the above address on presentation of a certified cheque in the amount of $25.00 for each set of documents.
G. P. THOMAS,
Director.

NOTICE TO CREDITORS AND OTHERS
IN THE MATTER OF THE ESTATE OF ROBERT LEO O'HARA, late of 2543 Wooton Crescent, Victoria, British Columbia, deceased.
NOTICE IS HEREBY GIVEN that Creditors and others having claims against the estate of the above named deceased are hereby required to send them to the undersigned Executor before the 22nd day of November, A.D. 1971, after which date the Executor will distribute the said estate amongst the parties entitled thereto, having regard only to the claims of which it then has notice.
CANADA PERMANENT TRUST COMPANY,
P.O. Box 1232,
Victoria, B.C.

NOTICE TO CREDITORS
In the matter of the estate of HAZEL GLEAVE, Deceased:
NOTICE is hereby given that creditors and others having claims against the estate of Hazel Gleave, deceased, formerly of 1381 Lyall Street, Victoria, British Columbia, are hereby required to send them to Patrick J. Sinnott, Barrister and Solicitor, Suite No. 301, Broughton Building, 1012 Douglas Street, Victoria, British Columbia, before the 1st day of December, A.D. 1971, after which date the Executor will distribute the said estate among the parties entitled thereto, having regard only to the claims of which he then has notice.
GORDON LAIRD,
Executor.
PATRICK J. SINNOTT,
Solicitor.

NOTICE TO CREDITORS AND OTHERS
ESTATE OF
WILLIAM THOMAS GEORGE BAINES, Deceased
Notice is hereby given that creditors and others having claims against the estate of the above-named deceased, who died at Victoria, B.C., on 27th day of September, 1971, are hereby requested to send them, properly verified by Statutory Declaration, to the undersigned at 302 Royal Trust Building, Victoria, B.C., before the 24th day of November, 1971, after which date the Administrator will distribute the said estate among the parties entitled thereto, having regard only to the claims of which he then has notice.
And all persons indebted to the said estate are required to pay their indebtedness to said Administrator forthwith.
DATED at Victoria, B.C., this 18th day of October, 1971.
Official Administrator for the County of Victoria.

NOTICE TO CREDITORS AND OTHERS
ESTATE OF
SUSAN JANE STEPNEY, Deceased
Notice is hereby given that creditors and others having claims against the estate of the above-named deceased, who died at Victoria, B.C., on 25th day of July, 1971, are hereby requested to send them, properly verified by Statutory Declaration, to the undersigned at 302 Royal Trust Building, Victoria, B.C., before the 24th day of November, 1971, after which date the Administrator with Will annexed will distribute the said estate among the parties entitled thereto, having regard only to the claims of which he then has notice.
And all persons indebted to the said estate are required to pay their indebtedness to said Administrator with Will annexed forthwith.
DATED at Victoria, B.C., this 18th day of October, 1971
Official Administrator for the County of Victoria.

NOTICE TO CREDITORS AND OTHERS
ESTATE OF
HERBERT HARRISON, Deceased
Notice is hereby given that creditors and others having claims against the estate of the above-named deceased, who died at Victoria, B.C., on 8th day of September, 1971, are hereby requested to send them, properly verified by Statutory Declaration, to the undersigned at 302 Royal Trust Building, Victoria, B.C., before the 24th day of November, 1971, after which date the Administrator will distribute the said estate among the parties entitled thereto, having regard only to the claims of which he then has notice.
And all persons indebted to the said estate are required to pay their indebtedness to said Administrator forthwith.
DATED at Victoria, B.C., this 18th day of October, 1971.
Official Administrator for the County of Victoria.

DEPARTMENT OF LANDS, FORESTS, AND WATER RESOURCES
Water Resources Service—
Pollution Control Branch
APPLICATION FOR A PERMIT UNDER THE POLLUTION CONTROL ACT, 1967
I, Victoria Disposal Co. Ltd. of 900 West Pender Street, Vancouver, B.C. hereby apply to the Director of Pollution Control for a permit to discharge refuse from household, commercial and residential located at Metropolitan Victoria onto a Sanitary landfill, at the north foot of Hartland Road; Section 65 and the south half of Section 64 in the Highland District and give notice of my application to all persons affected.
The point of discharge shall be located at: see Drawing 1, attached report — B. H. Levelton & Associates Ltd.
The quantity of refuse to be discharged is as follows:—
Maximum rate 70 tons per hr.
Average 24-hour discharge 430 tons.
Operating period (daily) 08:00 to 17:00 Mon. to Fri., 08:00 to 12:00 Sat.
The operating season during which the refuse will be discharged is continuous.
The characteristics of the refuse to be discharged shall be household and commercial garbage, demolition rubble and sawmill waste. Urban refuse approx. 70% and sawmill waste approx. 30%. See Report, page 3.
Refuse shall be conveyed and discharged to the site as follows: trucks, trailers, cars.
The site to which the refuse is discharged shall be maintained as follows: Sanitary Landfill.
I, Dennis A. Young, secretary-treasurer hereby certify that this application does not conflict with the local by-laws of Capital Regional District (see letter dated 6th October, 1971).
DENNIS A. YOUNG
This application, dated on the 27 day of September, 1971, was posted on the grounds in accordance with the Pollution Control Regulations.
P. T. SEABROOK
B. H. Levelton & Associates Ltd.
This application is to be filed with the Director, Pollution Control Branch, Parliament Buildings, Victoria, British Columbia. Any person who qualifies as an objector under Section 13 (2) of the Pollution Control Act, 1967, may, within 30 days of the date of application, or within 30 days of the date of publication in the B.C. Gazette or in a newspaper, or where service is required within 30 days of the serving of a copy of the application, file with the Director an objection in writing to the granting of a permit stating the manner in which he is affected; those who do not so qualify may file with the Pollution Control Board an objection in writing under Section 13 (5) in the same manner and time period as described above.

NOTICE TO CREDITORS AND OTHERS
IN THE MATTER OF THE ESTATE OF ROBERT BENJAMIN MOULTON, deceased, late of Cobble Hill, British Columbia.
NOTICE IS HEREBY GIVEN that creditors and others having claims against the estate of the above-named deceased are hereby required to send them to the undersigned Executor at Suite 505, 645 Fort Street, Victoria, British Columbia, before the 20th day of November, 1971, after which date the Executor will distribute the said estate among the parties entitled thereto, having regard to the claims of which he then has notice.
GILBERT JOSEPH SMITH,
Executor,
Sullivan, Smith & Bigelow,
Solicitors.

NOTICE TO CREDITORS
IN THE MATTER OF THE ESTATE OF FRED KING, otherwise known as FRED KING, Sr., formerly of 2756 Cavendish, Victoria, British Columbia, deceased.
NOTICE IS HEREBY GIVEN that creditors and others having claims against the estate of the above deceased are hereby required to send them to NATIONAL TRUST COMPANY, LIMITED, Executor, 1280 Douglas Street, Victoria, B.C., before the 26th day of November, A.D. 1971, after which date the Executor will distribute the said estate among the parties entitled thereto having regard only to the claims of which it then has notice.
NATIONAL TRUST COMPANY, LIMITED,
Executor.
By its Solicitors,
Messrs. Pearlman & Lindholm,
Victoria, B.C.

TONIGHT
7:00 P.M.
KILSHAWS AUCTION
Walnut Twin Bedroom Ste.
Maple Table and 4 Chairs
Drop-Side Lounge
8-Pce. Oak Dining Suite
Hide-A-Bed
Stereo Tape Deck,
(8-track) AM and FM
plus large assortment of tapes
Library and Student Desks
Chests, Dressers and Lounges, Couches
Occasional Pieces
Hollywood Beds
VIEW and ATTEND
TONIGHT — 7:00 P.M.
Kilshaws Auctioneers Ltd.
1115 FORT ST. 384-6441
For sale of furnishings and cash guaranteed appraisals call . . .
KILSHAWS

LUNDS
926 Fort St.
AUCTION
Tomorrow 9:30 a.m.
View Today and Tomorrow From 8 A.M.
Contents of an
UPHOLSTERY SHOP
Including Some Good
TOOLS
FURNISHINGS — RUGS
Oak Roll Top Desk
6 ft. Showcase
MAJOR APPLIANCES
Bar and "C" Clamps, Bicycle, "Go Cart" (as is), Pembroke bathtub, many small lots.
1968/69 "Yamaha"
Approximately 7.8 Outboard
LUNDS
AUCTIONEERS & APPRAISERS
386-3308

HORWOOD "MAZDA"
BLANSHARD AT JOHNSON
385-1451

Party Standings

	1971	1967
servatives	79	68
rals	20	28
Democrats	18	20

Vote Tabulation

servatives	1,417,116	44.7%
rals	874,616	27.6%
Democrats	864,090	27.2%
ers	16,983	0.5%

ist.

Cloudy, Showers

Weather Details On Page 2

10 CENTS DAILY
20 CENTS SUNDAY

ntario

t Mission

taken into custody, dozen other demonhad chained themthe fence along First Police clipped the d arrested the demns.

UN, several delepressed anger over nesday night attack ission by a rifleman and expressed concern for the safety of all diplomats in New York.

The shooting situation halted the China representation debate in the assembly for some hours.

It started when Malik interrupted the debate on a point of order and expressed out-

Continued on Page 2

—AP

ne woman, second left, shows shock

edges To Help

nts to Canada

would be made on et."
me minister was re- questions following with Kosygin in Ottaeek.
ons were that delays used by red tape rather than political considerations, Trudeau said, although the Soviet premier had added that some candidates for migration to Canada did not wish to leave, despite applications on their behalf by relatives in Canada.

Record Sale Forecast

ONTREAL (CP)—The Gazette says Canada e Soviet Union are believed to be on the of signing a record wheat deal and are also ating for sales of several Canadian manud items.

rities

evolution'

f B.C. have been "liallowed" by specud Premier Bennett u and yours for alding — sometimes he pay the Americans em take over."
id Canadians help s buy them out with money.
$20 million deal, the s can sometimes put llion in U.S. money, federal grants, get essions and borrow the rest from Canadian banks. Then the Americans end up with control, decision-making and all the profits."

Bourgault said the Parti Quebecois is not radical enough, but that a new manifesto is being drawn up which "will go much further than people expect."

"But what would help us in Quebec more than anything else is if you start your own revolution here in B.C. Then it would be much easier for us to collaborate with you."

Mazda 1600 Sport Coupe.
You can tell a lot about a car by the company it keeps.

Mazda 1600 Sport Coupe. This one belongs in fast company. And looks it.

Mazda styling gives you the sleek look of luxury. Mazda performance gives you the feel of freedom—a superb, smooth ride powered by Mazda's responsive overhead cam piston engine. It'll purr at freeway speeds—and still give you more than you really need for passing. And power-assisted front discs for stopping.

Look inside. Fast-handling four-speed full synchromesh transmission.* Full instrumentation. Tachometer. Ammeter. Trip meter. Centre console. And a single-lever, five-function control for wipers, dimmer, four-way flasher, windshield washer and directional signals. All built in. Not added on.

Now check the luxury. Deep, black upholstery. Wall-to-wall carpeting. Woodgrain wheel. The front seats slide a full 7 inches for long legroom. And an automatic sensing device returns the passenger seat to its pre-set position after passengers exit from the back seat; a generous back seat built for adults.

Safety comes standard on the Mazda 1600 Sport Coupe, including side window and electric rear window defrosters for all-round, all-weather visibility.

Don't just stand there admiring the look of it. Drive it and get the feel and fun of it. At your Mazda dealer. At $2699.†

MAZDA
From the world's most creative automaker
Toyo Kogyo Co., Ltd., Hiroshima, Japan.

*Automatic transmission available as an optional extra.
†Manufacturer's suggested retail price, not including preparation charges, licence, gas, provincial sales tax, or local freight, where applicable.

HORWOOD MOTORS LTD. 810 Johnson at Blanshard, Victoria: 385-1451
JERRY MORRIS MOTORS LTD. 170 South Trans-Canada Hwy., Duncan: 746-6711
Over 120 dealers to serve you coast to coast

The Daily Colonist.
(ESTABLISHED 1858)

SECOND NEWS SECTION — VICTORIA, BRITISH COLUMBIA, FRIDAY, OCTOBER 22, 1971 — PAGE TWENTY-ONE

Home Edition
TELEPHONE 383-4111
CLASSIFIED 386-2121

No. 264—113th YE

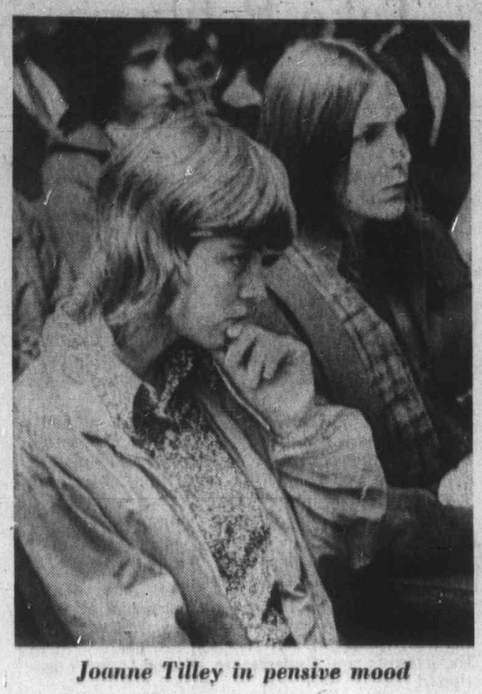

Joanne Tilley in pensive mood

Al Bisson, Heather Birnie watch on

'Mainly a Matter of Conscience'

Citizenship in Youthful Eyes

By GEORGE INGLIS
Colonist Reporter

Thirty-five slightly bemused high school students sat through citizenship ceremonies for 24 new Canadians Thursday, conducted by Judge Norman Oreck, President of the courts of Canadian Citizenship for B.C.

The students, the second such group to witness the monthly citizenship proceedings, were Grade XI social studies students from Victoria high school — there by mutual agreement of the Victoria Citizenship Council, Men's Canadian Club, and the school board.

Their impressions were candid:

"The speech was long and hard to understand," Alan Bisson, 17, said of Oreck's address on the civil liberties the new citizens would enjoy.

Stephen Rithwell, 16, said he thought the speech was good, getting across the basic ideas of what the new citizens would be entitled to, "but I am not sure whether they really understood it," he said, referring to the fact many of the new citizens spoke broken English.

Danny St. Pierre, 16, a native Victorian, said he felt the government should begin to look toward placing restrictions on skilled labor import and should stop unskilled laborers from coming to Canada, "the way unemployment is now."

St. Pierre approved of Oreck's speech saying, "He didn't say too much, or too little."

Wendy McCaughey, 17, said she would be interested in learning more of the mechanics of immigration, "I don't know what the screening process is, how they decide whether they should become citizens or not."

Robert Holliston, 16, said he felt the ceremony was impressive to the individual. A native Victorian, he said proudly, "I wouldn't take any other citizenship."

Dugald Nasmith, 16, said he

'He didn't say too much or too little'

liked the personal touch employed by Oreck (in relating personal circumstances in connection with some of the candidates); and added he felt Canada should get tougher on immigrant selection and should stress the importance

'Speech was long and hard to understand'

of those living in the country taking up citizenship.

"Look at all those people from the U.S. living here," Nasmith said. "When the crunch comes between us and the U.S., which side will they choose?"

Oreck had cautioned the new citizens against becoming disillusioned if they did not find some of the freedoms available in actual practice.

"These are ideals," he said, "and citizens must work to maintain them.

"Mainly, however, citizenship is a matter of conscience," Oreck told the new citizens, "and most Canadians take their rights for granted, because they have known nothing else."

Oreck's preamble included the information that two candidates who should have been processed at Courtenay, Mr. and Mrs. John Colter, formerly from the U.S., had joined the 22 candidates originally scheduled for the ceremony so they could go through with their son Craig, a student at University of Victoria, who plans to become a teacher.

The senior citizen in the ceremony was Mrs. Rhoda Oliver, 81, from the U.S., whose chief interest was in hospitals, of which she said, "The nice thing about hospitals, they take anyone regardless or race, creed or color."

The most unusual occupation among the new Canadians was that of Scottish immigrant Mrs. Elsie Power, who helps her husband construct crossword puzzles.

Aside from those mentioned above, the countries and citizens were:

China, Mrs. Gim Hoy Mar, Mrs. Thick May Ng, Mrs. Joan King Wong, Mrs. Chun Kam Yee.

Denmark, Mrs. Ellen Bjelland, Mr. and Mrs. Willy Kanstrup; Italy, Mr. and Mrs. Aldo Pascoli; Yugoslavia, Mrs. Vera Rubido; France, Louis Carriou.

Czechoslovakia, Rudolph Eberle and his wife Susanna from Poland; Greece, Ioannis Kalliakoudas; Hungary, Istvan Kovacs; U.S., Paul Olson, and Philippines, Nihfa Batilaran.

—Colonist photos by Ian McKain

VICTORIA HIGH students Gwyneth Redford, left, and Wendy McCaughey, right, congratulate new citizen Nihfa Batilaran, of the Philippines.

Recreational Centre

Saanich Groups Eye Work Plan

A federal make-work plan to boost construction of multi-purpose exhibition buildings has spurred hope for a Saanich peninsula recreation centre.

Two separate organizations expressed interest in the plan Thursday night after details were released in Ottawa by the agriculture department.

One, the Saanich Peninsula Agricultural and Recreational Association, has been working for some time to obtain a recreational and athletic centre for the peninsula.

The other, the North and South Saanich Agricultural Society, is mainly concerned with the exhibition side of the plan but a spokesman said any building the society built could well be a multi-purpose one.

Under the terms of the plan a total of $10 million now and about $90 million more within 15 years will be made available to exhibition boards and commissions for building construction and improvements.

But the department noted that although the buildings will be associated with exhibition activities, they must be the type that can be used for "community meetings, entertainment, sports and so on" to qualify for loans.

This multi-purpose building is exactly the sort which SPARA has been seeking throughout the year.

And for that reason, spokesman Al Storey told the Colonist Thursday night, as soon as the outline of the plan was announced by Finance Minister Edgar Benson last week, the organization sent a telegram to its MP, David Anderson, asking how it could apply for some of the money.

SPARA's difficulty in obtaining the money will likely be that it is not an exhibition board and basically, according to Storey, has no interest in running exhibitions. However, the group is officially an agricultural association.

The organization hoped the centre could also be used for community meetings, for entertainment, and even for small conventions, he said.

The North and South Saanich Agricultural Society's main concern is in running the Saanichton fairgrounds, and in holding a large agricultural fair on the Labor Day weekend each year.

It has never been concerned with the problem of obtaining more recreation facilities for the peninsula.

But president Bud Michell said in a separate interview Thursday that if the sort of building required was a multi-purpose one, then the society might well be able to build one.

Informed of the program by the Colonist, he said he was certain the society would try to obtain some of the federal money, possibly for this winter's program.

Exact details of the application, including the amount to be asked for and what sort of structure would be built, would have to be worked out by the society board, he said.

Storey said he saw no possibility of the two societies combining to construct a building under the plan.

He said their aims were too divergent for them to co-operate in such a venture.

But for the same reason, he said, he did not think the two would be in competition for the funds.

"We want a recreation centre, but we don't want to tread on anyone's toes to get one," he said.

Williston

Increasing Reforestation Key to Shrinking Stands

Resources Minister Ray Williston said Thursday the increasing alienation of B.C. forest lands for recreational and wilderness uses means foresters will have to work harder at maintaining their industry's productivity.

He spoke at a luncheon at the closing session of the Canadian Institute of Foresters' annual meeting at the Empress.

Williston said the provincial government's environment and land use committee, of which he is chairman, has noted that the demand for other uses of forest land is growing.

"Some of the strongest and most persistent demands are coming from large segments of the public which want to see major areas of forest land set aside for recreational use and wilderness areas.

"The B.C. Forest Service is working diligently to make a concurrent recreational and industrial use feasible but it is obvious there must be a diminution of the land available to industry," said Williston.

He added that he does not expect such a process will be as drastic as some fear but persons involved in forest management will have to make serious efforts to offset the losses.

In addition, said Williston, increased productivity would help solve some of the forest industry's problems with respect to labor costs, pollution control and general environmental protection.

Recognizing the need to increase the industry's productivity, the B.C. Forest Service has set up a committee to provide guidelines and leadership in intensifying forest management practices.

Williston said the province's forest industry mainly has been harvesting natural stands, or "old growth."

"Now, however, in the areas of better sites the old growth is disappearing, which means that it is imperative that we properly manage the new growth stands," he said, adding that industry is encouraged to create more managed timber stands through government incentives such as increased allowable cut and forestry cost allowances.

"This means that, on a long-term basis as natural stands are logged out, the committee is responsible for developing managed stand yield tables which will complement the natural stand yield tables we now have."

Williston also pointed out that a committee has been appointed to co-ordinate forestry research, now being done by the provincial and federal governments, the University of B.C. and industry.

University Elections On Again

On-again, off-again student elections at the University of Victoria are on again.

A special meeting of the student Representative Assembly held Wednesday night ratified a decision taken at a Sunday meeting of the RA to invalidate the Oct. 12 elections and hold new ones Nov. 1.

Wednesday's special meeting was called by student president Ian McKinnon who had claimed a quorum of 16 was not present at Sunday's meeting and therefore the decision taken was not binding.

A quorum of 16 plus three was reached at Wednesday's meeting.

At Highest Level

Federal-Provincial Parley Urged on Forest Policy

A federal-provincial conference on forest policy, possibly at the level of the 10 premiers and the prime minister, was advocated here Thursday by a forestry authority from Nova Scotia.

Hans Akesson, who manages the 3,700,000 acres that are in Nova Scotia Pulp Ltd's wood procurement area, made the comment in an interview after he had given a paper at the annual meeting of the Canadian Institute of Forestry.

He said a federal forest policy would be the only instrument that could regulate the entry of new producers and production areas into markets. This is a principle of the national oil policy.

Until such policy is arrived at and enforced at a federal level, it is possible that one province might suddenly allow an expansion of its pulp and paper industry. The resulting avalanche of products forces down the prices for all producers.

Low world market prices might not only force closure of some mills but they could result in producers abandoning forest management programs because of cost.

In his paper to the CIF, Akesson noted the industries exploiting the primeval forest — and this appeared to be a reference to those in B.C. — enjoy a cost advantage in comparison with those harvesting second growth.

"Let us hope that governments in areas where there is an abundance of primeval forest do not give away those forests," he added.

Another threat to silviculture is "the manipulators of general opinion who could convince the public that clear-cutting is always an ecologically detrimental practice."

(Clear-cutting involves removal of all standing timber, including rotting and dying trees before the site is replanted.)

Breathalyser Accuracy Court Test

The Borkenstein Breathalyser machine which has become part of Canada's system of justice since laws against drinking drivers were toughened in 1969 is coming under severe attack in a case that is due to continue Nov. 12 in Victoria Provincial Court.

Dermod Owen-Flood, defence lawyer for Ralph Pashley, 51, of 3946 Cedar Hill Cross Road, is claiming the machine is inadequate for its present purpose — to give an accurate reading of the alcohol content in the blood of an accused person.

Many sittings of the court's traffic section Wednesday and Thursday were occupied by the trial of Pashley on a Victoria charge of impaired driving April 2.

Highlight of the testimony to date has been evidence by Dr. Kenneth Thornton, a leading B.C. pathologist and head of pathology at Royal Jubilee Hospital.

In brief, Thornton said the Breathalyser was subject to certain "random errors" and the medical condition of an accused person could also affect the machine — in Pashley's case, a diabetic condition.

He said one reading alone from the machine was "useless," from a scientific view, and Owen-Flood explained both the law and police practice growing out of it contain no provision for a second reading.

The trial, before Judge E. F. N. Robinson, was adjourned Thursday to Nov. 12 when prosecutor Peter Birkett will call Victoria police identification officer Bernard Brennan in rebuttal to Thornton's testimony.

Owen-Flood also said he will conduct the defence in another impaired-driving case due the same day, in which the conditions were "almost the same" and the Breathalyser would be under attack again.

Seen In Passing

Helen Fowler running an elevator. (She is an elevator operator in a hotel and lives at 1318 Ivy Place. Helen's hobbies include ice skating.) . . . **Stan** and **Lennie Neal** leaving for Mission City . . . **Jan Woods** welcoming her brother **Jody** home from Winnipeg . . . **Fred King** looking at his garden . . . **Jack Kenner** appraising property . . . **Bev Dale** eating pie . . . **Allister Slydell** walking through town . . . **Gary Stevens** having water thrown at him . . . **Eleanor Mars** carrying groceries . . . **Jim Mayzes** giving out awards . . . **Len Stewart** talking to friends . . . **Ben Plaxton** and **Harry Henley** playing shuffleboard . . . **Len Richards** watching seagulls . . . **Jim Blakey** looking fit . . . **George Aitcheson** attending a meeting . . . **Pat Bays** greeting members.

Helen

Child Injured In Accident

A two-year-old Langford girl, Charyl Bryce, of 2818 Leigh Road, was reported in fairly good condition in St. Joseph's Hospital Thursday night after she was run over by a car in the parking lot of the Langford Lake Store. Colwood RCMP identified the driver of the car as Mrs. Loretta Brighton, of 2849 Lake End Road, and said the girl was apparently lying behind the Brighton car when the accident occurred.

Triple Crash Injures One

Jack Rossiter, 46, of 2392 Mount St. Michael Drive, Central Saanich, was released from St. Joseph's Hospital Monday night. He had been treated for minor injuries received earlier in the evening when the car he was driving was involved in a three-car crash at 4967 Patricia Bay Highway, Saanich police reported. Police said drivers of the other two cars were Mark Aitken, 25, of 2603 Prior and Peter Caleb, 38, of 1950 Nicholas, Central Saanich.

Island Host

The Vancouver Island division of the B.C. Honey Producers Association will host the 1971 meeting of the central executive of the provincial association Oct. 29 and 30 at the Imperial Inn.

Vancouver

Puck Appl Kosy

Page 3 — French skir

From

VANCOUVER — under the "most intens Vancouver history, too round of tours and han a National Hockey Lea

'Bandit' Snipers Scored

MOSCOW (AP) — The So et Union formally protest Friday the sniper attack its United Nations mission New York, and suggested th continued anti-Soviet terro ism might make further fun tioning of Soviet institutions the United States "impos ble."

The news agency Tass sa a protest note charged U. authorities with "winking" "bandit actions" committ by the Jewish Defen League, a militant New Yo Jewish group.

U.S. Ambassador Jac Beam was summoned to t foreign ministry to recei

Continued on Page 2

Gravel Hail Greenpeace

VANCOUVER (CP) — message of support from U. Senator Mike Gravel of Ala ka awaits the arrival of t Greenpeace mission to prot the Amchitka nuclear te blast today when the sh Phyllis Cormack arrives Juneau, Alaska. Gravel sa he is grateful for the Gree peace support.

Major

OTTAWA (CP) — E tablishment of a national ha bor at Prince Rupert is e pected within a few week Transport Minister D Jamieson told the Commo Friday.

Jamieson said the area f the national harbor there being determined.